North Hastings Review.

$1.00 a Year in Advance. "PARTY IS THE MADNESS OF MANY FOR THE GAIN OF A FEW." $1.50 if Not so Paid

33RD YEAR.—No. 26. Madoc, Hastings County, Ontario, Thursday, July 1, 1909. POSTAGE PREPAID

Smart Scholars Rewarded.

The following are the results of the Promotion Examinations last week held in the different departments of the Madoc Public School :—

FORM V.

JR. IV. TO SR. IV.

John Naylor, Marion Moore, Willie Eliott, Jno, Burkitt, Blanche Dafoe, Lillian Hart, Tersa Hawley, Bessie Cox, Kathleen McIlroy, Thomas Forestall, Tillie Assletine. Conditional.—Stewart McIlroy, Frank Kinloch.

C. A. MOORE, Teacher.

FORM IV.

FROM SR. III. TO JR. IV.

Names in order of merit.

Harry McBain, Laura McGhee, Leslie Nickle, Marguerite Tufts, Russel Connor, Lizzie Bailey, Carrie Burkitt, Bessie Johnson, Katie Rath, Jean Burns, Annie Bailey, John Rylott, Erle Garbutt, Blanche Davidson, Lizzie Rylott, Martha Hart, Clara Thompson; Wesley Vollick.

FROM JR. III. TO SR. III.

Names in order of merit.

Essa Dafoe, Willie Jenkins, Kathleen White, Alice Barnum, Janet Comerford, Karl Whytock, Mabel Conley, Harry McDonald, Burton McBain, Basil Wickham, Mary Watson, Helen O'Riordan, May Pitts, Helen Moore, Olive Kinloch, Beatrice Miller, Earl Tumelty, Ross Atkins.

NETTIE FEENEY, Teacher.

FORM III.

SR. II. TO JR. III.

Frederic Bamforth, Mabel Keating, Maudie Keene, Mary McGhee, Mabel Comerford, Lorne Garbutt, Mary Kehoe, Dougal Chambers, Bertha Johnson, Harold Fair, Kathleen Nickle, Willie Hart, Emma Wellington, Bruce McBain, Lorne Bassett, Gladstone Bassett, John Hart, Harvey Dawes, Bertha O'Hara.

TO SR. II.

Mabel Rodgers, Willie Comerford, Beatrice Ross, Edna Brown, Tommy Bailey, Kinnear Cross, Margaret Watson.

TO INTER. II.

Lawenrce Ferguson, Ethel Aseltine, Kenneth Connor, May Campbell, Jennie Weese, Percy Phillips, Rossie Ketcheson.

E. STEPHENSON, Teacher.

FORM II.

TO SR. II.

Annie Hart, Vida Kemp, Marguerite McIlroy, Lizzie Reid, Roy Tumelty, Howard Garbutt, Bertie Simmons.

TO INTER. II.

Verna Christie, Madeleine McIlroy, Minnie O'Hara, Beatrice Bailey, Laura Thompson, Hastewell Ferguson, Milford Rodgers, John Stewart, Willie Keene, Bruce Miller, Clement Cox, Carl Tumelty, George Caverly.

TO JR. II.

Harold Cross, Lizzie Weese, Willie Chambers, Robbie Gordon, Luella Alcombrack, Meta Vantoden, Harvard Bamforth, Don Foote, Irene McIlroy, Rita Dingman, Jennie Demille, Mary Barnum, Robbie Demille, Vivian Nickle.

ISABEL M. BREAKELL, Teacher.

PRIMARY FORM.

I CLASS TO PART II.

Harry Kemp, Rosella Phillips, Herbert Phillips, Susie Burkett, Edith Harris, Jack Caskey, Frank Reid, Harry Bailey, Clarence Rodgers, Luella Aselstine, Lesley Poole, Grace Cox.

TO I. CLASS.

David Kernohan, Willie Ashe, Campbell Moore, Laura Bassett, Ned Cross, Earl Dingman.

TO II. CLASS.

Erskine Jenkins, Ralph McCallum, Lenora Vandervort, Fred Ferguson, Eleanor Nickle, Winnifred Ferguson, John Phillips, James Campbell, Charlie Hart.

TO III. CLASS.

Willie Burkett, Gerald Graham, Jennie Blair, Norman Fair, Tessie Spry, Albert Bailey, Jimmie Keene, Doris Watters, Irene Wellington.

M. ST. CHARLES, Teacher.

The 49th at Camp

Good Showing This Year and a Pleasant Outing.

The 49th Regiment returned from 12 days camp at Barriefield, Kingston, on Saturday last, "brown and bronzed," but having enjoyed a very pleasant and successful training. Like all the other forces in camp this year, they were cut down to half strength, their parade state showing 204 men of all ranks. These were divided into four companies for drill purposes, as follows :—

No 1.—Capt. W. G. Ketcheson and Lieut. Vanderwater.

No. 2.—Capt. C. M. Wallbridge and Lieuts. S. B. VanKleeck and C. E. Wright.

No. 3.—Capt. W. H. Ketcheson and Lieut. G. A. Keith.

No. 4.—Capt. C. A. Bleecker and Lieut. J. L. McLean.

The Regimental staff was also cut down this year, only the following officers being present :—

Commanding Officer — Lieut.-Col. J. R. Orr.

Medical Officer—Major H. H. Alger.

Adjutant — (acting) — Capt. D. R. Green.

Quartermaster—Capt. J. A. Nugent.

In spite of all difficulties, however, the 49th, made a good showing and at inspection were praised by General Lake for their efficiency.

Captain D. R. Green, of Stirling Company, performed the duties of Adjutant this year in a most highly creditable manner. He was the "hard-working" officer of the Regiment, and he kept the "duties" and parades right up to the highest standard.

Sergt. Bruce McConnell performed the duties of orderly room clerk. He has since been appointed a commissioned officer, and will be attached to "G" Company, Bancroft, as Lieutenant.

The 49th band was one of the best in camp this year. Prof. Denmark, W. O., always keeps the 49th band at the head.

Murder Still a Mystery.

Winnipeg, June 29.—Chas. F. Hornfeck was discharged yesterday on a charge of murdering Louise Pearl James. The prosecution fell down woefully, the most damaging evidence being a confession written by the prisoner. An alibi was established by the defence, which showed that the accused was not within ten miles of the city on the day of the murder. A precedent was established when C. P. Fullerton, for the defence, called the prisoner to the witness-box to testify at his preliminary trial. Louis James, the husband of the murdered woman, did not appear to give evidence, and the case was closed. The next action of the crown is watched for with interest.

The Nox Tasteless Liquor, Drug and Tobacco Cure.

We have yet to hear of one failure to cure where a fair trial has been given. Can be given without the person knowing it, is harmless and and absolutely without taste. Mother sister or wife, you would be doing a great work by giving this remedy to some members of your family. We will mail a full month's treatment for five dollars. The Scobell Drug Co., St. Catharines, Ont., or at Harry Jones Drug Store.

THE DOMINION BANK

Capital Paid-up - - $ 3,980,000

Reserve Fund and Undiv'd Profits 5,280,000

Total Assets, - - - 50,880,000

A General Banking Business Transacted

SAVINGS DEPARTMENT

Interest allowed from date of deposit.

Customers may Issue cheques on Savings Department.

Branches and Agents throughout Canada.

F. COTTLE, Local Manager

Electric Power for Madoc

DISCUSSED

At a Public Meeting.

Proposition from the Seymour Power and Electric Company—A Question of Great Importance for the People of This Village.

At the call of Reeve Harper, a very representative gathering of Madoc's business and mining men assembled at the Town Hall on Monday evening to hear and discuss the proposition to be presented to the village by the Seymour Power and Electric Co., of Campbellford. As Mr. Hungerford aptly stated, this is one of the most important questions that has come before the people of Madoc for many years. The great cry all over the country is for CHEAP POWER. Away from the great waterways the only substitute is steam, costly alike to install and maintain. But with the development of electric energy, the power of the water falls can be transmitted any distance—hundreds of miles—and thus the cheapest known power placed at the disposal of the most remote and isolated locality. It is impossible to over estimate the possibilities thus opened up, as an abundance of this cheap power will place us in a position equal to the best manufacturing centre. Many and great changes have taken place in the last generation but we are to-day on the eve of the greatest change of all. Madoc should weigh this matter carefully now that the opportunity is knocking at our doors.

Dr. Harper, Reeve, took the chair and briefly explained the financial condition of the village in relation to the present electric light plant—cost of running, revenue, and power required, etc. The figures for last year were : cost, $2800 ; revenue, $3227.97 ; horse power required, average 55 h. p. for the year. He read a letter from Mr. Kerry, the president of the Company, explaining why he was unable to be present at the meeting but stating that he would be in Madoc within a week or so.

Mr. Ireland, the electrical engineer of the company, then addressed the meeting and laid their proposition before the people. On authority of the President he quoted the prices for which they would supply power to Madoc as follows : For 250 h. p., $35 ; up to 500 h.p. $32.50 ; not less than 1000 h.p., $30. He explained at some length their system of organization and development of electric energy, already putting in main lines to Deloro, Stirling, Belleville and other points in this district. The Madoc branch would tap the Deloro main line, and proposed to continue it on east of Madoc to Actinolite and Sulphide. It would be available as power to operate electric light or machinery of any kind. He showed the saving in operating the Madoc electric light plant, and their service would be continued for the full twenty-four hours of each day. He figured that the town could effect a saving of from five to seven hundred dollars, with the extra uses to which electricity might be utilized by our householders, in addition to light and power. The town could contract for the whole amount of 250 h. p. and sublet it to users.

A number of technical questions were asked by Mr. Casement, Mr. White, and others and answered by Mr. Ireland.

Mr. A. F. Wood was in favor of getting a cheap power to Madoc, to help operate our mines and other business. He suggested a small committee to look into the whole proposition and report at another meeting to be called by the Reeve.

Mr. Thos. Cross was in favor of the scheme if any practical good to the town nda community could be shown. To judge intelligently they should get full particulars by practical men.

Mr. W. A. Hungerford said he looked upon this meeting as the most important he had ever attended in Madoc. The figures gathered were not so important as the scheme to get something good for the town. Few places in Ontario had electric power, the installing of which would place this village in the front rank. Where there is power, there will be machinery working. Since this proposition was first mentioned a couple of weeks ago he had offers for selling mining properties that he had not an offer for in the last four years. With cheap power the marble quarry, talc and other mines would be worked to increased advantage, and Madoc would be the centre of great mining activity. It would be a great mistake to reject this chance to get electric power. Hitherto the cost of power had killed the mines in this section, whose ores were too low in value to stand the price of fuel in this country.

Mr. J. C. Dale figured that the proposal would give us a 24 hour service of lights at the same cost we are now paying for an average of 6 hours, a fact which would commend it to our citizens, and would eventually increase the revenue.

Mr. Will Cross said they should keep in view the fact that if we had electric power here to sell it would be an inducement for other industries to locate here. With the cost the same for lights, other advantages would be increased capacity which would bring increased revenue, all-night service for both houses and streets, and better satisfaction. There was the prospect for considerable power being required for the talc and other mines, and other industries, if power was for sale at reasonable rates. He favored a small committee to get all information possible and moved, seconded by Mr. Wm. Cox, that Messrs. Gillespie, Casement, Hungerford, Dale and the mover be a committee to act with the Reeve and Council in obtaining all necessary definite information regarding the scheme, and report at an early date.

The motion carried and the meeting then adjourned.

Heavily Fined.

Prof. G. M. Publow, chief dairy instructor for Eastern Ontario, stated that during the past week he had occasion to order the prosecution of a patron of Kingsford factory, in the Napanee district, for adulterating his milk. The charges were preferred by F. H. Brenton, of Belleville, the official prosecutor for the Government, and on each the presiding magistrate imposed a fine of $20 and costs. This is the first prosecution of the season and another is pending.

Texas woman cleared $60,000 last year on 135 acres of Bermuda onions.

Madoc Masons at Church Service.

Large Turn-out of the Craft — Splendid Sermon by Rev. Mr. Graham.

Madoc Masons held their annual church service on Sunday morning last, and in a body marched to St. Peter's Presbyterian church where a splendid sermon was preached by Rev. H. S. Graham. The turn-out was large, brethren being present from Tweed, Marmora and Stirling lodges, also a good representation of Royal Arch Masons joined in the procession.

Before beginning his sermon, Mr. Graham said he was glad to welcome their honourable body to this church. He thought ministers coveted the opportunity to address a large body of men from the pulpit, besides their presence emphasized the masculinity of the church. He looked upon their anniversary services as a recognition on their part that their lodge was not a substitute for the church of God. He hoped when they reached the evening of life they would not have to lament having served their lodge more faithfully than their God and their church. Mr. Graham then preached on the subject of Christianity—why we believe it to be superior to any other religion ; why we believe it to be the only true religion. He dwelt upon the evidences of its supernatural origin and illustrated it's power and influence over the individual and in the social and national life of man. All along the centuries Christianity has left its shining trail, and to-day is recognized by the leaders of thought as the only adequate force for the redemption of the world and for the solution of the problems which are constantly confronting us.

The choir of the church, under the leadership of Mr. W. T. Elliot, rendered a choice song service, including two anthems, "True-hearted, Wholehearted," and "A Clean Heart," which were much appreciated.

At the lodge votes of thanks were passed to the rev. preacher and also to the visiting brethren.

Pointers For Boys.

Five things a boy ought to know :

1. That roughness, blustering and even foolhardiness, are not manliness. The most firm and courageous men have usually been the most gentle.

2. That muscular strength is not health.

3. That a brain crammed only with facts is not necessarily a wise one.

4. That the labor impossible for the boy of fouteen will be easy for the man of twenty.

5. That the best capital for a boy is not money, but the love of work, simple tastes, and a heart loyal to his friends and his God.—Selected.

Sick Man Went Home To Die.

Wm. Kinnev of Faraday and a demented son, who were committed to the County House of Refuge some time ago, made their escape from that institution on Sunday, the 13th inst., and started to tramp it home. They apparently got lost and wandered around the country some time, arriving at Bancroft on Friday last by C. O. R. The old man was very sick when he reached there and died on Saturday at the home of Constable Hawley. Supt. Wilson of the House of Refuge, arrived on Saturday in search of the fugitives, but he had to return with the boy, and the body of the old man was shipped to Toronto to one of the medical Colleges.

A launch owned by Mr. C. W. McLean of Brockville caught fire on her trial trip, and the occupants had to jump and swim for their lives. All were saved.

It is reported that the Ontario Government will establish a superannuation system for teachers.

The Maple Leaf For Ever.

In days of yore from Britain's shore,
Wolfe the dauntless hero came,
And planted firm Britannia's flag on
Canada's fair domain.
Here may it wave, our boast, our
pride, and joined in love together,
The Thistle, Shamrock, Rose entwine
The Maple Leaf for ever!

CHORUS

The Maple Leaf, our emblem dear,
The Maple Leaf for ever!
God Save our King and Heaven
bless
The Maple Leaf for ever!

At Queenston Heights and Lundy's
Lane, our brave fathers, side by
side,
For freedom, homes, and loved ones
dear, firmly stood and nobly
died ;
And those dear rights which they
maintained, we swear to yield
them never!
Our watchword ever more shall be,
The Maple Leaf for ever!

Our fair Dominion now extends from
cape Race to Nootaka Sound ;
May peace for ever be our lot and
plenteous store abound ;
And may those ties of love be ours
which discord can not sever,
And flourish green o'er freedom's
home.
The Maple Leaf for ever!

On merry England's far famed land
may kind Heaven sweetly smile ;
And bless old Scotland ever more and
Ireland Emerald Isle!
Then swell a song both loud and long,
till rocks and forest quiver,
God save our King and Heaven bless
The Maple Leaf for ever!

TELEGRAPHIC BRIEFS.

Clair Parks, aged 16, of Deseronto, was drowned in the Bay of Quinte while swimming.

William Carr, aged 18, of Port Carling, struck his head on a stone while diving and was drowned.

A dozen people were hurt in a collision between a work train and passenger train at Berlin, Conn.

Beginning August 1, the Russian telegraph system will make use of the 24-hour clock, the number 12 to 23 being used to designate afternoon.

Southern Senators yesterday ineffectually endeavored to take long staple or Egyptian cotton off the free list and placed upon it a duty of 4 cents a pound.

The Fifth Regiment of Canadian Artillery, armed and equipped, will enter the United States July 1, for the purpose of attending the Seattle Exposition.

Alfred Rexford, the village blacksmith at Davenport, N.Y., went to the home of a woman neighbor where his wife was stopping, and shot her five times. Rexford then sent a bullet into his own heart.

Like to Be a Boy?

St. Catharines, June 29.—St. Catharines may claim the distinction of having the finest troop of Baden-Powell boy scouts in Canada. It was organized last January, and has got into shape for work and instruction while troops are just being organized elsewhere.

The troop is composed of boys from all the schools, and comprises four patrols of seven men each. H. Neelon is scout master, with W. Griffin second in command. Patrol leaders are S. Lovelace, E. Caverhill, James McMenemy and A. Ireland. The boy scouts, under Sir Baden-Powell's plan, are for instruction in woodcraft, tracking and stalking, fire-lighting, cooking, straw mattress making, tent and hut erecting, knot-tying, signalling and Morse code telegraphing, life saving, first aid and general ambulance work.

Miss Alice Wright, a popular young lady of Hanover, was drowned in attempting to swim across the Saugeen River.

J. C. DALE & Co

BANKERS.

Savings Department

Deposits of One Dollar and Upwards received and Interest Allowed from Date of Deposit at the Rate of

4 PER CENT. PER ANNUM

Interest Added to Principal 4 TIMES A YEAR.

Dr. W. J. MOON
VETERINARY SURGEON AND DENTIST
Graduate of Ontario Veterinary College, Toronto.
Office—St. Lawrence str., Phone 45, Madoc. 43-1 yr

AUCTIONEERS

E. C. TUFTS
Licensed Auctioneer
For Hasting County.
Terms moderate.
MADOC. ONT

T. W. HAMILTON,
LICENSED AUCTIONEER FOR COUNTY OF HASTINGS.

Terms moderate.
Telephone messages promptly attended to. 44-1yr
MADOC. — ONT.

Madoc Lodge, No. 179, I.O.O.F.

Meets in Oddfellow's Hall, Wilson Block, every Monday evening at the hour of 8 o'clock. Visiting brethren will always be cordially welcomed.
W. H. BROOKS, Rec.-Sec. ARCHIE KINCAID, Noble Grand
L. F. MORRICE, Fin.-Sec.

Madoc Lodge, No. 195, A.O.U.W

THE Ancient Order of United Workmen meets every first and third Friday of each month in Moon's new block. Visiting brethren are cordially welcomed.
A. D. WEIR, Master Workman. W. H. MCBAIN, Recorder

COLLEGES.

Graduates of
Belleville Business College
hold the BEST POSITIONS because of their thorough and practical training.
OUR COURSES
warrant sure advancement in business life.
For Catalogue, address —
Belleville Business College
Limited,
Box B., Belleville, Ont.
F. E. O'FLYNN, B.A., Man. Dir.

50 YEARS' EXPERIENCE
PATENTS
TRADE MARKS
DESIGNS
COPYRIGHTS &C.
Anyone sending a sketch and description may quickly ascertain our opinion free whether an invention is probably patentable. Communications strictly confidential. Handbook on Patents sent free. Oldest agency for securing patents.
Patents taken through Munn & Co. receive special notice, without charge, in the
Scientific American.
A handsomely illustrated weekly. Largest circulation of any scientific journal. Terms, $3 a year; four months, $1. Sold by all newsdealers.
MUNN & Co. 361 Broadway, New York

Cough Caution
Never, positively never poison your lungs. If you cough—even from a simple cold only—you should always heal, soothe, and ease the irritated bronchial tubes. Don't blindly suppress it with a stupefying poison. It's strange how some things finally come about. For twenty years Dr. Shoop has constantly warned people not to take cough mixtures or prescriptions containing Opium, Chloroform, or similar poisons. And now—a little late though—Congress says "Put it on the label, if poisons are in your Cough Mixture." Good! Very good! [illegible] for this very reason mothers, and others, should insist on having Dr. Shoop's Cough Cure. No poison marks on Dr. Shoop's labels—and none in the medicine else it must by law be on the label. [illegible] not only safe, but it is said to be by those that know it best, a truly remarkable cough remedy. Take no chance then, particularly with your children. Insist on having Dr. Shoop's Cough Cure. Compare carefully the Dr. Shoop package with others and note the difference. No poison marks there! You can always be on the safe side by demanding
Dr. Shoop's Cough Cure
"ALL DEALERS"

Find the Finder
If you found a purse your first impulse would be to look in the "Lost and Found" columns of our paper.
If you have lost a purse don't you think the finder would do the same.
If you wish to find the finder use our Classified Want Ads.

CANADIANS DECORATED

Five Officials Are Remembered in Royal Birthday Honors.

Hon. Sen. R. W. Scott, Former Secretary of State, Becomes Knight Bachelor — Edmund L. Newcombe and M. J. Butler Are C. M. G.'s, and W. J. Gerald and George Ross Are Given I.S.O.

London, June 25.—(C.A.P. Cable.)—Royal "Birthday Honors" announced yesterday, include the following Canadians:

To be Knight Bachelor—Hon. R. W. Scott, C.M.G., former Secretary of State; still a member of the Senate.

To be Companion of St. Michael and St. George—Edmund Leslie Newcombe, Deputy Minister of Justice.

Matthew J. Butler, Deputy Minister of Railways and Canals, and member of the Intercolonial Railway Commission.

To receive the Imperial Service Order—Wm. John Gerald, Deputy Minister of Inland Revenue.

George Ross, Dominion superintendent of postoffices.

It will be observed that all the honors are conferred upon Government officials or employes, while all but one of the gentlemen reside in Ottawa.

The title of Knight Bachelor carries with it the prefix Sir. There is no decoration attached. Hon. Richard W. Scott, K.C., LL.D., upon whom it is conferred is one of Canada's grand old politicians. Born at Prescott, in 1825, he studied law in Toronto and was called to the bar in 1848. He was mayor of Ottawa in 1852, and elected to the Legislature in 1863 and

SIR RICHARD SCOTT.

1867. In 1871 he was Speaker of the Legislature, and later commissioner of crown lands. In 1873 he joined the Mackenzie administration (Federal) and from 1874-8 was Secretary of State. In 1874 he was called to the Senate. In 1896 he was re-appointed Secretary of State, retiring previous to last year's general election. He was the author of the Scott Act temperance measure.

The order Companion of the Order of St. Michael and St. George is the third grade in that series. E. L. Newcombe, upon whom it has been conferred, was born at Cornwallis, N.S., in 1859; educated at Dalhousie College, and University of Halifax, and was called to the bar in 1883. He was at one time lecturer on marine insurance in Dalhousie Law School, and was a governor of the university and president of the Alumni Association until his appointment as Deputy Minister of Justice, in 1893, in which same year he was admitted to the Ontario bar and created a Q.C. by the Earl of Aberdeen. In 1895 he went to England on copyright matters, and he has appeared for Canada before the Privy Council.

Matthew J. Butler is an expert railway man, who is a graduate of Toronto University. He was born in Deseronto, and began his railway career in 1879 as transit man on the K. & P. Railway, and later he held high posts on the several railways in the United States and Canada, and in 1904 became assistant chief engineer of the National Transcontinental Railway. In 1905 he became Deputy Minister of Railways. A few weeks ago he was appointed to the newly-organized I. C. R. Commission.

The Imperial Service Order was instituted in the coronation year of King Edward, and is restricted to the civil service, the number not to exceed 250 in the home and 175 in the colonial service. There is a medallion badge to wear on the left breast, bearing on one side the royal cipher, and on the other the words "for faithful service." It is a decoration for long and distinguished service.

George C. Ross joined the postal service on June 14, 1875, in the City of Hamilton, as a fourth-class clerk. He rose steadily through all branches of the service, becoming superintendent at Hamilton, and in 1900 was transferred to Toronto as assistant postmaster. Two years later he was made chief postoffice inspector by Sir William Mulock, and at the present time is chief postoffice superintendent for the Dominion of Canada, with headquarters at Toronto. Under instructions from the Department, Mr. Ross has devoted a great deal of attention to the organizing rural mail delivery throughout Canada.

Knighthoods for Astors.

London, June 25.—Among the birthday honors announced yesterday are knighthoods for Arthur Wing Pinero, dramatist; Beerholm Tree, the actor; Henry W. Lucy, journalist, who as "Toby M. P." has delighted readers of Punch for years; and F. J. Campbell, principal of the Royal Normal College and Academy of Music for the Blind.

Prospector Drowned.

Cobalt, June 25.—Whilst in a canoe about six miles from Gowganda, on the route to Elk Lake, Edmund Laparie, the brother of the proprietor of the Prospect Hotel at Gowganda, was thrown out and drowned.

CALL FOR EXPERTS.

Quebec Bridge Engineering Board Invites Advice of Engineers.

Ottawa, June 29.—The engineering board of the Quebec Bridge has not been able to agree as to whether the present piers will be sufficient to carry the new structure. The piers were built to carry a bridge weighing thirty-five thousand tons and the new structure will weight fifty thousand tons.

The statute under which the commission was appointed to prepare bridge plans provides that, in any case where the engineers fail to agree in opinion on any point, the advise of two additional engineers shall be obtained. Henry Holgate, C.E., of Montreal, and Alfred Noble, chief engineer of the Pennsylvania tunnel at New York, have accepted an invitation to give an opinion whether the present piers are sufficient, whether the span should be shortened by building additional piers further out in the river, or whether the bridge should be erected on a new site.

Drowning at Hanover.

Hanover, June 29.—Yesterday evening the Saugeen River claimed a victim. Miss Alice Wright, daughter of Wm. Wright, who, in company with another young lady and two young men had gone to bathe in the river. When leaving home, she had girlishly clapped her hands, saying she was delighted to go bathing, and called good-bye to her parents and sisters. The party went half a mile down the river in a canoe and then went into the water. Miss Wright attempted to swim across, but got tired. One of the young men went to her rescue and would also have drowned had not the other young man rescued him.

Miss Wright was a graduate nurse from Kenora (Ont.) hospital, and was engaged to be married to a young doctor, now in England.

Mexico Wants Grain.

Vancouver, B.C., June 29.—Owing to the severe drought in Mexico, the Government has entirely abolished the duty on wheat until Sept. 15, according to advices received yesterday. This means that the export of Alberta grain to Mexico, via Vancouver, this season will be large, as much being shipped as can be landed at Mexican ports prior to the date on which the duty will again become operative. Shipping and grain men here, however, look upon Sept. 15 as too early a date for the reimposition of the duty, and it may be possible to have the open season extended for sixty days. It is said that the dry season is the worst that has been experienced in Mexico in eighty years. Crops have literally withered to chaff.

Too Free With Firearms.

Belleville, June 29.—Senior Judge Deroche tried a Mohawk Indian, Isaac Green, charged with shooting H. A. Fish, a suitor for his daughter's hand, with intent, some weeks ago. Green, who is a respected resident of the reserve, had been in jail ever since, bail being refused. His honor reduced the charge to common assault, and fined Green $20 and costs, amounting to over $100.

Barbara Heck Memorial.

Prescott, June 29.—Unveiling ceremony July 1. The unveiling of the Barbara Heck monument will take place at the grave in the blue church cemetery, on the banks of the St. Lawrence River, three miles west of Prescott, at 10 a.m. July 1. Bishop Hamilton, D.D. of Boston; Rev. Dr. Carman of Toronto, and other distinguished clergymen are expected to deliver addresses.

Ran In Front of Train.

Montreal, June 29.—Percy Kilgallon, aged 18, son of Councillor Kilgallon, of Montreal south, was cut to pieces yesterday morning on the G.T.R. tracks at Mountain street. He came to the city from his suburban home on a train which slowed down at the crossing, and he decided to get off. While crossing the tracks he was cut down by an outward-bound express.

Summoned, He Suicides.

Brandon, June 29.—John Hogben, a farmer, had been irrational for some time, and while delivering milk in town, tore down the flag which formed a part of the decorations for a Methodist social and fastened it to his wheel. A summons was served on him for this and he shot himself. A brother lives at Carleton Place.

A Second Disappointment.

Kingston, June 29.—The desire of the 14th Rifles to celebrate July 4th at Elmira, N.Y., won't be gratified. First the Militia Department objected. Then permission was given, but the entertainment committee at Elmira have written that on the first refusal of the invitation they called off the military review.

Strong Man Crazed by Heat.

New York, June 29.—Though strong enough physically to support a pyramid of seven men upon his head and shoulders, Donald MacDonald, a young professional acrobat, collapsed mentally under the effects of the heat and shot himself. His seven-year-old brother tried hard to prevent him.

Killed by a Train.

Georgtown Junction, June 29.—An Englishman named Stevens, driving a load of milk to Norval station for his employer, George E. Leslie, was killed about nine o'clock yesterday morning by an excursion special.

Ontario Man Hangs Himself.

Bloomfield, N.J., June 29.—J. Edward Yonug, formerly of Ontario, Canada, was found dead yesterday hanging from a rafter in the cellar of his home here. He was suffering from nervous prostration.

A Five Years' Sentence.

Stratford, June 29.—Albert Butterfield, found guilty of forgery and theft of a postal note in Toronto, was sentenced to five years in Kingston Penitentiary.

Five Killed Stealing a Ride.

Notchill, B.C., June 29.—Five unidentified laborers, stealing a ride, were killed in a freight wreck here, caused by a broken flange.

WEEK-END DROWNINGS

Eight Tragedies Reported From Various Parts of Dominion.

Young Married Woman and Her Brother Lose Their Lives at Fort William—Two Bank Clerks Perish In River at Winnipeg While Out Canoeing — Frederick Sathse Has a Fainting Spell While Bathing.

Fort William, June 28.—On Saturday the bride of J. Loughton, aged 20, and her brother, William Ward, drowned in the Kaministiqua River. They were canoeing on the river and while Ward was changing the paddle from one hand to another the current capsized the boat. Loughton supported his wife until he became unconscious. He was rescued by two men.

Smothers In Water.

London, June 28.—The body of Frederick Sathse, aged 44, was found floating in the Thames yesterday morning. Death was due to suffocation. He had gone in bathing and was stricken with a fainting spell and fell face downward in the water. The body floated a mile with the lungs, full of air, keeping out all water. He leaves a widow and four children.

Double Canoe Drowning.

Winnipeg, June 28.—Late yesterday afternoon W. C. Thompson and Samuel McConaghy, two clerks, were canoeing on the river near Elm Park, when their boat upset and both were drowned.

Drowns While Bathing.

Iroquois, June 28.—Dannie Roberts, 16 years old, son of Edward Roberts, was drowned yesterday while bathing in the canal.

Jumped From a Boat.

Brockville, June 27.—Albert Marshall, a river guide, of Clayton, N.Y., was taking Gordon Emmett, a carpenter, of Fine View, home from Clayton in his boat about noon yesterday. When a few rods from Round Island Emmett suddenly arose from his seat in the boat and jumped overboard. Marshall, as Emmett rose to the surface, grabbed him, but was unable to maintain his hold upon the man, who sank and was drowned. Emmett was a widower and about 50 years of age. No reason for his act is known.

Drowned While Bathing.

North Bay, June 28.—Garfield B. McMinn, aged 10 years, son of J. B. McMinn, lumberman, was drowned while bathing with some companions near his home at Rutherglen, twenty-six miles east of North Bay. The body was recovered and taken to Huntsville for burial.

Brothers Drown.

New York, June 28.—Caught in a strong undertow, Abbott Willard and Norman Willard, brothers, 10 and 11 years old, were drowned while wading in the Hudson. Two small companions tried to form a chain as they struggled in the water, but were unable to reach them.

Grocery Clerk Suicides.

Toronto, June 28.—Wm. R. Rolph, a grocery clerk of East Toronto, suicided at 9.30 Saturday night by taking carbolic acid in his brother's home, 25 Lyle avenue.

He had been out of work for a long time and despondency is evidently responsible.

Dr. Walters, 1,502 Danforth avenue, and Dr. Britton, 401 Danforth avenue, were summoned as soon as the young man's rash act was noticed, but he expired before either arrived. He was 21 years of age.

Belle Isle Ice Blocked.

Halifax, N.S., June 28.—Reports received from Captain Saul Bonnell, who acted as pilot on the Government steamer Minto on her trip to the Marconi stations on the Straits of Belle Isle, state that the straits are still blocked with ice, especially at the northern end, where hundreds of immense icebergs were encountered, making navigation extremely hazardous. It will be a month before the Belle Isle route will be available for trans-Atlantic liners.

6,098 Veterans Get Land.

Ottawa, June 28.—Enquiry at the Department of Interior reveals that to date there have been issued and actually delivered 6,098 veterans' land certificates. Of these 992 have been located, 217 by veterans and 775 by substitutes. Substitutes' agreements to the number of 931 have been registered at the Department.

To Dam Niagara.

Buffalo, June 28.—The international waterways commission, which has been investigating the practicability of constructing a dam across the Niagara River to raise the water level of the great lakes will recommend the building of the dam. Their reports to their respective Governments will be submitted next month.

Winnipeg's Treat.

St. Catharines, June 28.—On Saturday about 300 crates of strawberries were shipped by cold storage company to Winnipeg. These are the first strawberries ever shipped west, and are only an experiment. If the experiment proves successful large consignments of berries will be shipped westward.

Visited U. S. Fort.

Niagara-on-the-Lake, June 28.—On Saturday afternoon the headquarters' staff of Niagara camp paid a fraternal visit to Fort Niagara across the river. This was a return call to the American officers, who attended the review on Friday. On their arrival at the fort 12 guns were fired as a salute.

Rolls Into a Pond.

Hornell, N.Y., June 28.—Robert M. Bonner, a blacksmith, committed suicide in a peculiar manner yesterday.

Going to the bank of a pond he tied his feet securely with a rope, which he then looped several times about his body until his arms were fastened. He then rolled into the water.

ASSISTANCE REQUIRED

Beresford Says Aid Is Needed For the Navy.

Lord Charles Declares That Sister Nations Overseas Will Have to Help the Motherland to Maintain the Two-Power Standard — Lord Esther Argues for Imperial General Staff—Stead Roasts Beresford.

London, June 28.—(C.A.P. Cable.)—The Imperial Press Conference Saturday resumed the adjourned discussion on imperial defence, Lord Esther presiding. The chairman told the delegates that he thought it was impossible to agree upon any definite scheme of imperial naval defence.

"If, however, you can agree upon a plan," he said, "which will give you good sailors and good officers, then good ships—the right types of ships—are bound to follow. Your true guides will ultimately be not the British Admiralty, but your own expert officers, who will have learned their naval lesson in the main battle fleet, and who will be in touch with the strategical plans of the British Admiralty, and also in touch with your own sentiment and your own needs."

The necessities of imperial military defence, Lord Esther said, were summed up in the words "imperial general staff." He then emphasized the necessity of organizing the whole resources of the nation for the purposes of defence. In the future victory would rest with the organized nation.

Admiral Lord Charles Beresford thought the grave note of the statesmen's speeches during the conference was due to the fact that they knew we were not prepared for defence. He thought that owing to deferred liabilities and other things it was impossible for Britain to maintain the two power standard without the aid of the five sister nations.

"Don't let us be in a hurry, but don't let us be too long," he said: "Let us meet together on the same platform and discuss how each can help the other."

Lord Beresford suggested that the oversea states could do most by protecting the weakest places, namely, the imperial trade routes. They should have mobile defensive forces, and he advocated an interchange of cruisers, pointing out the pleasure it would be to British sailors to see a Canadian or Australian ship leading the line.

Having praised the personnel of this navy, which he said had never been better during the last 50 years, he referred to the "mad infatuation" which resulted in the dismantling of repairing stations all over the world. He suggested that the oversea states might put those in repair, and concluded that when it came to war, the oversea fleet must come under a great strategic bureau, which will be at the Admiralty, but is not there now. (Laughter and applause.)

Lord Beresford's reference to the absence of a strategical bureau at the Admiralty called out a sharp rebuke from W. T. Stead, who declared that no man should use his position in society or his popularity in the newspapers to intrigue against and villify a man (Admiral Sir John Fisher) whom the King and two successive Ministers had placed in office.

Sir John French dealt with the imperial general staff. In order to weld together the scattered forces of the Empire, he asked the delegates to use their power in furthering this object.

Mr. Temperley moved a resolution to the effect that national defence is the most urgent question of the day for the Empire.

The Australian and home delegates monopolized the ensuing discussion, but towards the close, Mr. J. A. Macdonald of Toronto rose and hoped the resolution would not be put, first, because it either meant too little or two much, and second, because it could not express the result of the conference. The result is that we all know and see each other's standpoint and obligations, and we go back with a wide outlook and sense of empire relationship and empire obligation and we go back with a wide outlook which could not be expressed by a feckless, thewless, pithless resolution. The conference had not been a "junket," it had been a serious affair, largely because it was not bound by any resolution, and we shall go back truer empire men.

Referring particularly to defence, he said that if Canada had 20,000,000 people no power could wipe it off the map with 80,000,000 alongside it, but it behooved Canada to be wise. Their international boundary of 2,000 miles was without a gun and without a ship. He desired to see that one instance of humanity and civilization retained undisturbed. (Applause.)

Mr. Temperley withdrew the resolution, and after the delegates had expressed the warmest appreciation of their reception in Britain the conference concluded with the national anthem and cheers.

M. E. Nicholls of The Winnipeg Telegram submitted to the conference a cable from the Winnipeg World's Fair Committee an invitation to meet in Winnipeg in 1912.

Kyffin Thomas (Australia) requested the delegates to meet and subsequently consider it.

Journalists to Meet Again

London, June 28.—(C.A.P. Cable.)—A permanent committee of the Imperial Press Conference has been elected to maintain contact between journals. The decision was reached to hold further conferences, the next time probably in Winnipeg.

White Firemen Not Superior.

Atlanta, Ga., June 28.—The Georgia Railroad Strike Arbitration Board decided Saturday night against the seniority of the white firemen over negroes. The arbitration, however, placed a premium on intelligence among firemen, which it is believed will ultimately result in the gradual elimination of all except the most expert negroes.

FIG PILLS
The Greatest Discovery of the Age.
For all Kidney, Liver and Stomach Trouble.
A Positive Cure for Constipation

I have been troubled with constipation for ten years, was cured by using Fig Pills. — Captain Strachan, St. Catharines.

Fig Pills cured me of Stomach trouble. They are worth their weight in gold.—A. Freeman, of Collier's weekly.

If you are not feeling well to-day get a box of Fig Pills. You will feel better to-morrow. Large box 25 cts. Sold by Harry H. Jones, Druggist, Madoc. 41

Farm Lands
—IN—
Sunny Southern Alberta

Only the farmer who cuts his own wood can appreciate the ease of living in a country where coal only is used, and that close at hand and at trifling cost.

We Have For Sale
in Southern Alberta, in the Lethbridge District,
100,000 ACRES OF LAND
where the settler has more natural advantages than are offered elsewhere in Canada. Our prices range from eight dollars to twenty-five dollars per acre according to improvements and location.

Last year the average fall wheat yield was over 40 bus. to the acre and of oats over 75 bus. to the acre. MANY FARMS MORE THAN PAID THE COST OF THE LAND from the crop raised from it in the one season. Can you do that in Ontario?

We invite correspondence from investors and intending settlers.

WEBER BROS.,
LETHBRIDGE, ALTA.

FARMERS!

As I have contracted with the I. H. Co., for the sale of
McCormick Machines,
Intending purchasers will do well to call and see me at
My Warerooms,
2 Doors East of the Grist-mill
before placing your orders elsewhere.

I intend carrying a complete line of **Hay, Harvesting and Tillage Implements, also Gasoline Engines, Chatham Wagons, Cream Separators, Threshing Machines, Fleury Plows, and Machine Repairs for both McCormick and Deering.**

Your patronage respectfully solicited.

W. K. BLAIR.

Synopsis of Canadian North-West Land Regulations.

ANY person who is the sole head of a family, or any male over 18 years old, may homestead a quarter-section of available Dominion land in Manitoba, Saskatchewan or Alberta. The applicant must appear in person at the Dominion Lands Agency or Sub-Agency for the district. Entry by proxy may be made at any agency on certain conditions, by father, mother, son, daughter, brother or sister of intending homesteader.

Duties.—Six months' residence upon and cultivation of the land in each of three years. A homesteader may live within nine miles of his homestead on a farm of at least 80 acres solely owned and occupied by him or by his father, mother, son, daughter, brother or sister.

In certain districts a homesteader in good standing may pre-empt a quarter-section alongside his homestead. Price $3.00 per acre.

Duties.—Must reside six months in each of six years from date of homestead entry (including the time required to earn homestead patent) and cultivate fifty acres extra.

A homesteader who has exhausted his homestead right and cannot obtain a pre-emption may take a purchased homestead in certain districts. Price $3.00 per acre. Duties—Must reside six months in each of three years, cultivate fifty acres and erect a house worth $300.00

W. W. CORY,
Deputy of the Minister of the Interior.

N. B.—Unauthorized publication of this advertisement will not be paid for

CANADIAN PACIFIC
HOMESEEKERS'
EXCURSIONS
TO
Manitoba, Saskatchewan, Alberta
Special Trains leave Toronto 2.00 p.m. on
APRIL 6, 20 MAY 4, 18 JUNE 1, 15, 29
JULY 13, 27 AUG. 10, 24 SEPT. 7, 21
Second class tickets from Ontario stations to principal Northwest points at
LOW ROUND-TRIP RATES
Winnipeg and return $32.00; Edmonton and return $42.50, and to other points in proportion. Tickets good to return within 60 days from going date.
TOURIST SLEEPING CARS
on all excursions. Comfortable berths, fully equipped with bedding, can be secured at moderate rates through local agent.
Early application must be made
ASK FOR HOMESEEKERS' PAMPHLET
containing rates and full information.
Apply to nearest C.P.R. Agent or to R. L. Thompson, Dist. Pass. Agt., Toronto.
ONLY DIRECT LINE NO CHANGE OF CARS

R. R. Casement, Agent Madoc.

Floorglaze

literally glazes any floor—yet isn't slippery to walk on—wears wonderfully—and keeps the room practically free from dust. Any woman can apply Floorglaze easily—it dries hard overnight—it will never crackle nor flake. Water won't affect it—so Floorglaze is good for outdoor woodwork (steps, verandas, etc.) as well as ideal for house floors. Comes in ten beautiful shades—a gallon coats 500 square feet. Ask at the paint store for Floorglaze, or let us send valuable FREE booklet.

IMPERIAL VARNISH & COLOR CO., LIMITED, OF TORONTO.

4

Recommended and for sale by

FRANK DAFOE, MADOC

Soothing Oil Cures the Skin.

Tender Skins of Children Soothed by a Mild Liquid Compound.

Have you ever tried a few drops of an oil of wintergreen compound for skin trouble? It seems to be about the only safe and sure cure for eczema, salt rheum, tetter, ringworm on the tender skin of infants.

The liquid is so mild that it is used with wonderful soothing effect on the tender skins of infants.

To prove efficacious, the oil of wintergreen must be mixed with thymol and glycerine, as in the Prescription of Dr. D. D. Dennis, the eminent skin specialist. The compound is known as D. D. D. Prescription. Used with D. D. D. Soap it appears to be infallible.

Mrs. William Fox, Chauncery Line, Brockville, Ont., tells how she cured her little daughter.

"Gladly I give you consent to use any letter I may have sent in praise of your wonderful D. D. D. Prescription. My little daughter's head still remains clear of the horrid scaly disease. Her father and I both noticed how much brighter she is and her light hair is simply beautiful, so thick and glossy, after six years of suffering. It seems wonderful that less than four bottles of D. D. D. should have cured her after so much money spent on the X-Ray treatment failed."

For free sample bottles write to The D. D. D. Laboratory, Department M. R., 23 Jordan St., Toronto.

For sale by all druggists.

William Carr, while bathing at Port Carling, struck his head against a stone at the bottom and drowned.

Have You Bronchial Catarrh?

It is easily recognized by the dry cough and hoarseness. Not difficult to cure with Catarrhozone as Mr. Xavier Babin, of River Capalian, Que. proved. "No one could suffer from Bronchitis more than I did. I had a hard hacking cough that caused me great pain. My throat was hoarse, and I had great distress in my chest. Catarrhozone reached the sore spots and gave immediate relief. Since using it I have not had a single attack." Every physician who is asked about Catarrhozone says it is a sure cure,—so will you if you try it. Sold everywhere, 25c. and $1.00.

Al. Stevens, a young milk driver, was struck by a train at Norval buried one hundred feet and killed.

A failing tiny nerve — no larger than the finest silken thread—takes from the heart its impulse, its power, its regularity. The stomach also has its hidden, or inside nerve. It was Dr. Shoop who first told us it was wrong to drug a weak or failing stomach, heart or kidneys. His prescription—Dr. Shoop's Restorative—is directed straight for the cause of these ailments — these weak and faltering inside nerves. This, no doubt clearly explains why the Restorative has of late grown so rapidly in popularity. Druggists say that those who test the Restorative even for a few days soon become fully convinced of its wonderful merit. Anyway, don't drug the organ. Treating the cause of sickness is the only sensible and successful way. Sold by Harper's Drug Store.

The Milk Provincial Commission started on an inspection of dairies and creameries.

57-62 The Critical Age.

Height of vigor is past—nature's power slowing down—vitality ebbing away, endurance decreasing. Stop the progress of decay, tone up the weakned nerve centres, impart vigor to the tiring body—prepare for the crisis. Best means for rebuilding is found in Ferrozone. It brightens up the whole being, imparts power, strength, vigor. Old age is pushed back twenty years, the reliance of youth is restored, vigor, vim and new life established. You'll try Ferrozone, 50c. at all dealers.

The Provincial Department of Agriculture has issued a special June crop bulletin.

Nothing in the way of a cough is quite so annoying as a tickling, teasing, wheezing, bronchial cough. The quickest relief comes perhaps from a prescription known to druggists everywhere as Dr. Shoop's Cough Remedy. And besides, it is so thoroughly harmless that mothers give it with perfect safety even to the youngest babes. The tender leaves of a simple mountain shrub, give to Dr. Shoop's Cough Remedy its remarkable curative effect. It is truly a most certain and trustworthy prescription. Sold by Harper's Drug Store.

Some Good Advice.

If you have dandruff, get rid of it by killing the germs.

If your hair is falling out, stop it.

There is one sure remedy that will cure these misfortunes and aid you to remain young.

Parisian Sage, the great hair restorer, is guaranteed to permanently remove dandruff in two weeks or Harper's Drug Store will give you your money back.

Parisian Sage stops falling hair—it prevents the hair from fading.

It is the best beautifier for ladies' hair, as it makes harsh, lusterless hair fluffy, soft and beautiful.

Parisian Sage is sold and rigidly guaranteed by Harper's Drug Store. Price, 50 cents a bottle. It can also be procured at 50 cents a large bottle, from the Canadian makers, all charges prepaid. Address Giroux Mfg. Co., Fort Erie, Ont.

F. W. Sussex, teller in the Union Bank at Rosanville, Sask., has disappeared. He came from Palmerston.

The motormen and Conductors of the Pittsburg Street Railway are all on strike.

Do You Get Bilious?

This trouble arises from torpidity of the liver. Nothing acts so nicely as Dr. Hamilton's Pills. They stir up the liver, rid the system of bile, tone the stomach, give appetite and sound digestion, if you feel drowsy and bad tempered, Dr. Hamilton's Pills will help you at once,—taken at night you're well by morning. Don't be afraid of Dr. Hamilton's Pills they are mild—don't gripe or nauseate. They just "cure" that's all.

Have You Stomach Trouble?

When you wake up with headache and a bad taste in the mouth, some thing to settle the Stomach is needed. That dull, heavy feeling must be lifted and appetite must be created. Get a tumbler of water, some sugar and then pour in a stiff dose of Nerviline. You'll feel tip top in a few minutes. Nerviline invigorates, braces, tones, puts vim and snap into your movements. You'll be fitted for a hard day's work by taking Nerviline—nothing better. Large bottle, 25c. everywhere.

Lord Charles Beresford, at the Imperial Press Conference, advised the Colonies to undertake the work of protecting the Imperial trade routes.

A Case Of Poisoning.

Not unfrequently caused by cheap acid corn salve. Be safe and use Putnam's Corn Extractor. Purely vegetable harmless and always cures. Insist on "Putnam's."

Handwriting Experts Denounced.

New York, June 29.—The end of the trial of Broughton Brandenburg, charged with grand larceny, in connection with the sale of an alleged spurious letter of Grover Cleveland to The New York Times, Oswald N. Jacoby, summing up for Brandenburg, declared that if the article was written by Grover Cleveland, the question of whether the signature was genuine or not was immaterial. He read passages from the article, which he said, no one else but Cleveland could have written, and concluded with an attack on the hand-writing experts, who had testified against Brandenburg. He called their profession despicable.

Quebec's Surplus.

Montreal, June 29.—Another surplus over the half million mark is promised by Hon. W. A. Weir, Provincial Treasurer. The record of $1,035,000 was set last year, when the Federal subsidy was increased by $600,000 and there was no provision made for its expenditure.

There is a falling off in the revenue from the crown lands, due to the greater number of wooded lots granted to settlers. On other points the revenue is well up to the mark. The succession duties will produce an unprecedented revenue. Montreal alone contributing $150,000.

Ogilvie's Crop Report.

Winnipeg, June 24.—The Ogilvie Flour Mills Co.'s weekly report shows a very satisfactory position existing with respect to the growing crop.

During the past week copious rains have fallen, which, together with other favorable weather conditions, have placed the crop in a most excellent condition. Generally speaking, summer fallow fields are very heavy, spring plowing and stubble are a very good average, and all is stooling out well.

The earlier sown wheat is starting to come into shot blade.

Tug Fireman Drowns at Soo.

Sault Ste. Marie, Ont., June 29.—John Nalmburg of the Michigan Soo, fireman on the tug Schenck, was drowned at the Canadian locks yesterday afternoon. The Schenck was towing the Manila down to the canal and when the tug tied up at a pier at the upper approach the Manila followed her down and pinched the tug against the pier. Nalmburg, down below, heard the noise and ran up. It is not known whether the breaking of the line on the tug swept him over or whether he attempted to jump to the pier.

Killed Watching Storm.

Essex, June 29—Roy Murray, eight-year-old son of Frank Murray, employed by the Michigan Central Bridge department, was struck by lightning and instantly killed while lying in the roof of a shed near his home, a few miles from here.

The young lad was taking to a companion, as they watched the approach of the storm. He was struck by the first flash. His friend at his side was unhurt.

Painful Curiosity.

Brockville, June 29.—A lad named Dowdall ran across a fog signal at the home of a railway brakeman and started experimenting by driving a nail into it. In the explosion that followed, the hand was lacerated and one finger blown off.

PULP MAY ENTER FREE

United States Senate Changes Its Mind About Tariff.

Aldrich Amendment to Schedule Regarding Wood Pulp and Print Paper Is Voted Down In Favor of a New Clause Which Empowers U.S. to Retaliate If Discriminated Against.

Washington, June 28.—The Senate on Saturday revised its previous action on the print paper and wood pulp schedule, Senator Aldrich agreeing to amendments relating both to pulp and paper in place of amendments hitherto adopted. The amendments adopted were those proposed by Senator Brown of Nebraska a few days ago. He was apparently quite as much surprised as pleased at this turn of affairs in his favor. The Aldrich proposals were aimed directly at Canada.

The Brown amendment provides for the free admission of mechanically ground wood pulp, but authorizes the imposition of a duty of one-twelfth of a cent per pound, dry weight, if any country, dependency or province has unduly discriminated against the United States by the imposition of an export duty or export charge of any kind upon pulpwood, wood pulp or printing paper exported into the United States, or has forbidden or restricts the exportation of any of these articles directly or indirectly.

On chemical wood pulp, a duty of one-sixth of a cent per pound is provided on the unbleached article and of one-fourth of a cent on the bleached article, and in case of discrimination by the exporting country, the duties are to be doubled.

The paper amendment provides the doubling of the duty on newspaper print paper in case of discrimination. This paper is valued at three cents a pound or less, and according to the terms of the bill, is made dutiable at the rate of five-tenths of a cent a pound.

An amendment proposing free admission of agricultural implements was voted down by 45 votes to 20, and the paragraph imposing a 15 per cent. ad valorem duty on farm implements was adopted.

Bosphorus Paved With Skeletons.

Liverpool, June 28.—An officer on one of the Saint Line steamers, writing to The Liverpool Journal of Commerce, makes the following statements:

"While at Constantinople on April 30, two divers went down in the Bosphorus for some purpose, and they reported that the bottom was covered with skeletons. One of the divers died from the effects of going down, and the other went mad.

"A yacht anchored in this place a little while ago, and when the crew hove up the anchor there were two dead bodies hooked in it shackled together."

High Picture Prices.

London, June 28.—Prices at Christie's are still running high. The dealers, already loaded up with Turners or eighteenth century portraits or French landscapes, cannot afford to allow their own stocks to be depreciated by sacrifice prices at auction. The enormous price of $62,250 was paid for Turner's "Burning of the Houses of Parliament," by the Agnews, and sets a new standard for other works of superior merit from the same hand. The same remark applies to the unprecedented prices for Constables.

Must Answer or Return to Jail.

Winnipeg, Man., June 28.—Lewis James, committed for contempt of court for refusing to answer questions put to him at the preliminary hearing of C. Hornbeck, accused of murdering Mrs. James, was released by Judge Mathers by writ of habeas corpus, owing to a mistake in the order of committal. The judge, however, ruled that the question which James had refused to answer were proper and that he should be required to answer. If he refuses to answer again he will be sent to jail.

Dr. Coulter Returns.

Ottawa, June 28.—Dr. S. M. Coulter, Deputy Postmaster-General, who went to Australia and New Zealand six months ago to confer in regard to the all-red steamship project, has returned, via Great Britain, where he conferred with the imperial authorities also. Dr. Coulter is satisfied with the result of his mission. He will make a report to Sir Wilfrid Laurier. Dr. Coulter is of the opinion that the antipodes abound in trade possibilities for the Canadian people.

Slashed by a Chinaman.

Ottawa, June 28.—Three or four Celestials standing at the corner of O'Connor and Slater streets were being pelted with sand and gravel by some lads when one of the Chinese suddenly dashed towards them and slashed a boy named O'Connell in the neck. The wound is slight. The Chinaman blew a whistle and 50 of his compatriots were immediately on the spot. A crowd of several hundred whites also gathered and the Chinese all decamped.

Another Naval Scare.

London, June 28.—Prof. Hearnshaw Hartley of University College, has an extravagant letter in Saturday's Spectator, with the contention that the construction of Dreadnoughts is hardly more critically important than the radical changes in international law which have been effected at the naval conference without observation.

To Uplifting Boys.

Detroit, June 28.—Following an investigation by 17 experts on questions affecting the youth of the city, the directors of the Detroit Young Men's Christian Association now are preparing to begin a campaign looking to the uplifting of boys.

THE CRETAN OUTLOOK.

Greece Receives Warning to Let the Islanders Alone.

Paris, June 28.—It was with reluctance and grave misgivings that the French Government conditionally assented to the proposal made by Sir Edward Grey that the four powers which had assumed the task of preserving order in Crete should withdraw their contingents from the island on July 27, because the French Cabinet was convinced that such a step, owing to the present national excitement in Crete and Greece, would inevitably result in war between Turkey and Greece.

It was upon the initiative of the French Minister of Foreign Affairs that the original plan presented by Sir Edward Grey has been so modified as to require that the four cruisers—one French, one British, one Russian and one Italian—charged with the future surveillance of Crete should each be provided with a landing force of a thousand men and six machine guns, ready to disembark and occupy the island at the first symptom of disorder.

Practically the future naval surveillance will differ only slightly from the present military occupation. The four powers have agreed to decline the proposition made by Turkey to enter into negotiations intended to bring greater autonomy and home rule in Crete, and while assuring the Turkish Government of their determination to support Turkish sovereignty in the island, they have again made it clear to the Greek Government and to the Cretan population that they will not countenance any efforts to bring about the annexation of Crete to Greece.

Important Merger Planned.

Montreal, June 28.—Negotations are now being conducted to amalgamate two of the largest paper and lumber interests in the province. The merger involves a total capital of approximately three million dollars. The two firms are the Riordan Paper Mills, Limited, of this city, and the G. H. Perley Lumber Co. of Hull, Que.

The object is to acquire timber limits on the Rouge River, near Hawkesbury, Ont. At the present time there are 600 miles of limits in that district, one-half owned by the Riordan Co. and the other half by the Perley firm.

An important result of the merger will be the erection of a large bleaching mill at Hawkesbury to supplement the present $1,000,000 sulphide plant in that town.

Sixteen Thousand May Strike.

Youngstown, Ohio, June 28.—The executive committee of the Amalgamated Iron, Steel and Tinplate Workers have refused the demands of the Republic Iron & Steel Co. for an open shop. The Republic Company operates a plant in this city and one in Moline, Ills. Six thousand men are employed.

If the Republic Co. remains firm in its decision to open its plants to all comers the result is said to be that next Wednesday 3,000 men here, 1,000 at Moline, Ills., 1,200 at East Chicago, and 5,000 at Massilon will walk out.

These men, with the employes of the U. S. Steel Corporation, who have voted to strike on the same grievances July 1, will lay off a total of 16,000 steel workers throughout the central west.

Clothing Prices Go Up In U. S.

New York, June 28.—In anticipation of the effect of the present provisions of the Aldrich tariff bill the price of men's clothing have been sent sky high within a week. Clothing dealers report that suits could be bought a week ago for $20 are now being marked to $35.

Staple worsteds and woolens have all taken a 35 per cent. rise in the last few days. Couple with the expected tariff effect is the increased cost of scoured wool, which a year ago cost 16 cents a pound and which now is quoted at 75 cents.

Clothing sellers look upon the situation with much satisfaction, their position being much stronger than it has been in many years.

More Scared Than Hurt.

Albany, N.Y., June 28.—Superintendent of Insurance Hotchkiss has transmitted to Governor Hughes a report prepared by the Department's auditor on the effect of the business of life insurance of the so-called Armstrong amendments to the New Yoork insurance law.

The report shows that while there was a notable falling off during the past three years in the business of the New York companies, such falling off was due primarily to the disclosures of the investigation, and not to the amendments themselves, and such companies are now rapidly recovering.

Beerbohm Tree May Come.

New York, June 28.—The Herald's London correspondent cables that W. A. Brady is trying to perfect an arrangement with Sir Beerbohm Tree for an American tour beginning next January, with his production of "The School for Scandal," "The Merry Wives of Windsor," "Oliver Twist," "The Newcomes," "The Tempest," Richard III., and other plays of his extended repertoire.

Roughmond Hangs.

Stratford, June 28.—Frank Roughmond was hanged this morning for the death of Mrs. Peake, a farmer's wife, who died from shock, following an attack and assault in her own home. Roughmond was found dead drunk beside the body in the cellar. He had no money to pay for counsel, and no one else has taken any interest in his fate.

Sigel Girl Asphyxiated.

New York, June 28.—The coroner's autopsy has shown that Ella Sigel was asphyxiated, not strangled, thus confirming the theory that her death was not premeditated. It develops that Leon Ling, early in the afternoon of the day of the murder, was in Newark, N.J., trying to get rid of the trunk in which the body was concealed.

SEVEN ESCAPE DEATH

Women in Dire Peril in Burning Launch at Brockville.

Ignition of Gasoline In Motor-Boat In "Swift Water" Forces Occupants to Jump Into the River and Swim Ashore — Seven-Year-Old Boy Is Among Those Who Escape Drowning by His Ability to Swim.

Brockville, June 29.—A marine disaster involving the lives of seven persons was narrowly averted on the St. Lawrence, a short distance from Brockville, yesterday afternoon in the "Swift Water," one of the most dangerous places between here and Gananoque.

The launch Argo, recently finished by a local firm for C. W. McLean, son-in-law of Mrs. Senator Fulford, had set out for a short cruise. In the boat with Mr. McLean were Mrs. McLean, Master George T. Fulford, Miss Fanny Sherriff and B. R. Sherriff, Brockville, and Miss Vaux of Toronto, and the builder, Fred Gilbert, and Bert Fraser. The Argo was only launched last week, and was a very trim craft, but is now a total loss, partly insured.

The Argo had proceeded as far as McDonald's Point, but the engine, being new, was not running smoothly, and the decision was reached to return home. When the "Swift Water" was reached, the front carburetor became flooded, and the second choked, and without warning a blaze shot up. The two men in charge brought into use an extinguisher, but the blaze had gained instant headway and the occupants had to jump overboard. All in the party, including little Geo. Fulford, were excellent swimmers and while no rescuers were in sight at the time, two or three calls for assistance brought out three rowboats, and all were picked up.

The launch drifted to Bayview, near H. S. Brown's boat house, the fire having melted the solder in the tank, allowing thirty-five gallons of gasoline to leak out and burn.

Pastor Supports Foster.

Chicago, June 29.—Dr. Donald D. MacLaurin, pastor of the Second Baptist Church, tendered his resignation to the Chicago Baptist Ministerial Conference in a letter read yesterday before the conference.

He based his action on the expulsion of Prof. George Burman Foster, because of beliefs expounded in his book, "The Function of Religion." The resignation came as a shock to the ministers.

Avenges Slain Husband.

New York, June 29.—In revenge for the alleged murder of her husband a year ago, Mrs. Louise Labartia yesterday fired four bullets into Domninic Verzagio while a throng of horror-stricken people witnessed the shooting.

Oriental Trade Falls Off.

Victoria, B.C., June 29.—The Nippon Yusen Kaisha has decided to withdraw two of their six steamers engaged in the transpacific trade owing to the decline in the amount of freight offering.

BASEBALL YESTERDAY.

The Eastern League.

Montreal ..... 10011000x—3
Toronto ..... 00100000 0—1
Two base hit—Jones. First on errors—Montreal 1. Left on bases—Toronto 4, Montreal 6. Bases on balls—Newton 3, Winter 1. Hit by pitched ball—By Newton 1. Struck out—By Winter 2, by Newton 1. Sacrifice hits—Casey, Corcoran. Time—1.40. Umpire—Stafford.

Newark ..... 0 0 0 1 0 0 0 0 0—1
Baltimore ..... 1 0 2 0 0 0 0 1 1—5
Two-base hit—Strang. Sacrifice hits—Pokand, Dunn. Stolen base—Pokand. Bases on balls—Off Brady 1, off Dessau 6. Struck out—By Brady 5, by Dessau 9. Hit on errors—Newark 1, Baltimore 2. Left on bases—Newark 8, Baltimore 6. Time—2.15. Umpires—Pinneran and Kelly. Attendance—2000.

Rochester ..... 0 0 0 0 0 0 0 0 0—3
Buffalo ..... 0 0 0 0 0 0 0 1 1—2
Two base hits—Smith, Brain, Clancy, Ganzel. Sacrifice hits—Anderson, Taylor. Stolen bases—Woods, Holly, Simmons. First on errors—Rochester 1. Bases on balls—Off Chappelle 2, off Taylor 1. Struck out—By Chappelle 2, by Taylor 5. Left on basey—Rochester 3, Buffalo 8. Umpire—Murray. Time 1.55. Attendance—4000.

—Second Game—

Rochester ..... 0 0 0 1 0 0 0 0 0 0 0—1
Buffalo ..... 0 0 0 0 0 0 1 0 0 0 0 0 1—2
Two base hits—Clancy, Ryan, Erwin, Barth. Three base hits—Collins, Brain. Anderson. Sacrifice hits—Malarkey, Holly. Stolen base—Smith. Double plays—Erwin to Holly, Collins to Ryan. First on errors—Buffalo 2. Bases on balls—Off Malarkey 1, off Barger 2. Hit by pitched ball—By Barger 2. Struck out—By Malarkey 2, by Barger 10. Left on bases—Buffalo 13, Rochester 6. Time—3.10. Umpire—Murray. Attendance—5128.

Providence ..... 2 0 0 0 3 0 0 0 *—5
Jersey City ..... 0 0 0 0 0 0 0 0 1—1
Stolen bases—Moran, Anderson. Three-base hit—Phelan. Sacrifice hit—Moran. Double-play—Foster to Calhoun. Struck out—By Lafitte 1, by Sitton 2. Base on balls—Off Lafitte 1, off Sitton 2. Wild pitch—Sitton. Passed ball—Fitzgerald. Left on bases—Providence 5, Jersey City 7. Time—1.56. Umpire—Byron. Attendance—700.

National League Scores.

	R.	H.	E.
Cincinnati ..... 0 0 0 1 0 0 0 0 1—2	8	1	
Pittsburg ..... 1 0 0 0 0 0 1 0 0—3	10	1	

Batteries—Ewing, Dubec and McLean; Camnitz and Gibson. Umpires—Emslie and O'Day.

	R.	H.	E.
Philadelphia ..... 0 0 1 0 0 2 0 2 0—5	10	3	
Boston ..... 1 2 0 0 0 0 0 0 0—3	8	3	

Batteries—Corridon, McGuillin and Dooin; Tuckey and Graham. Umpires—Rigler and Truby.

At New York—Brooklyn-New York game postponed; rain.

American League Results.

	R.	H.	E.
Chicago ..... 0 0 1 0 0 0 0 0 0—1	7	2	
Detroit ..... 1 0 0 0 0 0 0 1 1—2	7	3	

Batteries—Morgan and Thomas; Doyle, Manning and Sweeney. Umpires—Kerin and Sheridan.

	R.	H.	E.
Washington ..... 1 0 0 0 0 0 1 3 0—5	10	0	
Boston ..... 0 2 0 1 0 0 0 2 1—6	12	1	

Batteries—Altrock, Groom, Johnson and Street; Wood, Stone, Arellanes and Sweeney. Umpires—Perrine and O'Loughlin.

A LONDON DOCTOR

Tells How to Cure Stomach and Liver Troubles.

A distinguished London physician during the course of a recent lecture on stomach and liver troubles, gives the following advice:—

"Be moderate in the use of heavy, rich foods. Do not eat hurriedly, and thoroughly mastticate the food. If your habits are sedentary, take a moderate amount of exercise before retiring and immediately upon arising. Do not use strong cathartic pills, many of which are advertised as sure cures, but in reality do injury by weakening the system. If you find it necessary to use any laxative, stick to the old-fashioned vegetable mixture, viz.:—

Fluid Extract Cascara.....	½	oz.
Syrup Rhubarb.....	1	oz.
Carriana Compound	1	oz.
Compound Syrup Sarsaparilla	5	oz.

Take one teaspoonful after meals and at bedtime.

This acts in a gentle, natural way, and is free from the weakening effects of strong purgatives.

The ingredients can be bought separately, and anyone can mix them at home. This information will be of benefit to our readers and is worth keeping.

There's a Way

To defeat the mail order man's cutthroat methods in this community. The way is publicity for your business—it's the same way houses. Our columns will give your business the publicity you need.

Advertise your Business in The Review.

Lumber for Sale.

Hemlock Lumber, half mile south of Bannockburn. Slabs in sleigh lengths, and green Lumber, four miles west of Bannockburn after Christmas. Apply at camp or to

C. M. WALLBRIDGE,
Madoc.

Lumber for Sale.

All kinds of Lumber for sale at reasonable prices. Apply to

ARTHUR PITTS,
23-tf Madoc P.O.

For Sale.

Offers will be received for the purchase of (1) All that part of lot 26, in 8th con., Madoc, lying north of Bannockburn Road, containing 80 acres more or less, and (2) N. W. ½ of lot 26, in the 10th con., Madoc. Good farm buildings, fairly fenced and well watered. Title perfect, possession at once. Price $3550, ½ cash, balance secured by mortgage at 6 per cent. Apply to Bowen A. Lucas, Belleville, or

PORTER & CARNEW,
1-3 Solicitors, Belleville.

Farm for Sale.

100 acres being west ½ of lot 25, in the 3rd con of Thurlow, 8 miles from Belleville. This farm is in an extra good state of cultivation and is especially adapted to dairying, having lots of living water and also a 90 ton silo as well as the rest of the necessary buildings. It is also well tiled. This farm must be sold as the owner is going west in the spring. Price $4500.

24-4 G. M. PHELPS,
Canniffton, Ont.

To Rent.

To rent or work on shares, for a term of years, 150 acres of land, in the 3rd concession of Sidney, known as the Henry Hagerman farm. There is a good house and good barn, and about 8 acres of orchard on place. Will feed from 10 to 20 cows. For further information inquire off the undersigned, front of Sidney, lot 9, ½ miles from Trenton.

CHARLES SAYLOR

Trenton Feb 15th 1909

If Sick

Don't risk even one single penny!

And I will tell you why I say this.

It is because every package of Dr. Shoop's medicine is absolutely *free if it fails.*

No one need risk even one single penny.

Just think what this means to the suffering sick!

No risk, no expense, nothing whatever unless health first returns. For 30 full days, and without the cost of one penny, you can use either of my two advised remedies—Dr. Shoop's Restorative or Dr. Shoop's Kidney Remedy.

Then why take any chance whatever?

Why purchase any medicine whose maker dare not back it just as I do by this remarkable offer?

And besides, I am no stranger to you.

My "No risk" money back offer has made Dr. Shoop's Restorative (prescription) a familiar word in the land. The sick know, and say, yours. They selected druggists, and purchased medicines with the sick—and the entire risk is mine alone.

But write me first for an order.

I have an agent in almost every community—but all druggists are not authorized to grant the 30 day test.

So drop me a line, please—and thus save all disappointments and delays.

Besides, you are free to consult me by letter as you would your home physician. Do so freely and fully—if you desire. My advice and the book below are yours—and without cost. Perhaps a word or two from me will clear up some serious ailment. I have helped thousands upon thousands by my private prescription or personal advice plan.

Besides, the books will open up new and helpful ideas to you. They tell of my 30 years experience at the bedside of home and in Hospitals. All phases of sickness and relief are told of here. They tell of "Stomach Troubles," "Inside nerve" no larger than a silken thread—that gives to the Heart its impulse. How the Stomach and Kidney each have their inside or power nerve. How these organs surely falter when these controlling or master nerves begin to fail. How Dr. Shoop's Restorative restores health by these failing nerves, and rebuilds, and vitalizes, and restores the lost tone and power. I can simply help you—if it is within the power of medicine to do so. My best effort is surely worth your simple request. So write now, while it is fresh in mind, for tomorrow never comes. Dr. Shoop, Box 12, Racine, Wis.

Which Book Shall I Send You?

No. 1 On Dyspepsia	No. 4 For Women
No. 2 On the Heart	No. 5 For Men
No. 3 On the Kidneys	No. 6 On Rheumatism

SUMMER SALE
OF
SEASONABLE SHOES

Children's Canvas Shoes from 40 cts. up.

Women's Canvas Shoes in Brown, Grey and White.

J. B. Drolet's viscolized Elk Soled Dong. Shoe for both Men and Women. The most comfortable boot on the market.

Invictus and Slater Boots for Men.

Several lines of Patents to be cleared out at once.

Come early and get first choice at **The Busy Corner.**

A. KINCAID & CO.

The Busy Corner.

THE REVIEW

MADOC, JULY 1, 1909.

Madoc Township Council.

Town Hall, Eldorado, June 28. '09.

Madoc Township Council met on the above date, all members being present. Minutes of last meeting read and confirmed.

Moved by R. R. Hannah, seconded by Jerry West, that the road surveyor open road on concession line between lot 29 in the sixth and lot 29 in the seventh to give Joseph Gordon a way out to the Bannockburn road without trespassing on Henry Shaw.—Carried.

George Rook gave notice that at the next regular meeting he would introduce a by-law to have road on the boundary opened between the township of Huntingdon on the south and the village and township of Madoc on the north.

Moved by George Rook, seconded by R. R. Hannah, that the REVIEW office get the printing of the Voters' Lists at price offered. Carried.

Moved by R. R. Hannah, seconded by Sim. Fox, that $7.40 be paid Charles McCann, expense in connection with taking George Young and wife to the House of Refuge. Carried.

Moved by Jerry West, seconded by Geo. Rook, that $9.00 be paid Hugh O'Connell that was collected in taxes for work returned undone in his beat last year, same to be applied in repairing roads this year. Carried.

On motion of Geo. Rook and Jerry West, $7.00 was granted to repair three culverts on Edward Plane's road beat.

On motion of R. R. Hannah and Sim Fox, $2.50 was paid Lewis Philips for eleven pieces of cedar to repair culverts.

Moved by Sim Fox, seconded by R. R. Hannah, that Nicholas Blackburn repair bridge on his road beat and put in bill at next meeting of council. Carried.

Moved by R. R. Hannah, seconded by Jerry West, that $19.86 be paid road surveyor for building bridge on Fred Sager's road beat. ($16.86 for cedar, $3.00 for labor.) Carried.

Moved by R. R. Hannah, seconded by Sim Fox, that Ben Miller receive 5c per yard for gravel taken out of his pit. Carried.

Moved by R. R. Hannah, seconded by Jerry West, that on account of accident that befell John C. Moore in the mine, the township pay his taxes for 1908. Carried.

The collector returned his roll, which showed a balance of uncollected taxes for 1908 of $27.78.

On motion of Geo. Rook and Sim Fox, the roll was received and accepted, and he receive his salary for services as collector for 1908—$75.00.

Council adjourned to meet Aug. 30.

WM. T. ALLEN,
Township Clerk.

COURT OF REVISION.

As there were no complaints against the assessment of the township for for 1909 brought before either the Court of Revision or the adjourned court, it was moved by R. R. Hannah, seconded by Geo. Rook, that the assessment stand as it is for the year 1909. Carried.

WM. T. ALLEN,
Clerk.

The Milk Provincial Commission started on an inspection of dairies and creameries.

57-62 The Critical Age.

Height of vigor is past—nature's power slowing down—vitality ebbing away, endurance decreasing. Stop the progress of decay, tone up the weakned nerve centres, impart vigor to the tiring body—prepare for the crisis. Best means for rebuilding is found in Ferrozone; it brightnes up the whole being, imparts power, strength, vigor. Old age is pushed back twenty years, the reliance of youth is restored, vigor, vim and new life established. You'll try Ferrozone, 50c. at all dealers.

The Provincial Department of Agriculture has issued a special June crop bulletin.

Nothing in the way of a cough is quite so annoying as a tickling, teasing, wheezing, bronchial cough. The quickest relief comes perhaps from a prescription known to druggists everywhere as Dr. Shoop's Cough Remedy. And besides, it is so thoroughly harmless that mothers give it with perfect safety even to the youngest babes. The tender leaves of a simple mountain shrub, give to Dr. Shoop's Cough Remedy its remarkable curative effect. It is truly a most certain and trustworthy prescription. Sold by Harper's Drug Store.

Hymeneal.

HOLMES—WATTERS.

The Sacred Heart Church was the scene of a pretty wedding on the 29th, last, when Garrett Holmes, son of Mr. and Mrs. William Holmes, of Schreiber, and Lorretto Watters, daughter of Mr. and Mrs. Thomas Watters, of Madoc, were united in the holy bonds of matrimony. Rev. Father O'Riordan officiated and celebrated the nuptial mass. After the ceremony the wedding party repaired to the home of the bride's parents where a dainty wedding breakfast was served to a number of friends and invited guests. Mr. and Mrs. Holmes left on the midnight train for Montreal.

GREEN—BAILEY.—A very pretty wedding took place at the home of Mr. Richard Bailey, Glenveme farm, Harold, when their oldest daughter, Myrtla, was married to Mr. Milton H. Green, of Rawdon, at 7 o'clock, June 16th. The bride leaning on the arm of her father, dressed in a very becoming princess gown of white monsline de soile trimmed with seed pearls over satin metier and traditional veil caught up with lillies of the valley, and carrying white carnations and smilax proceeded to the lawn where the ceremony took place by the Rev. W. B. Seccombe. The bride was assisted by her sister, Miss Mollie, who was dressed in blue silk mull over white carrying pink roses and smilax, while the groom was supported by Mr. John Hay. The flower girls were little Vera Bailey dressed in pink silk, and Clara Snarr dressed it white silk, cousins of the bride. The wedding march was played by the bride's sister, Miss Kathleen Bailey. After congratulations were over they proceeded to the dining-room for lunch where everything was decorated for the occasion. The groom's present to the bride was a $10 gold piece, to the bridesmaid a pearl pin, and groomsman a set of cuff links, the flower girls each a good luck pin set with pearls. The party broke up in the wee small hours, the bride and groom leaving on the early morning train for Lakefield. After their return a reception will be given at the groom's father's, Mr. Valentine Green, 4th of Rawdon.

A Dastardly Act

Killing and Maiming of Cattle Reported Near Glen Miller.

At Glen Miller, Sidney Township, a few days ago, inhuman cruelty was perpetrated upon some cattle, resulting in the death of two and the maiming of another.

It appears that some foreigners who are engaged on the construction of the Trent Valley Canal, were firing off guns endeavoring to hit a mark which they had placed in a position. The shots went wide and as a result a complaint was made against the practice of shooting in such an indiscriminate manner. The weapons were taken away from the parties and a night or two after two cows belonging to Mr. Allen Patrick were stabbed with some kind of an instrument to such an extent that they died and another was terribly mutilated. Whilst it is not known who committed the act, it is generally believed that the foreigners were responsible. The case is being investigated and the culprits will probably be brought to justice.

Pain can be easily and quickly stopped. Pink Pain Tablets — Dr. Shoop's — stop headache womanly pains, any pain, anywhere, in 20 minutes sure. Formula on the 25c. box. Ask your druggist or doctor about this formula—it's fine. Sold by Harper's Drug Store

Crazed by the heat, J. Edward Young, formerly of Ontario, hanged himself at Bloomfield, N. J.

Dr. de Van's French Female Pills —the Wife's Friends.

A reliable regulator; never fails. While these pills are exceedingly powerful in regulating the generative portion of the female system, they are strictly safe to use. Refuse all cheap imitations. Dr. de Van's are sold at $5.00 a box, or three for $10.00 Mailed to any address. The Scobell Drug Co., St. Catharines, Ont., or at Harry Jones Drug Store.

There is talk of a coal famine in the west during the coming winter, owing to the strike of miners.

The German Emperor has refused to accept the resignation of Chancellor Von Buelow.

A nurse in a Detroit hospital killed a new-born babe by placing it by mistake in a carbolic acid bath.

Re County Road.

To the Editor of THE REVIEW.

DEAR SIR,—Please allow me space in your valuable paper to reply to an article which appeared in the columns of the 17th inst., regarding county roads near Cooper. Now there is only one county road near here and that runs from Bannockburn to Cooper and the only stones put on this road were put there two years ago by Mrs. Mathew Rollins for building purposes, and they were drawn there on the waggon, not chained out of the farmer's fields, therefore the statement is false or the writer of the article would not have been afraid to sign their name to it.

I put some stone on the sides of a township road for to put in a butman when the water gets low enough to do so, and also my neighbor wanted some building stone and as they were suitable for that purpose, I put them outside of my fence for him as he could not get them after the crop was in, but they are not in way of the travelling public whatever. When the lady referred to read the article in your paper she said, "why my horse didn't get frightened, it only shyed a little," so there is quite a difference in a horse nearly running away or merely shying.

If the party who rushed to the press with such a trifling affair had just pulled the beam out of their own eye before they attempted to cast the moat out of my eye it would have looked much better in a vicinity like Cooper.

Thanking you for space in your valuable paper. I am,

Yours truly,
R. R. HANNAH.

A book on Rheumatism, by Dr. Shoop, of Racine, Wis. tells some plain truths, and in a plain and practical way. Get this booklet, and a free trial treatment of Dr. Shoop's Rheumatic Remedy for some disheartened sufferer in your vicinity. Make a grateful and appreciative friend of some one who is discouraged because of the failures of others to help him. Help me to make this test, and I'll certainly help your suffering friend. Sold by Harper's Drug Store.

Tom Longboat beat Alf. Shrubb in a twenty-mile race.

William Smith struck Micheal Kelly with a club in a fight near Phelpstone, and Kelly is dead as a result. It is said the dead man attacked Smith first and after geting him down beat him severely.

New Advertisements.

Found.

In Madoc village about a week ago a small sum of money. The owner can have same by proving property and paying for this advt.
26 BOX 337, Lindsay

Tent Wanted to Rent.

Suitable for camping purposes, about 12x16, for one month. Apply at REVIEW OFFICE, Madoc.

Farm for Sale.

A first-class Farm, being the west half of Lot 1 in the 2nd Concession of Rawdon, containing 100 acres. Good Barn with Stone Basement, good Frame House and other Out-buildings. For terms and other particulars apply to
JOHN ROBINSON, Owner, or
HOWARD ASHLEY, West Huntingdon.

Slabs for Sale.

Cut to stove lengths. Apply to
ARTHUR PITTS,
26 BOX 132, Madoc.

Heifer Lost.

From the premices of the undersigned lot 14, 9th Con., of Madoc, on or about the 1st of June, a black two year-old heifer, with a hole in each ear. Any information that will lead to her recovery will be rewarded.
CHAS. THOMPSON.
Queensboro, June 29th, 1909.

LUMBER!

Lath and Shingles, Lehigh Cement, Hard and Soft Coal,
WHOLESALE AT
The Schuster Co., Ltd
BELLEVILLE, ONT.
Write or Phone Us.

ALEX. RAY,
Opt. D.
Eye-Sight Specialist,
Will again visit Madoc, on
MONDAY Evening, July 12, from 8 p. m. until 10 p. m., and next day, Tuesday, July 13, from 8 in morning until 4 in afternoon at St. Lawrence Hall.

Dr. Ray makes a specialty of all forms of bad vision, as well as obscure cases of eye-strain where vision may appear all right, such as lack of balance of the ocular muscles, a frequent source of headaches and other nervous diseases. Consultation Free. Charges within the reach of all.

Money makes Money

Your money will work while you sleep if loaned at good interest, and you can find safe and satisfactory borrowers by placing a money-to-loan ad. in our Classified Want columns. A first mortgage is as safe as a bank and the interest is twice as big.

Teacher Wanted.

Teacher wanted for School Section No. 3, Madoc Township. Salary paid according to qualifications. Duties to begin after summer vacation. Apply to
FRED DAVIS,
Secretary,
Madoc P. O.

Heifer Found.

Strayed on my premises on or about 20th day of May, Lot 13, 5th Concession of Madoc, a two year old Heifer. Owner can have same by proving property and paying charges.
J. H. WEST,
Madoc Township.

Teacher Wanted.

For School Section No. 15, Rawdon Township. Small school, from ten to fifteen attendants. Apply to
J. W. BROWNSON,
Madoc.

Lost.

In Madoc Village, on Saturday, June 19th, one Ten Dollar Bill. Finder please leave at THE REVIEW Office.
MRS. J. H. WANNAMAKER
Eldorado.

Boar for Service.

A fine thoroughbred Berkshire Boar for service. Two years old.
J. H. WEST,
Madoc township.

NOTICE.

Notice is hereby given that all persons owning lots or graves in what is known as Fox's Burying Ground are requested by the Company to be present at the Cemetery on or before Monday, the 26th of June, for the purpose of cleaning from their lot or graves any rubbish, or noxious weeds, which may be upon them. Any person who cannot comply with this request should make arrangements to have their lot or graves cleaned and cared for by the caretaker of said Burying Ground, Mr. Herb Sisco, Eldorado P.O. A meeting of the Company is called for the same date at 1 o'clock.
H. R. BLAKELY, Sec.

Farm for Sale.

Good Farm for sale, 100 acres, County of Prince Edward, Township of Ameliasburgh. Well fenced, plenty water. Handy to school and church. Apply to owner,
NELSON GILES.

CHOICE FARM FOR SALE.

Price $6,500. North half Lot 4, 8th Concession, Township Murray, County of Northumberland.

This Farm is double width with first class buildings pretty much in centre of farm. Barn 60x36 on basement, driving house 36x24, pigen 20x24, implements shed 36x18, stone smoke and ash house, brick dwelling, ample size. All buildings in good repair, with cistern and well very convenient; nice lawn and beautiful building spot. The soil is clay loam, free from stone and sloughs, fine state of cultivation and quite level, well fenced, creek running through one field; free of foul seeds, or quite so. Over 400 apple trees out 13 years, with pear, cherry and plum trees sufficient for family use; land all tillable but 8 acres woods. No encumbrances on this farm. Reasons for selling, broken leg and unable to farm. Easy terms of payment. Call or write the owner,
SHELDON MORAN,
Trenton P. O., Ont.

Farm for Sale.

Farm for sale in Township of Hillier, County of Prince Edward. One hundred acres of splendid land in good cultivation, never been rented, plenty of wood, good buildings, just across road from station on C. O. R., and from new $75,000 canning factory, half mile from post office, school, church, two stores and blacksmith shop. Convenient in every way and a money maker to the right man. Apply to owner.
CHARLES YOUNG,
22 Hillier, P. O.

Valuable Mill Property for Sale.

Consisting of saw mill, shingle mill and grist mill, situated at Malone, half a mile from C. O. R. station.

The grist mill is equipped with two run of stones.

All in good running order, and all operated by water power.

On the property is also a good frame double dwelling house, and good outbuildings.

Terms reasonable, and would exchange for suitable farm property. Apply to
W. D. NICKLE,
On the premises.
Malone, May 29th, 1909. 22-1m

Pasture.

Parties requiring good pasture for horses and cattle can have same by applying to
JOHN BARTON,
17 Madoc

Eggs for Hatching.

White, Partridge, and Silver Laced Wyandotte eggs for hatching. $1.00 per setting.
JOHN BARTON,
17 Madoc.

FOR SALE OR TO RENT.

Two good brick houses in Madoc Village for sale or to rent. Apply to
A. W. COE.
Madoc, May 14th, 1909.

Farm for Sale.

328 acres three miles west of thriving Town of Trenton, overlooking Bay of Quinte, close to Railway and School. This is a splendid Stock farm, land rich and capable of raising heavy crops, never failing creek, some 300 young apple trees, 15 acres wood, good barn, small house. Farm is said to overrun feet measurement by 40 acres, making 370 acres in all. Well worth $10,000, will sell for $7,000—$2,000 cash, balance mortgage at 6 p. c. For full particulars apply to
S. J. YOUNG, Solicitor, Trenton.

The Glorious 12th!

is near. Have you been clothed for the parade? If not see

WILLIAMSON "The Outfitter"

White Vests for the 12th worth $1.50, just half price, 75c.

Blue or Black Suits $15.00 for $10.00.

The largest range of Shirts at Bargain Prices.

STRAW HATS, BELTS
BOOTS, , HOSE

Come early and get first choice.

A. WILLIAMSON,
Clothier and Outfitter. Madoc.

ESTABLISHED 1864.

CROSS & CO.

Special Sale
At Special Prices

That no one can beat
That few can equal.

---DIRECT IMPORTERS OF---

PRINTS
LINENS
MILLINERY
DRESS GOODS
CARPETS and LINOLEUMS.

CROSS & CO.

Annual June . . Waist . Sale

There is not a woman in Madoc but should avail herself of the savings when such an opportunity comes along, and if there's anyone who let this chance go it's because she has no use for a few extra waists for Summer or Fall wear.

Detail is unnecessary—such unusual values must be most apparent to everyone from the brief description given—much more so when you see the style, the qualities and the newness.

Women's Waists, white lawn, front daintly trimmed with Embroidery and Lace insertions and tuckings, three-fourth and long sleeves, collars trimmed with insertion, sizes 32 to 42. Regular price $1.75, $2.00 and $2.25.

June Waist Sale Price--- **$1.50.**

ALEX. MILNE

Madoc's Cash Store.

Notice to Creditors

Of Jeremiah Clarke, late of the Township of Elzevir in the County of Hastings, Yeoman, deceased.

Notice is hereby given pursuant to the Statute in that behalf that Creditors and other persons having claims against the estate of the above named Jeremiah Clarke, who died at the said Township of Elzevir, on or about the Twenty-sixth day of April, A. D. 1909, are required to send by post prepaid or deliver to the undersigned, Solicitor for Frank O. Diamond and William J. Wiggins, Executors of the last Will and Testament of the said deceased, on or before the Sixth day of July, A. D. 1909, their names and addresses and full particulars of their claims duly verified and a statement of the securities, if any, held by them; and after the said Sixth day of July, A. D. 1909, the Executors will proceed to distribute the assets of the said deceased among the persons entitled thereto, having regard only to the claims of which they shall then have had notice, and the said Executors will not be liable for the said estate or any part thereof, so distributed to any person or persons of whose claim they shall not then have had notice.

D. E. K. STEWART,
Solicitor for said Executors.
Dated at Madoc this 9th day of June, A. D. 1909.

For Sale.

$30

Cedar Canoe with sail, rudder and iron leaboards, for $30. A snap. Canoe alone is worth $44. Apply to
17-tf BERT CONNOR.

Farm for Sale.

A most desirable fruit and dairy farm, known as Poplar Hill Farm, situated on west half of lot 21, in the 5th con., Rawdon, containing 100 acres, all of which is cleared and in a good state of cultivation. The farm is well fenced and watered, having 3 wells, one of which is at the barns and is pumped in the stables by a windmill. The farm is convenient to school, church, cheese-factory and daily mail. The house has just been repaired and is as good as new, 10 rooms with good cellar, and telephone, large wood-house. The barn is 30x70, straw barn 36x30, with hay forks; drive-house and pig-pen. On this farm there is 10 acres of orchard, yielding in 1905 1000 barrels, in 1906 500 barrels, in 1907 1000 barrels, and good prospects for a heavy crop this year.

This property will be sold with or without the crop. Liberal terms will be given to persons with a small capital. The reason for selling this property will be made known on application to the owner.

W. W. DRACUP,
10 Wellman's Corners.

To Rent.

The Blacksmith Shop occupied by Jno. Reeves for the past 30 years, in rear of Wm. Cox's harness shop. Rent moderate. Apply to
JOHN MOUNCEY,
Madoc.

For Sale.

A good House and Lot, with new Barn, on East St. Lawrence Street, Madoc Village. A bargain if sold at once.
THOS. W. CHRISTIE,
Madoc.

Phosphonol—The Electric Restorer For Lost Manhood.

Restores every nerve in the body to its proper tension; restores vim and vitality. Premature decay and all sexual weakness averted at once. Phosphonol will make you a new man. Price $5.00 a box, or two for $5.00. Mailed to any address on receipt of price. The Scobell Drug Co., St. Catharines, Ont., or at Harry Jones Drug Store.

AUCTION SALE.

On the under mentioned premises

Tuesday, July 6, '09

there will be sold by Public Auction

The West Half Lot 16, 3rd Concession of Elzevir,

containing one hundred acres of land, more or less, with a good Frame House, and Frame Barn with Basement Stable, rolling land, sandy and clay loam, well watered by well, creek, and two springs, good sugar bush on the premises, about forty bushels of grain sown, balance in meadows and pasture.

TERMS OF SALE.—10 per cent. deposited on date of sale, 40 p. c. in twenty days, and a mortgage for the balance at 6 p. c. Reserve bid.

CHATTELS:

1 Colt 2 years old
1 Yearling Colt.
12 Grade Milch Cows
4 Spring Calves.
1 Brood Sow.
2 Fat Hogs
1 Set Heavy Double Harness
1 pair Cheyboggans
1 Plow. 1 Cutter.
1 Fanning Mill & Bagger
1 Lumber Waggon
1 Top Buggy. 1 Disc Harrow
1 Massey-Harris Seed Drill
1 String Bells
1 Cross-cut Saw
Scoops, Forks and Shovels
50 new Sap Buckets
1 Washing Machine. 1 Robe
2 Milk Cans. Milk Pails
1 new Iron Bedstead
1 Extension Table
1 Cook Stove. 1 Box Stove
6 Kitchen Chairs. 2 Clocks
1 Side Board. Cooking utensils and numerous other articles.

TERMS:—$10.00 and under cash, over that amount endorsed approved notes for 5 months at 6 p. c. will be accepted.

Sale to commence at 1 o'clock.

F. O. DIAMOND,
W. J. WIGGINS, Executors.
per D. E. K. STEWART, Solicitor,
ANDREW WILSON, Madoc.
Auctioneer.

LOCAL MATTERS.

—One week from Monday next will be the "Glorious 12th."

—Regular meeting of the Village council on Monday evening next.

☞ Fresh Roll or Print Butter at H. H. JOHNSON'S.

—Isn't it about time to commence "booming" the Madoc Fall Fair?

—To-day—Dominion Day—visit Island Park at Moira Lake and enjoy the sports.

☞ Ensign Cameras and Films give perfect results. Sold at Maybee's.

—The Oddfellows of Thomasburg will hold their decoration services on Monday, July 5th.

See the Ensign Cameras before buying at Maybee's.

—A brief patriotic service will be held in the Presbyterian church next Sunday evening at 7 o'clock.

$50 buys good Square Piano,
Peter Barrager.

— New cement sidewalk is being laid on St. Lawrence street in front of the Hudgins blocks.

— A new cement store house is being erected in rear of Frank Dafoe's hardware store. It is the first of the kind in town.

—Many of our stores have adopted the new gasoline lights, and are brilliantly illuminated when the full force is on.

☞ Mi-o-na Tablets and Diapepsin are sold at Harry H. Jones' Drug Store.

—The Eldorado W. M. S. will hold their next regular meeting at Blair's church, July 7th. A report from the branch meeting will be given.

☞ The Y.P.S. of St. Peter's Church, Madoc, will hold their lawn social on WEDNESDAY, JULY 7th. Strawberries and Ice cream.

—About 100 pupils "wrote" in Madoc on the "Entrance" examinations. This will be an anxious week to many of them until the results are made known.

—Mr. F. J. Taylor, of Millbridge, made a great improvement on the old Lavender homestead, better known as the "Hole in the Wall," by erecting a new house and making things look home-like around the old place.

☞ A. D. Weir has opened out a stock of boots and shoes in his new premises in Hudgins' block, opposite the post office. Repairing promptly done as usual. Don't forget to give me a call.—A. D. WEIR.

Firemens' Practice.

The members of Alert Fire Co. will meet for practice on Tuesday, July 6, at 7.15 sharp. All members are requested to be present.

July 12th at Queensboro.

Preparations are well under way for a successful celebration of the 12th of July at Queensboro. A committee of ladies was formed lately and thus the excellence of the dinner was assured.

A Racer.

"Fox Pugh" has been bought by a syndicate of seven gentlemen in Madoc and vicinity. This famous sire is located in the stables of "The Moon House" and later will be fitted and compete in any and all track events possible.

R. C. Picnic.

The interest in the forthcoming picnic at Queensboro in aid of the R. C. church, to be held on July 28th, is increasing daily. The tickets for the drawing for the set of harness, value $25, are being disposed of rapidly, extra orders for printing coming to THE REVIEW office every week or two. Full particulars later.

Orange Services.

Rev. R. Bamforth, B. A., of Madoc, will preach to the Orangemen of Queensboro in the Methodist church at that place on Sunday morning next at half-past ten, a.m., and to the same order at Hazzard's at 2.30 in the afternoon. His place will be taken at Madoc in the morning by Rev. E. A. Sanderson, and he will conduct the evening service as usual.

Rev. H. Thomas will take the regular service at Queensboro at 7.30 p. m.

Surrogate Court.

Estate of Jeremiah Clarke, late of the Township of Elzevir, in the County of Hastings, yeoman, deceased. Probate of will issued to Frank O. Diamond and William J. Wiggins, executors. D. E. K. Stewart, solicitor.

Estate of Wallace Nixon, late of the Village of Tweed, in the County of Hastings, gentleman, deceased. Probate of will issued to Emma Hester Nixon, widow of deceased. D. E. K. Stewart, solicitor.

Estate of George Smith, late of the Township of Tudor, in the County of Hastings, yeoman, deceased. Probate of will issued to Annie Smith, widow, and Walter Smith, son of deceased. D. E. K. Stewart, solicitor.

School Board Meeting.

The regular meeting of the Public School Board was held on Thursday evening last. Present—the chairman, Mr. McIlroy, and Dr. Dafoe, A. Thompson, J. C. Dale, jr., and B. O'Hara.

The following accounts were ordered to be paid:—

F. E. Seymour, 4 lots	$200.00
D. E. K. Stewart, drawing deed	5.40
M. Bristol, repairs	2.75

Also teachers salaries for the month.

The application of Mr. Moore for increase of salary to $700 per year was granted. The salaries of the assistants were all increased to the minimum of $450.

The Board requested the property committee to arrange to have Miss St. Charles' pupils transferred from the High school building to the Town Hall after the holidays, and to arrange with the Council for same.

Board adjourned.

LOCAL AND PERSONAL.

Mr. Bob Chambers spent Saturday in Belleville.

Mr. P. P. Clarke, of St. Ola, was in town Friday.

Mr. John Allen arrived in town on Saturday in his automobile.

Miss Ruby Pynn returned home last week after visiting in Toronto.

Mr. and Miss Hollinger, Fuller, visited Miss Lottie Brooks on Monday.

Miss Jennie Young, of Salmon Point, P. E. county, is visiting her aunt, Mrs. J. Eldridge.

Mr. Anson Reid and Mr. Alex. McKenzie, of Ormsby, were in town Tuesday.

Miss Martha Whytock was taken suddenly ill a few days ago, but is now improving.

Mrs. John McMullen has been laid up for the last ten days with a badly sprained ankle.

Mr. and Mrs. Geo. Maybee have taken up their residence at their summer cottage, Moira lake.

Mr. Harry Wright left yesterday for Winnipeg and the West, to look around before locating in business.

Messrs. John Mouncey and A. L. Connor attended the Oddfellows decoration services at Tweed on Monday night last.

Mr. W. E. Lawrence, an old resident of Madoc, passed a few days with his friends here this week. He is now a resident of Saskatoon, Sask.

Mr. James Whytock, sr., had a severe attack of illness last week, and for a time his life was in danger. He has since been slowly recovering.

Miss Breakell and Miss Feeney, of Madoc Public School Staff, leave next week to take a month's teachers' course at the Macdonald Institute, Guelph.

Mrs. Frank Dafoe and Norman leave Saturday for the Kawartha Lakes, where they will join a party of Lindsay friends at the "Pleasant Point" camps, Sturgeon Lake.

Mr. and Mrs. Duncan McBeath spent a few days at Ottawa last week, and were present at the closing exercises of the Ottawa Ladies' College, where their daughter graduated.

Miss Anna McBeath, daughter of Mr. and Mrs. Duncan McBeath, of Madoc township, graduated with signal honors at the Ottawa Ladies' College on Thursday of last week. This clever young lady was not only awarded a diploma but took first class honors in model drawing, shading from flat examples, outline from casts, shading from casts, pen and ink drawing, oil painting, water color painting, design, perspective, history of art, Greek and Roman mythology.

Madoc Cheese Board.

There was the usual attendance at the Cheese Board meeting on Wednesday afternoon. About 500 boxes were sold at 11 7-16ths. The buyers were James Cook and H. Cook.

Not A Law-Breaker.

Parents of Wayne, suburb of Philadelphia, are required to report promptly any case of contagious disease, in compliance with the regulations of the local Board of Health. In accordance with this order, the health officer received this postcard recently:—"Dear Sir,—This is to notify you that my boy Ephraim is down bad with the measles as required by the new law."

Orange Church Service.

L. O. L. No. 160, Madoc village, will attend divine service at St. John's Anglican church on Sunday next, July 4th, at 3 o'clock p. m., the service to be conducted by Rev. C. J. Young. The members are requested to meet in the lodge room at 2 o'clock.

Thursday evening next, July 8th, will be the date of regular meeting of lodge before the 12th and every member is requested to be present.

Grand Camp S. of S.

The grand camp of the Sons of Scotland met at Toronto last week in their annual session. MacKay Camp, Madoc, was represented by Bro. Wm. J. Hill, Past Grand Chief. Mr. Hill was a candidate for the office of District Deputy Grand Chief, but before the vote he was called home suddenly owing to the illness of Mr. Whytock. The representatives very courteously and generously elected him by acclamation to the office, under the circumstances. Bro. G. M. Wright went up as a substitute to represent the Madoc camp for the balance of the session.

An Old Resident Dead.

Mrs. John Downey, an elderly and well-known resident of Huntingdon township, passed away at the home of her son John Downey, on Friday, 25th June. Deceased lady, whose maiden name was Jane Ann Blakely, was born in Ireland about eigty-seven years ago and came to this country when quite young. She was married to the late John Downey in Huntingdon township upwards of sixty-five years ago and has lived in the same neighborhood ever since. She was an adherent of the Anglican church. The funeral took place on Sunday at 10 o'clock.

MARRIED.

HILL - MERRITT. — On Wednesday, June 30th, 1909, at the home of the bride, by Rev. H. S. Graham, Mr. Arthur Hill to Miss Lucy J. Merritt, both of Madoc, Ontario.

A tickling or dry cough can be quickly loosened with Dr. Shoop's Cough Remedy. No opium, no chloroform, nothing unsafe or harsh. Sold by Harper's Drug Store.

FALL FAIRS 1909.

The following is a list of the leading fall fairs to be held in this County and District, as far as reported to the Department at Toronto this season:—

Madoc	September 13 and 14
Norwood	" 12 and 13
Napanee	" 14 and 15
Perth	" 1, 2, and 3
Renfrew	" 21, 22, and 23
Shannonville	" 25
Tweed	" 29 and 30
Toronto	August 30 to Sept 13

Death of Susan Hogan.

On Friday last there passed away at Millbridge, one of its oldest residents, Mrs. Susan Hogan, relict of the late John Hogan, who predeceased her about twenty years ago. Mrs. Hogan was born in county Clare, Ireland, about ninety years ago, and lived at Millbridge since she came to this country. She was well-known for her unassuming goodness and christian charity. On Monday morning her remains were brought to Madoc, where requiem mass was offered up for the repose of her soul. Aterwards interment took place in the R. C. cemetery.

—Remember Queensboro picnic in Moore's Grove on 28th July. The committee in charge are preparing to put on a large programme of games, sports, etc.

and cannot be rightfully applied except to goods manufactured by the EASTMAN KODAK CO. When a dealer tries to sell you a Camera or Films or other goods under the Kodak name and not manufactured by the Eastman Kodak Co., you can be sure that he has an inferior article that he is trying to market under the Kodak reputation. We carry a full line of Kodaks, Films and supplies.

Special attention given to printing and developing Films.

Now is the time to buy a HAMMOCK. Get our prices before buying elsewhere.

Harper's Drug Store
MADOC.

Step to the 'Phone.

Call No. 38 AND TELE WHAT YOU REQUIRE IN DRUG STORE GOODS.

We have a delivery service for your accommodation and we will send a messenger with the goods.

If you have a prescription to be filled, we are always at your service.

When You Think of Drugs Think of Phone 38.

EYES TESTED FREE.

HARRY H. JONES,
Phm. B.
CHEMIST AND DRUGGIST.
MADOC, - ONTARIO.

DRUGS BOOKS STATIONERY.

A GOOD WATCH

is a necessity in this day of hurry and to get a good Watch it is necessary to buy one with a reputation for reliability and timekeeping.

We carry a stock of the best known makes. The Regina, Waltham and Elgin have stood the test of time. Do not make the mistake of buying an inferior Watch.

Our Watches are guaranteed to give satisfaction. Prices are right.

Special Waltham or Elgin in a 20 year guaranteed case for **$10.00.**

GEO. F. MAYBEE
EYES TESTED FREE. JEWELLER AND OPTICIAN

THIS WEEK'S SPECIALS

275 Taffeta Silk Ribbons, foreign manufacture, 3 inches wide, in colors Navy Blue, Sky Blue, Brown, Black, Green, etc.

Special price 10c per yard.

A few samples of Ladies' Leather Belts in Black and Brown.—Regular 50c—

This week 25c. each.

Exquisite Hair Pads, all sizes, prices **10, 15, 20c.** each

At Madoc's Bargain Centre, Where Prices are right.

Alex. MacGregor

Most housewives judge the purity of a flour by its whiteness. White somehow signifies purity. But while pure flours are always white, white flours are not always pure.

Royal Household Flour is the whitest flour that is milled. It is also the purest. You may think the flour you are using is about as white as flour can be. Yet if you place it beside Royal Household Flour it will look yellow by comparison. Ask your grocer for Royal Household, and make sure that he understands that you mean it.

Ogilvie Flour Mills Co., Ltd.
Montreal.
152

Strayed.

Strayed or driven from Lot 1 in the 13 Concession of Hungerford, during the last week in May, a small two year old brindle heifer due to calve. Any information leading to her recovery will be thankfully received by
ROBERT TUFTS,
Tweed P. O.

Alex. Belair

MERCHANT TAILOR

O'FLYNN BLOCK, - - MADOC

My stock consists of Canadian, English and Scotch Tweeds and Suitings Blue and Black Serges, Fine Black Venetians. Overcoatings and Pantings All new Goods.

Your patronage respectfully solicited

Jas. Whytock

BUTCHER

DEALER IN

Groceries and . . . Provisions

MADOC — — ONTARIO

What the Doctor says

If your physician recommends something you follow his advice. If it's bad advice you call him a bad doctor. So doctors are all careful with their advice. All good physicians will quickly recommend

Brick's Tasteless Cod Liver Oil

because they know that it contains only those ingredients that

Build up bone and muscle,
Add flesh,
Strengthen jaded nerves,
Increase the appetite,
Make the weak strong.

No greasy after taste to "BRICK'S TASTELESS."

Try it—HARRY H. JONES.

Court Britton Lodge No. 453. C. O. O. F.

Meets last Thursday of every month. Visiting Foresters always welcome.

W.H. BROOKS, Secretary. I. R. BROWN, C. R.

Kentucky Standard Bred Wilkes Stallion

VROWSKY

8166 A. T. R.

Stands 16 hands high. Weighs 1225 lbs. Race record 2.18¼, when he won a $1,000 purse at Point Breeze.

The fastest trotting Stallion between Toronto and Montreal and he has won First Prize, Sweepstakes and Silver Medal at Toronto Industrial Exhibition.

STANDARD BRED, STANDARD BY PERFORMANCE, STANDARD BY HIS PROGENY

Three of the highest qualifications obtainable. Sire of five with records from 2.25 to 2.17. Sire of many high-class knee actors.

St. Lawrence Hall, Madoc, every Wednesday Afternoon and Night.

FRED PEAKE, Owner.
LESTER ZUFELT in charge.

CHIEF ENGINEER QUITS

Hugh D. Lumsden Resigns and Refuses to Explain.

Trouble on Transcontinental Commission Results In Withdrawal of One of Its Members—He Is Believed to to Have Quarrelled With His Fellow-Commissioners Over Arbitrary Behavior Regarding Contracts.

Ottawa, June 29.—Hugh D. Lumsden, chief engineer since the National Transcontinental Railway Commission was organized in 1904, resigned his post. He gives no explanation.

"I have my reasons," he said, "but I am not going to say anything about them."

As his appointment was made by the Government itself, his letter of resignation goes to the Minister of Railways, and as Mr. Graham will not return to town till Wednesday, its contents remain unknown. Hon. Mr. Parent, chairman of the commission, regards this fact as imposing on him an obligation to remain quiet.

This event comes as a climax to the steady and persistent rumors of trouble over the classification on district F, the stretch from Winnipeg to Superior Junction. It was over this section and the classification upon it, that Major Hodgins came to grief. His charges were succeeded by even more serious allegations of over-classification made by the G.T.P. Co. through its assistant engineer, Woods.

More recently it became necessary for the cost of the section to be ascertained, as the time was drawing near for the G.T.P. to take it over. A board of arbitration was appointed, consisting of Collingwood Schreiber, formerly Deputy Minister of Railways, and now Government consulting engineer for the G.T.P., as chairman, and Mr. Kelliher, chief engineer of the G.T.P., and Mr. Lumsden, as members.

It is stated that there have been complaints as to the arbitrary methods of the board of arbitration, that, for instance, they have refused to give a hearing to contractors and district engineers. The result of such a proceeding would be that if the contractors took into court the matter of a disputed account, and were allowed by the court a higher payment than that allowed by the board, the Government would be paying the full price, while the G.T.P. Railway would only pay interest on the reduced amount. This procedure it is said has helped to bring about the strained relations between the board, and in particular Mr. Lumsden, and the commission.

Suspect Foul Play.

Windsor, June 29.—The badly decomposed remains of John J. Kenny, aged 22, a former employe of the Detroit River Tunnel, who disappeared last February, were found in the Detroit River yesterday. Relatives are sure foul play was committed, as Kenny was last seen alive in company with two strangers at an hotel. He had a small amount of money and a gold watch at that time. Yesterday the money and watch were missing, although letters were found in the pockets. Coroner Labell has deemed an inquest unnecessary.

Will Endorse the Admiralty.

London, June 29.—(C.A.P. Cable.)—The Cabinet committee appointed to investigate Lord Charles Beresford's charges against the Admiralty and the policy of administration hopes to finish its work this week. Probably the report will not be made public, but it is generally understood that the judgment of the committee will be entirely favorable to the Admiralty.

Fournier Stays In Jail.

Quebec, June 29.—Justices Carroll and Lavergne, sitting in appeal, rendered their decision yesterday in the habeas corpus case of Fournier, editor of Le Nationaliste, condemned to three months of incarceration in the district jail for libel.

Judge Carroll, after having quoted several authors, dismissed the petition and annulled the writ.

Barge Burned at Parry Sound.

Parry Sound, June 29.—Yesterday morning at an early hour fire was discovered in the steam barge Tempest II. of Cleveland, Ohio. The barge came here on June 6 with coal, one of the boilers having given out. Orders had been received to take the vessel to Collingwood for a new boiler and steam was made on the vessel.

Got Thirty Days.

Guelph, June 29.—Michael Sobora, an Italian, charged with shooting with intent to kill, was sentenced to thirty days in jail by Judge Chadwick. It was alleged that Sobora had fired three times at J. J. Checkley, a local contractor. Evidence showed that the bullets were fired into the ground.

Drowns In Pond He Made Himself.

Dover, N.J., June 29.—William Nugent, a civil engineer, was drowned in Eastling Pond, which, thirteen years ago, he and C. E. Clark had laid out together. With him was Mr. Clark. Both men were fishing.

Pugsley's Sisters Critically Ill.

St. John, N.B., June 29.—Mrs. (Dr.) J. M. Smith, sister of Hon. Dr. Pugsley, is critically ill of typhoid pneumonia. Mrs. R. R. Humphrey, another sister, is dangerously ill, following an operation at Sussex.

Died at Doorway.

Prescott, June 29.—The wife of Peter Allen, a retired engineer, died suddenly at her home Sunday evening, aged 65 years. She had just returned from church and collapsed in the doorway.

Shoots Two and Himself.

Quincy, Ills., June 29.—Geo. Gurney shot and killed his father, Dr. Seneca Gurney, aged 79 years; wounded his sister-in-law, Mrs. Seneca Gurney, jr., aged 37, and then killed himself.

VICIOUS TRAMP CAUGHT.

Rural 'Phone Instrumental In Arrest of Assailant of Women.

Gananoque, June 28.—Charged with having attempted assault on three women, John Fitzgerald, aged 35, of Montreal, a tramp, is under arrest.

His capture was effected largely through the use of the rural telephone system, after Miss Mabel Spafford, aged 18, a farmer's daughter, had reported at home that she had been attacked.

A posse of 25 farmers was organized and a thorough search was instituted, resulting in Fitzgerald's arrest at Findlay Station, six miles from here.

Miss Spafford was picking berries along the railway, when accosted, and it was only her desperate struggles which saved her. In escaping she ran across the railway tracks just a few feet in front of a freight train.

It is charged, too, that Fitzgerald also failed in later assaults on a farmer's wife and a young girl, the latter striking him across the face and setting a dog on him. It was at this moment that the posse came along. Fitzgerald started to run, but was soon overhauled.

Fitzgerald is five feet in height, of sandy complexion. He was committed for trial at Brockville.

TELEGRAPHIC BRIEFS.

Bishop DuMoulin consecrated St. Mark's Church at Hamilton yesterday.

The motormen and conductors of the Pittsburg Street Railway are all on strike.

The German Emperor has refused to accept the resignation of Chancellor von Buelow.

The Emperor of Russia reached Stockholm on Saturday to pay a visit to the King of Sweden.

There is talk of a coal famine in the west during the coming winter, owing to the strike of miners.

A nurse in a Detroit hospital killed a new-born babe by placing it by mistake in a carbolic acid bath.

The proposed union stock yards at St. Boniface may not be established because of an old agreement binding the C.P.R. to maintain its stock yards and shops in Winnipeg.

Judge Wells has decided that, as the Fort Erie race track liquor license has not yet been issued, although granted by the commissioners, he has no jurisdiction to hear the application to cancel it.

F. W. Sussex, teller in the Union Bank at Rocanville, Sask., has disappeared. He came from Palmerston.

The Imperial Social Club at Hamilton was raided by the police, and 27 colored men arrested on a charge of gambling.

Big Saw Mills Assured.

Fort Frances, June 28.—After considerable silence on the part of the Rainy Lake Lumber Co., The Times has it from an authoritative source that the company expects to commence the erection of their mammoth saw mill and planer. The proposed mill will have a capacity of one hundred million feet per annum and will employ over 400 men. The planer, which it is planned will run the year round, will also employ a large number of hands. The company has a capital of $20,000,000 and owns a large amount of timber in this district.

What Beamsville Lost.

Beamsville, June 28.—A building famous in the annals of its time to many old residents of a wide district, will soon be torn down in this town. The structure is no less than the cradle of the infant industry began by the late John Harris, and now known as the Massey-Harris Co. It was here somewhere in 1865 that Harris conducted a moulding shop. About 1871 the owner asked the village council for an exemption from further taxation, but was refused and shortly afterwards removed to Brantford.

Retiring Governor's Discourtesy.

Atlanta, Ga., June 28.—Joseph M. Brown on Saturday took office as governor of Georgia, succeeding Hoke Smith. The governor-elect, attired in a suit of Georgia homespun, eluded a delegation sent to meet him by having the train stop at a grossing before the station was reached.

The retiring governor, Hoke Smith, handed the seal to Brown abruptly, bowed distantly and without a word of congratulation walked away.

Compensation for N. Z. Hotelmen.

Wellington, N.Z., June 28.—(C.A.P. Cable.)—As a result of the poll taken in November, 1908, 28 hotels in Auckland district will be closed. The Auckland Licensed Victuallers' Association is canvassing its members in the hope of raising the sum of a thousand pounds for distribution among the licensees. Five hotels in Auckland City will also be closed.

Parisian Printers Coming.

New York, June 28.—A party of printers from Paris, here for a study of methods pursued in American typographical establishments, has arrived from Havre. They will visit many of the noted printing plants in New York, Philadelphia, Washington and Chicago, and also make an inspection of several of the establishments in Toronto.

Montreal Alderman Reinstated.

Montreal, June 28.—The Court of Appeal has reinstated the eleven aldermen who were unseated by the Court of Review for having, it was held, illegally sanctioned a payment of Mayor Payette's expenses to Europe.

Boy's Bad Fall.

Cornwall, June 28.—Robert Fraser, aged 16, fell thirty feet into the hold of the steamship Acadian. He landed on a pile of steel rails, broke his arm, dislocated his shoulder and cut his head.

Cardinal Satolli Ill.

Rome, June 28.—Cardinal Satolli, who has been ill for the past week, is believed to be in a serious condition from nephritis and atrophy of the right lung.

IS KILLED IN FIGHT

Old Man Dead as Result of Row Near Barrie.

Michael Kelly Succumbs to Injuries Received In Fight With James and William Smith Near Phelpston—Inquest Is to Be Held—Smith Brothers Are Arrested and Locked Up In Elmvale Jail.

Phelpston, June 29.—A very unfortunate affair occurred on Sunday about two miles west of Crossland postoffice, about six miles northwest of here, between neighbors. A man named Michael Kelly and James and William Smith have been on bad terms for some time, and the trouble culminated Sunday in a fight, and later Kelly died.

It appears that Kelly came out of his house and met the Smith boys driving in a buggy, in search of their cow, which Kelly had put in the pound. He seized the horse's head and stopped the rig, and then proceeded to club William Smith with a stick in his hands. William Smith jumped out of the buggy, but became entangled in the lines and fell. In the meantime Kelly was belaboring him with the club. The other brother, James, got out of the rig pulled Kelly off his brother Will, who started to run away, but returned, picked up the stick that Kelly had been beating him with, and struck Kelly on the head, knocking him down. Kelly got up and went to his house and died yesterday morning. An inquest is being held to determine the cause of death.

The Smith brothers were arrested yesterday and locked up at Elmvale, to await the outcome of an inquest which Coroner McLinton will conduct on Wednesday.

Dr. Pringle at Sydney, N.S.

Halifax, N.S., June 29.—Rev. Dr. Pringle addressed a very large congregation in St. Andrew's Church, Sydney, Sunday evening, on the work of the Persbyterian General Assembly, and gave an explicit statement of the position which he took in the assembly on the question of social and moral reform, saying:

"A great many things have been said about me and my speech on that occasion, and that the preacher has no business to meddle in politics. My answer to that is that I shall meddle in politics. It is the business of Christ's ministers to destroy the works of the devil, whenever they appear. I shall not cease to denounce vile characters in public offices and the vile things done by them. I exaggerated nothing, but stated the plain cold truth."

Seven Years for Child-Beater.

Ottawa, June 29.—Mrs. Nelson Lajoie was yesterday sentenced at Hull by Magistrate Goyette to seven years in St. Vincent de Paul Penitentiary for her cruel treatment of her nine-year-old daughter, Lena.

The judge, in passing sentence, said that her treatment of her child, had been brutal and could not be condoned by the court.

The little girl was put on the stand, but would not give evidence against her mother. She said her mother did not beat her. When asked how she came by all the bruises on her body the child said that they were due to falls.

It was alleged she ill-treated the girl because she looked like a sister-in-law she was unfriendly with.

Soap Works Must Close.

Brantford, June 29.—The Board of Health has ordered the factory of the United Soap Co. on Clarence street to close its doors as the business is regarded as a nuisance to the neighborhood. The company is controlled by three clergymen, and was formerly located at Owen Sound.

Prosecution for the Sunday sale of ice cream has been begun against the proprietor of a store on Colborne street.

Duty on Steel Raised.

Washington, June 29.—The duty on structural iron and steel valued at more than 9-10 of a cent a pound was increased by the Senate from 3-10 to 4-10 of a cent per pound. The rate on steel of a lower value was left unchanged. On zinc in pigs there was also an addition of half a cent a pound over the House rate of one cent. Ineffectual efforts were made to have school books, salt and Egyptian cotton placed on the dutiable list.

Wm. Robinson, ex-M.P.P., Very Ill.

Kingston, June 29.—William Robinson, ex-M.P.P., spending the summer at Sharbot Lake, was taken suddenly ill and has underwent an operation at the General Hospital. It is not known yet whether he will stand the severe test. He is 87 years old and Kingston's veteran citizen. It was he who gave the casting vote that ousted the John Sandfield Macdonald Government from power in Ontario and put Oliver Mowat into office.

Fought on Mountain Top.

Colorado Springs, Colo., June 29.—After a desperate hand to hand fight on the summit of Pike's Peak, 14,000 feet high, John A. Clark and George Shipley, Chicagoans, are in jail and Howard H. Robinson, Government caretaker of the summit house, is in a critical condition as the result of a quarrel over the charge made by Robinson for accommodations. The battle took place in the darkness.

Welland Passes Gas Bylaw.

Welland, June 29.—Welland citizens yesterday by 303 to 5 carried a bylaw to permit the Provincial Natural Gas Co. to pipe the town for natural gas. The Mutual Gas Co. have supplied Welland for many years with gas.

Found Hanging by Wife.

Ottawa, June 29.—P. Charron of Gatineau Point, aged 45, was found hanging in his shed by his wife. He had been in ill-health and despondent

Come to us

to do your trading. We give satisfaction to all our customers.

We sell the best goods that money can buy for the price.

Come and be satisfied

for yourself that we sell our goods at the right prices.

Help those who work for you and thereby help your own town. Patronize home trade.

Give us a call and see our goods and prices.

R. McGHEE, Merchant Tailor
MADOC, ONT.
OPPOSITE REVIEW OFFICE.

A Reading Bargain

THE REVIEW

will be sent to new Subscribers to the end of the year, "as a trial trip," for

Fifty Cents.

Professional.

MEDICAL

DR. HARRISON
PHYSICIAN, SURGEON, ETC.
Graduate of Queen's University, Licentiate of the College of Physicians and Surgeons of Ontario.
Special attention given to diseases of women and children.
Office—Opposite Methodist Church

DR. HARPER
GRADUATE OF TRINITY UNIVERSITY
Fellow of Trinity Medical College, Licentiate of College of Physicians and Surgeons, Ontario.
Office—Durham street, Dale's Block, Madoc.

Dr. G. H. Gardiner,
PHYSICIAN AND SURGEON.
Graduate of Toronto University, Licentiate of Ontario College of Physicians and Surgeons. Late Surgeon of C. N. Railway.
Office—Eldorado. 27-8m

DR. PERRY G. GOLDSMITH,
will be at his office
IN BELLEVILE,
LAST SATURDAY IN EACH MONTH,
for consultation in eye, ear, nose and throat cases.

Springbrook Medical Surgical & X-Ray Institute.
SPRINGBROOK, - ONTARIO.
R. ELGIN TOWLE, M. B., M. D. C. M, Physician in charge.
Specialist in Rectal Diseases, Prostatic Diseases of Men, Diseases of Women, Cancers Tumors, X-ray examination. Diseases of eye ear, nose, throat and lungs. Fitting glasses and all acute and chronic diseases.
Office Hour 12 to 3 p.m.
Drug Store in connection.

LEGAL

W. J. MOORE,
BARRISTER, SOLICITOR, NOTARY PUBLIC, ETC.
OFFICE. — Over Dominion Bank, Madoc.

A. A. McDONALD
Solicitor of the Supreme Court of Ontario.
Conveyancer, Notary Public, &c.
Offices at Madoc and Marmora.
When absent from Madoc Office enquire at Mr. A. F. Wood's Office, next door.

D. E. K. STEWART
BARRISTER, SOLICITOR, NOTARY
MADOC, ONTARIO.
Money to loan on first mortgages at lowest rates.
Solicitor for J.C. Dale & Co., Bankers
Solicitor for Murphy, Gordon & Co., Bankers, Tweed.

WILLIAM CROSS, LL. B.
BARRISTER AND SOLICITOR. NOTARY PUBLIC. CONVEYANCER.
Appraiser at Madoc for The Canada Permanent and Western Canada Mortgage Corporation.
Money to loan at 5 per cent. on good farm security. No commission. No valuation fee.
Office—Wood Block, Madoc

A. F. WOOD
LAND, LOAN AND INSURANCE BROKER
Money to loan in large or small sums on securities.
Best possible rates in first-class Insurance Companies.

The Central Ontario Railway

TIME TABLE.

Trains leave Eldorado station as follows:—

GOING NORTH.	GOING SOUTH—
8.10 a.m. Maynooth	8.10 a.m. Trenton
3.15 p.m. Coe Hill	3.15 p.m. Trenton

Trains leave for the south:
Coe Hill - - 6.10 a.m.
Maynooth - - 12 10 p.m.

GEO. COLLINS,
Manager

JACOB HUFF,
LICENSED AUCTIONEER.
For County of Hastings. 34-tf
Madoc, - Ont.

- BATHS -
Why not have a bath with every accommodation when it is within your reach.
Each 25c., or Six for $1.00.
Special attention paid to Shaving and Hair-Cutting
—AT—
VANDERVOORT'S BARBER SHOP
Next to Harry Lott's Drug Store.

A CONSPIRACY

By MARTHA McCULLOCH-WILLIAMS.

Copyrighted, 1909, by Associated Literary Press.

"You may come along if you want to, but I should think you'd hate to be always tagging," Berta said, with a small, insolent laugh. Berta was a beauty and a belle. Linda, her sister, older by two years, was neither.

According to the countryside, Linda was even ugly.

People who were all for roses and dimples and sunshiny smiles saw no beauty in Linda's olive complexion, her severely classic profile and the slim figure, which they called thin.

She did not smile much, and she laughed so rarely in public that gossip said she did not know how. Before she was sixteen she had been set down as a predestined spinster.

It was far otherwise with Berta, who was a damask rose embodied in adorable flesh and blood. Linda at twenty-one had never had a beau. Berta's conquests could not be reckoned upon all her fingers.

At first Berta liked to have Linda go out with her, finding in her dark pallor a fine foil for her own charms. But after awhile she grew in a strange, unaccountable way resentful of Linda. It seemed a reflection on the family that its elder daughter was so nearly a social cipher. At least that was what Berta told herself. Everybody feels the sovereign need for a good excuse to justify an unkind action.

Not for worlds would she have admitted to herself her feeling really had its origin in certain praises of Linda spoken by a man when she herself had resolved to marry.

Alston Wade was the man. He was the catch of the county. He lived twenty miles away and had not known the Lee girls until six months before. Then they had met at the county fair, and after that they had not been able to go anywhere without finding him there. Not that they objected. Wade was the kind of man to whom no one could object—not even a young woman predestined to spinsterhood.

Linda danced but rarely; therefore Berta had well nigh monopolized Alston's attention. He had made opportunities, for all that, to talk with Linda and had even been unwise enough to tell Linda's sister that she rested and cheered him as might a fresh and fragrant breeze.

Berta had cooed that Linda was truly the dearest old thing. When they were home again and for weeks thereafter she did not spare the dearest old thing one possible pin prick.

"You won't be lonesome. All the old maids in town are sure to be at the Ansleys'," she ran on as they stepped into the carriage. She had been hoping Linda would not go to the lawn party. It was the first of the season. Nobody but Peggy Ansley would have risked such a thing thus early, even though May had come in summer warm.

"It would be better if you'd put on a black frock, a short one, and a white apron. Then you could help serve things," she went on.

Linda smiled gravely. "And you could have worn my chip hat," she replied, with a faint twinkle. "I know it's almost as becoming to you as you are to it. But I'm getting to be selfish as I grow older."

"The hat doesn't matter. If people see me they never think of what I have on," said Berta. "I'm not just part of the scenery, like some people."

Linda flushed and made a motion toward the carriage door, almost as if she would leave it. In a moment, however, she sank back on the cushion, saying evenly: "Well, after all, the scenery has its uses. Anyway, I'm going to have the best time I can. As you say, I shan't be lonesome. Peggy says she's asked everybody in town over six months old."

"Yes, I know it'll be the same as a Sunday school picnic. I fully expect to see you marching about looking like the head of an orphan asylum," Berta commented spitefully. Linda only smiled again. After a minute she said very slowly: "At least I'll escape tagging that way. And you mustn't be spiteful if for once I have more followers than you."

Soon they rolled through the Ansley gates in sight of green lawns, flower decked and soft as velvet. Knots of people flecked the turf, the women brave in light spring garments and even the men showing hints of the season's enlivening in their more sober attire.

Children ran around picking flowers unhindered or flung them down to roll ecstatically on the grass. Berta lost her scowl at the sight. She was a woman for all her hard ambitions.

Linda longed to gather the toddlers in her arms and carry them off to fairyland. She controlled herself and walked decorously among them, only stopping now and then to pat a tousled curly head.

She had on a rose pink frock, with smothers of fine lace at throat and wrists. Somehow in spite of Berta's taunts her spirits had risen until her mood matched her appearance.

More than one person looked after her, half startled, as she passed along. Young men for the most part made a rush for Berta and hung about her as she moved, but more than one, dropping out, said inwardly, "Linda's nearly as pretty this afternoon."

All unconscious of looks and unspoken thought, Linda went on to the farther edge, where the older people were established, in garden chairs or upon settles. They were talking and laughing among themselves.

There were less than a dozen of them, all lifelong friends or enemies. A little apart from them sat a white haired woman smiling at the scene happily, but quite aloof. Evidently she was a stranger. Instinctively Linda sat down beside her, saying, with a smile, "If you would rather not talk I'll be as still as a mouse."

"But I want to talk very much," the white haired lady replied. "It's hard enough to be only a looker on when you know everybody and can see under the surface. I know nobody here except the man who brought me. Bringing me was a whim of his, and I never cross his whims. He knows Mrs. Ansley—in fact, she is a sort of family connection. And he is coming back to me after awhile. I think he has something on his mind that he wants to get off."

"How delightful! I feel as if I were sharing a conspiracy," Linda answered, with a soft smile.

The strange lady leaned across and patted her hand, saying impulsively: "It is a conspiracy, and you shall know how it ends after it ends. But now tell me who is who and all about everybody. I dare ask that because from your face I know you never tell the things people would rather were left unsaid."

"I'm a rank impostor. It's all my pink frock," Linda said, pretending to whisper. "In reality I'm awfully grump and grim. I'm beginning to sympathize with the woman who said she was never entirely at peace with God and man except when she felt entirely well dressed."

"So your soul has on its pink frock, too," the strange lady said, with a glimmering smile. Linda nodded. "And I am glad," she said briefly. "I am half ready to promise myself never to wear black nor to feel black again. It's such a shame when there are the flowers and little children and good friends to make living worth while."

"You'll make it worth while wherever you go," the white haired lady said, with conviction. "Now quit being angelic and turn gossip. Remember, I don't know anybody or anything about anybody."

Linda began eagerly to tell the tale of guests. Now and again her listener nodded at a name, tapped her fingers in her palm and said to herself, "I used to know the father," or, "I can see the favor of the mother." Evidently she was somebody newly returned to once familiar ground.

Still Linda had no suspicion of her identity until she saw Alston Wade coming quickly toward them. All at once it flashed upon her that his mother had been fifteen years away with a daughter who had married a foreigner and gone to live abroad.

Alston had Berta beside him, and Berta was more vivaciously beautiful than ever. Yet some shade fell over her radiance as they approached near enough to see who sat beside Mrs. Wade.

As soon as Alston had presented Berta to his mother she said impatiently to Linda: "Peggy Ansley is hunting high and low for you. Run away to her. You know she depends on you to help her with things."

"We will go together. I also am going to help," Alston said, taking Linda's hand. "Mother, I'm sure Miss Berta will be very, very kind to you, although," dropping his voice significantly, "she can't make up to you for losing Linda, because nobody can possibly do that."

"Have you managed to get the question off your mind, my boy?" Mrs. Wade asked, with seeming irrelevance, but a meaning smile. And her son answered, with an ardent look at Linda: "Yes; it is quite off my mind. But there's another question, a very much more important one, that Linda must settle for me right away."

"I told her she should hear the end of the conspiracy," Mrs. Wade said, laughing. Her son paused a second to say over his shoulder, "She can't rest content with simply hearing it, because she herself is the end."

The Licorice Shrub.

The licorice shrub is like the hazel, growing to the height of four or five feet, and the root is the only part that has value. It is found in damp, sandy places, chiefly along the banks of rivers around the Caspian sea, and is dug by peasant women, who earn from 10 to 15 cents a day working for the licorice collectors. The root sells for a few cents a pound in the raw state. The larger part is shipped in that condition, but about 20 per cent of the product is boiled and crushed, and the juice is made into the hard black paste such as can be bought in the drug stores. In 1848 an Italian began to cultivate licorice, and since that time many people have adopted the industry because the cultivated root contains much more sap than that of the wild plant and costs very little more. The only attention necessary is to keep the soil loosened and well watered. The cultivated licorice brings much higher prices in the market and produces a much greater quantity of paste in proportion.—Chicago Record-Herald.

Origin of the Opera.

In one sense the opera is one of the oldest forms of entertainment, for its origin is to be found in the old Greek drama. In its modern sense, however, it dates from the year 1600 when Peri produced the first true Italian opera to grace the festivities of the marriage of Henry IV. of France and Marie de' Medici. The work attracted great attention, and many Italian nobles figured in the cast. In France the opera was the outcome of the ballet and in England of the masque. Purcell is entitled to the honor of producing the first real English opera, although one of Ben Jonson's masques was set to music as early as 1617.

LINCOLN'S HOUSE.

An Occasion When He Did Not Recognize It at First Sight.

"Mrs. Lincoln played a good joke on her husband when he was practicing law and journeyed about from court to court on horseback," says Major Bittinger. "Those trips often took several weeks at a time.

"On one of these trips Lincoln was gone for about four weeks. He returned late one night. Stopping his horse, he dismounted at the usual place. He turned to go into the house and then stopped. Although he was a man of temperance, he thought he must have been imbibing on the sly some time that day, for before him stood a building he had never seen before. He thought it over for a minute and then went across the street and knocked at a friend's door. They were in bed, and some one sang out:

"'Who is it?'

"'Abe Lincoln,' was the reply. 'I've been looking for my house. Can you tell me where it is? Guess I must have been lost. I thought it was just across the way. When I went away the building was one story high, and now it is two.'

"It was explained to him that during his absence Mrs. Lincoln had added another story. He laughed and went back to the strange house."

He used to tell the joke on himself many times, according to the major.—National Magazine.

CONTINUOUS SHOWS.

They Were Started by B. F. Keith In a Boston Store.

It was in the month of January, 1883, that Mr. B. F. Keith, who had been studying the show business with far-seeing eyes for many years, presented, in a store that he had leased in Boston, the first continuous show ever seen on any stage. He paid his performers $20 a week for a single turn and $40 for double and required them to give eight or nine turns a day. His "top liner" or chief attraction was a pound and a half baby. The doors of his playhouse were thrown open at noon, and from that time until half past 10 at night the performance went on without interruption.

Patrons were allowed to spend the entire day in the theater, and at first so many availed themselves of this opportunity to get a substantial filling of amusement at a small cost that Mr. Keith realized that he must either abandon the idea of a continuous entertainment or else invent some method by which the audience could be driven out of the building and place made for those outside who were waiting for admittance. Necessity is the mother of invention, especially when it is mated with sharp Yankee wit, and it was thus that what is known as "the chaser" came into the world.—James L. Ford in McClure's Magazine.

A Ghost In a Clock.

Basingstoke provides a remarkable story of a ghost in the form of a clock. At the approach of midnight each night the otherwise peaceful "grandfather" becomes inhabited by a spook. The ticking changes into a deep and peculiar thumping, the clock increases in stature, while a pair of gray feet protrude from beneath its base. Passing through transitional stages the thumping is replaced by a spasmodic breathing, and upon the stroke of 12 the pendulum door opens, revealing an enormous ashy gray hand with misshaped fingers. The clock face disappears, displaying a frightful gray head, large and round, with abnormally long, pale blue eyes. Beyond a quiet stroll, which causes weird tappings along the landings during the night, the apparition is inoffensive and is said to prove of great service in sending every one early to bed.—London Tit-Bits.

One View of Saving.

Ik Marvel, author of the "Reveries of a Bachelor," was all his life opposed to the modern commercial spirit. A young disciple from the west once visited the aged writer in his New England home. The youth, a poet, said he thought he would put away his verses and write magazine love stories, so as to able to save money.

But Mr. Mitchell frowned and shook his head.

"Saving," he said, "is the mania for depriving yourself of things which you want now for fear you may not have things which you won't possibly want forty years hence."

Francs and Dollars.

We like to read French stories, but every time francs are mentioned we stop to turn them into dollars. "She had 17,000 francs per year in the funds," the story will say, whereupon we stop to divide seventeen by five—to turn the francs into dollars and find out how much money the heroine had.

The Occasional Hero.

"He woke up one morning to find himself famous."

"Well?"

"But people had forgotten all about him by the time the 4 o'clock extras were out."

Worse Off.

"The bachelor is worse off than the married man? How do you make that out?"

"The married man is afraid of only one woman; the bachelor is afraid of all of them."

Didn't Get a Chance.

She—What did papa say when you asked for my hand? He—Why, he couldn't say a word. She—He couldn't? He—No; your mother was there!—Yonkers Statesman.

People are putting up

New Buildings

in every direction with material from

Houston's Lumber Yard.

where you can get Rough Lumber, Joist, Lath, Shingles, Dressed Lumber, Mouldings, Doors, Sash, Blinds, Wall Plaster, Lime, Cement, Ruberoid Roofing, etc., at very close prices.

R. F. HOUSTON & SON
TWEED, ONT.

. Buggies .

ANY AND ALL KINDS.

Steel Tire, Hard Tire, Cushion Tire, Pneumatic Tire.

1 Car Load Arrived Yesterday.

GENTLEMEN,—We are after the Buggy and Carriage Trade of this District. In our warerooms we have placed an assortment of the best lines on the Canadian market. We are young in this trade and will give you prices that defy competition. We solicit your patronage and would respectfully ask you to call in and see what we can do, what we have, and who we are.

Complete Line of MASSEY-HARRIS IMPLEMENTS.

Empey & Hill

Opp. Bristol's Shop, - - Madoc

The Right Kind of Reading Matter

The home news; the doings of the people in this town; the gossip of our own community, that's the first kind of reading matter you want. It is more important, more interesting to you than that given by the paper or magazine from the outside world. It is the first reading matter you should buy. Each issue of this paper gives you just what you consider

The Right Kind of Reading Matter

VARICOCELE CURED

NO NAMES USED WITHOUT WRITTEN CONSENT.

Confined to His Home for Weeks.

"Heavy work, severe straining and evil habits in youth brought on a double varicocele. When I worked hard the aching would become severe and I was often laid up for a week at a time. My family physician told me an operation was my only hope—but I dreaded it. I tried several specialists, but soon found out all they wanted was my money. I commenced to look upon all doctors as little better than rogues. One day my loss asked me why I was off work so much and I told him my condition. He advised me to consult Drs. Kennedy & Kennedy, as he had taken treatment from them himself and knew they were square and skilful. I wrote them and got their New Method Treatment. My progress was somewhat slow and during the first month's treatment I was somewhat discouraged. However, I continued treatment for three months longer and was rewarded with a complete cure. I could only earn $12 a week in a machine shop before treatment, now I am earning $21 and never lose a day. I wish all sufferers knew of your valuable treatment.
HENRY C. LOCUST.

HAS YOUR BLOOD BEEN DISEASED?

BLOOD POISONS are the most prevalent and most serious diseases. They are the very life blood of the victim and unless entirely eradicated from the system will cause serious complications. Beware of Mercury. It only suppresses the symptoms—our NEW METHOD cures all blood diseases.

YOUNG OR MIDDLE AGED MEN.—Imprudent acts or later excesses have broken down your system. You feel the symptoms stealing over you. Mentally, physically, and vitally you are not the man you used to be or should be. Will you heed the danger signals?

READER Are you a victim? Have you lost hope? Are you intending to marry? Has your blood been diseased? Have you any weakness? Our New Method Treatment will cure you. What it has done for others it will do for you. Consultation Free. No matter who has treated you, write for an honest opinion Free of Charge. Books Free—"The Golden Monitor," (Illustrated) on Diseases of Men.

NO NAMES USED WITHOUT WRITTEN CONSENT. PRIVATE. No names on boxes or envelopes. Everything confidential. Question list and cost of Treatment FREE FOR HOME TREATMENT.

DRS. KENNEDY & KENNEDY
Cor. Michigan Ave., and Griswold St., Detroit, Mich.

News From The District...

Interesting Jottings from our own Correspondents and Culled from Exchanges for Review Readers.—All the Happenings of the District.

HAZZARD'S.

L. O. L. 1133 will hold their anniversary sermon on July 4th, at 2.30 p m.. Services conducted by Rev. R. Bamforth, Madoc. Everybody welcome.

We are sorry to learn that John Keene had a bad fall at Mr. John Irvine's barn raising on Saturday last.

The children are happy the exams are over and vacation is here.

Miss Thain, our school teacher, will be leaving this week for her home in Campbellford and will not be back again as she goes to Normal after holidays. She will be missed, she has been such good help in the Sabbath School as was shown by the full vote of thanks given her on Sunday last, when proposed by the Superintendent, Mr. W. F. Farrell. Mrs. Geo. Harris was put in as her successor for the class she had.

Miss Jane Ann Kincaid who has been in British Columbia for the past year was the guest of her cousin, Miss F. Kincaid. Her many friends here were pleased to welcome her back on Sunday last.

IVANHOE

Mr. Baldwin Ried intends having a raising on Wednesday.

Mrs. J. Ingram, of Crookston, visited Mrs Jno. Benson last week.

Strawberry picking is the order of the day.

The shower of rain we had on Monday was much needed in this vicinity.

Mrs. G. Hollinger, of Moira, visited her daugnter, Mrs. N. Shaw, on Friday last.

A few from here attended the show in Belleville on Saturday last.

THE RIDGE.

The farmers of this vicinity are busy performing their statute labor.

A social will be held in the school grounds on Wednesday evening, in honor of Miss K. A. Green as a slight acknowledgement of how her services, both in school and church work have been appreciated.

Miss Phyllis Johnson, of Coe Hill, was the guest of Miss Green, on Saturday and Sunday.

Mr. Louis Glenn, a first-class painter is beautifying the inside of Mr. D. Henderson's house with three coats of paint.

Mr. Hamm has moved his camp from Eagle Lake to Mr. Colin McGregor's.

DETLOR

What's the matter; there was no REVIEW come north last week? We hope there wasn't another fire in town?

Are the people all going to Bancroft on July 1st?

The many friends in the north are much pleased to hear of the encouraging recovery of Mr. B. Spurr, and hope it may last for some time.

Mr. Fred Dolyea, of Queensboro, made a quick trip to Bessemer last week on the Bessemer express from L'Amable station. We hope Fred will stay longer next time.

The heavy frost which passed over this section several nights ago seems to have only done temporary harm as everything seems to be coming on nicely again and needs just a timely, as the awld Scotchman says, "A gintle looving sighing shour to make the gran graw."

There is almost a potato famine in these parts, they are as high as one dollar and fifty cents per bag, but indications point out that there will soon be new potatoes.

Our postmaster, Mr. Bamber, has received a call to go to Frankford and is leaving this week.

An upturned canoe, with a paddle near it, was found in the lake off Mimico.

Mrs. Lajole of Aylmer, Que. was sentenced to seven years in Penitentiary for cruelty to her little daughter.

Have You Bronchial Catarrh?

It is easily reconized by the dry cough and hoarseness. Not difficult to cure with Catarrahozone as Mr. Xavier Babin, of River Capalian, Que. proved. "No one could suffer from Bronchitis more than I did. I had a hard hacking cough that caused me great pain. My throat was hoarse, and I had great distress in my chest. Catarrahozone reached the sore spots and gave immediate relief. Since using it I have not had a single attack." Every physician who is asked about Catarrnozone says it is a sure cure,—so will you if you try it. Sold everywhere, 25c. and $1.00.

CROUP stopped in 20 minutes sure with Dr. Shoop's Croup Remedy. One test will surely prove. No vomiting, no distress. A safe and pleasing syrup—50c. Druggists.

SPRINGBROOK.

The whole village was greatly stirred last week when they learned of the death of Mrs. James McComb, Bell View, who passed away very sudden at her home Thursday evening, June 24th, and was buried Saturday a. m. The funeral services were held in St. Mark's church, of which Mrs. McComb was a faithful member and was a devoted Bible teacher of the Sabbath school. Mrs. McComb was also a very warm supporter of the Women's Institute from which she will be greatly missed.

Mr. C. H. Boardman is spending a few days at his old home at Seneca Falls, New York.

Miss Della Sherman of Ponchers Mills is spending a few weeks with her aunt, Mrs. C. H. Boardman.

Stanley Redick of Grand Coulee, Sask., is visiting a few days with us. Stanley is certainly a welcome visitor and we wish him a pleasant time while among his old comrades

It is now Dr. Charlie Totten instead of Dr. R. Elgin Towle.

Business Men, Professional Men, School Teachers, Clergymen, Etc.

Use Printed Stationery

It costs little more than the plain—gives caste to your business or profession. We have several qualities of Letter Heads, Note Heads and Envelopes, as well as a full line of Commercial Stationery.

Some Spring or Summer Announcement is wanted—a circular, booklet or dodger—perhaps some Billheads or Statements—Labels or Tags.

Your Printing is what we are asking for—and we can ask for it with good grace, for we do the kind of Printing that pleases fastidious people.

The Review Job Department, MADOC, ONT.

Let us Figure on Your Requirements

A Long-Life Roof

is one covered with Brantford Asphalt Roofing—a pure wool felt roofing with a thorough Asphalt saturation. Weather, fire, acid and alkali proof. No more durable roofing is made, to our knowledge. But whatever style of

Brantford Roofing

you select you are certain of superior quality. Brantford Rubber is without doubt the best rubber roofing on the market. And Brantford Crystal is a real no-paint roofing—not a makeshift. Brantford Mohawk is a good roofing, too. Call or write for samples, prices and interesting free roofing book.

M. W. CONNOR & SON

Madoc. Phone 8.

THE MARKETS.

Liverpool Wheat Futures Close Higher, Chicago Lower—Live Stock—Latest Quotations.

Monday Evening, June 28.

Liverpool wheat futures closed ¼d to ½d higher, corn ½d to ¾d higher.

Chicago July wheat closed one cent lower, corn ⅝c lower and oats ⅝c lower.

Winnipeg Options.

Wheat—July $1.32⅝ bid, October $1.09¼ bid.

Oats—July 55¼c, October 39⅛c bid.

Toronto Grain Market.

Wheat, fall, bush	$1 38	to $1 40
Wheat, red, bush	1 38	....
Wheat, goose, bush	1 35	....
Rye, bushel	0 75	....
Buckwheat, bushel	0 70	0 75
Peas, bushel	0 95	....
Barley, bushel	0 64	....
Oats, bushel	0 41	....

Toronto Dairy Market.

Butter, separator, dairy, lb	0 19	0 21
Butter, store lots	0 18	0 19
Butter, creamery, lb. rolls	0 23	0 24
Butter, creamery, solids	0 22	....
Cheese, new, lb	0 12	0 12½

New York Dairy Market.

NEW YORK, June 28.—Butter, steady to firm; receipts, 7840; creamery specials, 26½c to 28c; official price, 25½c; creamery, extras, 25c; creamery, 21c to 24½c; state, dairy, common to finest, 23c to 25c; process, common to special, 16c to 23½c; western factory, 18c to 21c; western imitation creamery, first, 22c.

Cheese, easy; receipts, 513; state, full cream, special, new, 13½c to 14½c; state, full cream, small, colored or white, and large colored, new, 13½c; full cream, common to good, new, 10c to 12½c; skims, full to special, 3c to 11c.

Eggs—Stronger; receipts, 3729; state, Pennsylvania and nearby fancy selected white, 23c to 28c; do., fair to choice, 25c to 27c; do., brown and mixed, fancy, 25c to 26c; do., fair to choice, 22½c to 24½c; western extra, first, 22½c to 23c; do., firsts, 21c to 21½c; do., seconds, 20c to 20½c; southern, 17c to 20½c.

CATTLE MARKETS.

Cables Strong—Hogs 10c to 25c Higher at Buffalo.

LONDON, June 28.—London cables for cattle are firm, at 13½c to 14¼c per lb. for Canadian steers, dressed weight; refrigerator beef is quoted at 10½c to 10½c per lb.

Toronto Junction Live Stock.

TORONTO JUNCTION, June 28.—Receipts of live stock at the Union Yards were 72 carloads, consisting of 1503 cattle, 90 hogs, 117 sheep and lambs and 4 calves.

Exporters.

The bulk of the export cattle, or nearly all, were held till Tuesday, but we heard of 2 loads of steers selling at $6.37½ and one load of bulls at $4.50 to $5.25 per cwt.

Butchers.

Prime picked small lots of butchers' heifers and steers sold at $5.85 to $6 per cwt.; loads of good to choice sold at $5.75 to $5.90; loads of medium to good, $5.30 to $5.60; common to medium, $4.50 to $5.20; cows, $3.50 to $4.75 per cwt.

Milkers and Springers.

A few milkers and springers were reported at $35 to $55 each.

Veal Calves.

Receipts light, prices steady, at $3.50 to $6.50 per cwt.

Sheep and Lambs.

Export ewes sold at $3.75 to $4.15; lambs, at $8 to $8.50 per cwt.

Montreal Live Stock

MONTREAL, June 28.—(Special.)—At the Montreal Stock Yards West End Market, the receipts of live stock for the week ending June 28 were 3350 cattle, 375 sheep and lambs, 1900 hogs and 1450 calves. The offerings this morning for local consumption were 1000 cattle, 100 sheep and lambs, 1100 hogs and 150 calves. A feature of the market was the continued scarcity of good to choice steers, and prices for such were stronger, but the lower grades of cattle were more plentiful than a week ago, and prices in consequence show a decline of ¼c to ½c per lb. The gathering of buyers was large, and, in spite of the very warm weather, the demand for top quality stock was good, but the trade in the commoner grades was rather slow, even at the above reduction in values. There was a fair demand from exporters on account of the continued strong cable advices which were received from Liverpool, which reported trade very firm at a further advance in prices of ¼c to ½c per lb., with sales of choice Canadians at as high as 14½c, and butchers at 13¾c per pound. On the strength of this, exporters paid 6c to 6⅛c per pound for steers, but some holders were asking as high as 7¼c for extra choice stall-fed steers, but the top figure paid for such was 6¾c for local consumption, and the bulk of the trade was done in choice stock at 6¼c to 6½c, with good at 5¾c to 6c. The best grass-fed steers sold at 5c to 5¼c; medium at 4¾c to 4¾c, and lower grades at 3c to 4c per lb. The demand for bulls was good, and some choice ones brought 5½c to 5¾c, and good 4¾c to 5¼c per pound. There was no further change in the condition of the market for hogs since this day week; but, as supplies were again limited, the undertone to the market was strong at the late advance in prices, in spite of the fact that cable advices from all the leading foreign markets on Canadian bacon last week were weaker and noted a decline in values of 2c to 4c per cwt., compared with the previous week. The demand for hogs here was good, and an active trade was done, with sales of selected lots at $8.75 to $8.85 per 100 lbs., weighed off cars. Supplies of small meats were fair, for which the demand was good, and a fairly active trade was done at steady prices. Sheep sold at 3¾c to 4c per lb. Lambs brought from $3 to $5 each, and calves ranged from $2 to $8 each, as to quality.

At the Canadian Pacific Live Stock Market the receipts for the week ending June 26 were 2017 cattle and 452 sheep for export account, and 850 cattle, 568 sheep and lambs, 732 hogs and 1326 calves for local consumption. The supply offered on the market this morning consisted of 200 steers, 125 cows, 25 bulls, 250 sheep, 105 lambs, 75 hogs and 150 calves. The trade in cattle was fairly active. Good to choice stock was scarce and strong, while the supply of common was plentiful and cheaper. Extra choice steers sold at 6¾c; choice at 6¼c to 6½c; good at 5¾c to 6c, and the lower grades at from 4c to 5c per lb. Cows brought from 3c to 4½c, and bulls from 4¼c to 5½c per lb.

East Buffalo Cattle Market.

EAST BUFFALO, June 28.—Cattle—Receipts, 4125 head; active, 10c higher; prime steers, $6.75 to $7.25; shipping, $6.25 to $6.75; butchers', $5.50 to $7; heifers, $4.50 to $6.10; cows and bulls, $3.50 to $5.25; stockers and feeders, $4 to $5; stock heifers, $3.50 to $4.15; fresh cows and springers, steady, $23 to $58.

Veals—Receipts, 1600 head; active and steady, $6 to $8.

Hogs—Receipts, 8800 head; active and 10c to 25c higher; heavy, $8.35 to $8.40; mixed, $8.30 to $8.40; yorkers, $7.65 to $8.25; pigs, $7.50; roughs, $7 to $7.25; stags, $5.50 to $6.25; dairies, $7.60 to $8.15.

Sheep and Lambs—Receipts, 3200 head; lambs, steady; sheep, active and 25c lower; lambs, $4.50 to $8.50; yearlings, $6.25 to $6.50; wethers, $5 to $5.25; ewes, $4 to $4.50; sheep, mixed, $2 to $4.75.

Chicago Live Stock.

CHICAGO, June 28.—Cattle—Receipts, estimated at 12,000; market, steady to 10c higher; beeves, $5.20 to $7.40; steers, $4.75 to $6.20; western steers, $4.75 to $5.35; stockers and feeders, $3.60 to $5.20; cows and heifers, $2.60 to $6; calves, $5.50 to $7.50.

Hogs—Receipts, estimated at 26,000; market 5c to 10c higher; light, $7.50 to $7.90; mixed, $7.45 to $8.10; heavy, $7.55 to $8.10; roughs, $7.55 to $7.75; good to choice heavy, $7.70 to $8.10; pigs, $6.25 to $7.10; bulk of sales, $7.90 to $8.

Provincial Loan of $3,500,000

THE GOVERNMENT OF THE PROVINCE OF ONTARIO, under the authority of Chapter 8, of the Statutes of Ontario, 1909, invites subscriptions from the public for a loan of $3,500,000 on bonds of the Province of Ontario, or "Ontario Government Stock."

The bonds will be dated 1st June, 1909, and payable on the 1st June, 1939, in denominations of $1,000 each, with coupons attached for interest at the rate of four per cent. per annum, payable half-yearly on the 1st June and 1st December in each year at the office of the Provincial Treasurer, Toronto, or at the offices of the Bank of Montreal, in Montreal, Canada, and in New York, N. Y., at the holder's option. Bonds will be made payable to bearer, but on request will be registered in the office of the Provincial Treasurerer and endorsed as payable only to the order of certain persons or corporations, and at the request of holders will be exchanged for "Ontario Government Stock" at any time."

"Ontario Government Stock" will bear interest from the 1st day of June 1909, principal payable on the 1st day of June, 1939, and interest at the rate of four per cent, per annum will be paid half-yearly by cheque on the 1st day of June and 1st day of December in each year. "Ontario Government Stock" may be subscribed for in sums of $50 or multiples thereof, and will be transferable in the books of the Treasury Department only by the holder or his attorney in similar manner to transfers of bank stock.

The issue price during the month of June, 1909, will be 102 for each $100, and after the 30th day of June, 1909, the issue price will be 102 and interest accrued from the 1st June, 1909.

ALL BONDS AND INSCRIBED STOCK ISSUED UNDER THE AUTHORITY OF THE SAID ACT ARE FREE FROM ALL ONTARIO PROVINCIAL TAXES, CHARGES, SUCCESSION DUTY AND IMPOSITIONS WHATSOEVER.

Purchaser of Stock or Bonds will be required to send certified cheque with the application, payable to the order of the "Provincial Treasurer of Ontario."

This loan is raised upon the credit of the Consolidated Revenue Fund of Ontario, and is chargeable thereupon.

Subscribers should state whether they desire bonds or "Ontario Government Stock."

Example: A subscriber for $1,000 will have the option of taking either a bond or "Ontario Government Stock." A subscriber for $750 will be given "Ontario Government Stock," as bonds are only in the denomination of $1,000.

A. J. MATHESON,
Provincial Treasurer.

Treasury Department, Parliament Buildings, Toronto, 3rd June, 1909.

Newspapers inserting this advertisement without authority from the Department will not be paid for it.

Get Married Any time, but send us your wedding invitations. We have the latest styles, lowest prices, and do best work. Samples at REVIEW office.

WHEN YOU BUY BUY AT HOME.

The Home Merchants merit your support, they are the mainstays of the community. And when you buy of Home Merchants, buy of those who advertise.

To Rent.

After July 4th, 1909, the Corner Store, now occupied by W. F. J. Alexander as a Drug Store. Apply to W. H. O'FLYNN.

12-tf

DENIS GILLEN
NOTARY PUBLIC.

Conveyancing, Fire Insurance.
Money to loan on farm property.
No commission, no valuation fee.
Office formerly occupied by A. A. McDonald.
MADOC, — ONT.

Sand and Gravel

The Crookston Sand & Gravel Company

are prepared to furnish different grades of Ssnd and Gravel for purposes of cement construction, plastering, etc. F. O. B. on car at their Gravel Pit near Crookston or at points of purchase as may be arranged.

For terms apply to

The Crookston Sand & Gravel Co.,

Crookston Post-office, or Post-office Drawer 1064, Belleville.

Ary person wishing to communicate by telephone, kindly elephone No. 197, Belleville.

Special Sale

that will interest all men.

We have just received a special shipment of

MEN'S WHITE AND FANCY VESTS

White Vests, all sizes, regular $1.25, Sale price.... **85c.**

Fancy Vests, all sizes, regular $2.50, Sale price. **$1.50**

This is a timely sale, coming as it does before Dominion Day and 12th July.

B. O'HARA

COW-EASE

Is a preparation to prevent the dreaded fly pest on horses and cattle. It is a clean, clear, non-penetrating liquid, does not gum up the hair or blister the skin It contains nothing injurious and is **absolutely harmless**. The use of Cow-Ease, by keeping away the flies, allows the cows to feed in peace in the pasture, thereby helping the flow of milk. **It is a fact** that where Cow Ease has been used, the increase in the quantity of milk has been as much as 25 per cent. Cow-Ease gives instant relief, and if used just before milking quiets the cows so that milking is a pleasure.

Cow-Ease Will Kill all Lice and Vermin.

If your cattle have lice a few applications will demonstrate this fact.

Cow-Ease in the Stable.

Flies will not remain where Cow-Ease is used. Spraying the interior of horse stalls and bedding insures comfort and rest to the horses. A slight application on the horses before starting on a drive will keep the flies away and prevent the fretting so natural in nervous horses.

For sale by

FRANK DAFOE

If you are Going to build

or do any Repairing.

We are doing All Kinds of Work in

House Furnishing

SUCH AS

Doors, Sash, Mouldings, etc.

We keep in stock Lumber, Lath and Shingles.

JOB-WORK A SPECIALTY.

M. BRISTOL

North Hastings Review.

$1.00 a Year in Advance. "PARTY IS THE MADNESS OF MANY FOR THE GAIN OF A FEW." $1.50 if Not so Paid

33RD YEAR.—No. 27. **Madoc, Hastings County, Ontario, Thursday, July 8, 1909.** POSTAGE PREPAID

The Road Question.

To the Editor of THE REVIEW.

DEAR SIR,—I see in your last issue a letter criticising a few facts that I asked you to publish, which you willingly did word for word as I gave it to you, only that you added the two first words to it "County Roads." These two words were yours not mine. They were like a shade tree to the guilty parties. Will you kindly let your readers know that it was public roads, not county roads, that I referred to throughout the township of Madoc, especially around Cooper. Mr. Hannah seems to say, that the stones he chained on the road was put there intended to be used. They may be all used now but I think I can truthfully say had it not been for my letter of June the 17th, most of them would have remained there for all time to come.

Now, Mr. Editor, every word in my last letter was true, I do not wish to mention any names. You can go on almost any road around Cooper and find lots of trash piled on the roadside which has scared many a horse. There is more than one lady that drives on the public roads. You can go a little further north where there is a portable saw mill at work and you will find at times the road almost blocked. If you publish this the leaves will fall off the shade tree and the guilty parties will again be in the open air.

Yours truly,
A RATEPAYER.

Presentation.

On Wednesday afternoon the pupils of McCoy's school took the opportunity of presenting their teacher, Mr. Lyn Empey, who has been their faithful teacher during the past two and one half years, with an address and a gentleman's travelling case. The following address was read by Alice Broad while Minnie Phillips presented the gift:—

DEAR TEACHER,—It is with feelings of sorrow almost too deep for words that we realize that our work together as teacher and pupils is ended, and we cannot let you leave us without some formal expression of our regret at your departure from our school. To us, your pupils, you have been not only our esteemed teacher but also a friend, and our feelings toward you have been those of sincere affection. We ask you to accept this travelling case in loving memory of your pupils of McCoy's school, and we trust that Heaven's choicest blessings may be yours, and rest assured that wherever you may go the well wishes of your pupils and the large circle of friends you have made in this community go with you, and tidings of your successful career will bring joy to those you leave at Rimington.

Signed on behalf of your pupils of S. S. 5, Madoc.

ALICE BROAD,
MINNIE PHILLIPS.

Rimington, June 30, 1909.

Mr. Empey in a few well chosen words thanked the pupils for their gift, expressing his sincere regret at leaving the school and community where he has made many warm friends.

Why Liquid Catarrh Remedies Fail.

They go direct to the stomach, have very little effect on the linings of the nose and throat, and entirely fail to cure. Only by cleansing the air passages by relieving the inflammation and killing the germs is cure possible. No combination of Antiseptics is so successful as Catarrhozone. In breathing it, you send the richest pine balsams right to the seat of the disease. Irritating phlegm is cleared out, hoarseness, coughing and hacking are cured. For a permanent cure for catarrh, nothing equals Catarrhozone, 25cts. and $1.00 at all dealers.

Robert Bremner was killed at Georgetown, becoming caught in the machinery at the brick works.

Special Sermons To Orangemen.

The Principles of the Order Commended by the Preachers.

Madoc L. O. L. No. 160 attended divine service at St. John Baptist's Church on Sunday last, July 4th. Rev. C. J. Young, B. A., the rector, officiated. A large number attended the service, in addition to nearly fifty Orangemen who were present and the church was well filled. The preacher took for his text the 23rd verse of the viii. chapter of Judges, and in the course of his remarks spoke of the rise of the Orange order; the great constitutional rights dear to all descendants of British parentage, the order stood for, viz., the maintenance of civil and religious liberty; and the great success of William's reign, called to England as he was at a time when the country was well nigh rent asunder by political and religious dissentions. He spoke of William III. as a man of weak bodily health, but possessed of unconquerable energy, and one whom no danger ever daunted. In which respect he could well be compared to Gideon of old, who not relying on numbers, but having God for his support, was enabled with a mere handful of men to overthrow the combined forces of the Michamites and the Amalekites. So can the Orange order exercise its mission and be a useful instrument in this Dominion and elsewhere so long as it relies on God in like manner and is true to the institutions of the Empire in which it lives.

AT QUEENSBORO AND HAZZARD'S.

Rev. R. Bamforth, B. A., of Madoc, preached to the order at Queensboro on Sunday morning and at Hazzard's in the afternoon, and both churches were crowded to their full capacity. He took for his text I Kings, 2-2—"Be thou strong, therefore and show thyself a man." The preacher said this was a day and age of organizations, and these organizations are as varied as their names, with ideals reaching to the establishment of the kingdom of God on earth, and others descending to the destruction of the same. There never was an age when the type of man described in the text was so much needed. Speaking of this particular Order of Orangemen, he said its fundamental principles were essentially christian and Protestant. This order carries us back to the dark days between 1687 and 1690 when in England the free exercise of christianity was threatened, and had it not been for the intervention of strong men who thought more of the freedom to worship God and the establishment of His kingdom on earth than personal gain, the outcome would have been vastly different. A very superficial study of the Orange constitution reveals the fact that this organization stands for christianity and the protection of a free exercise of the same. If Orangeism is content with a church walk, 12th of July celebration and a few fire-crackers on the 5th of November, then has it lost the spirit of its fathers, dead, and merits a quiet burial. But we believe otherwise; convictions must be kept warm, steady, determined and united pressure must be made felt to exist, and when circumstances demand the organization must speak with no uncertain sound. Freedom to worship God must ever be demanded, with special favors to none. The "brotherhood" of the Order was touched upon and commended, the preacher concluding with a strong plea for a frank, honest, and noble manhood, a life touched with the divine hand.

Dominion Day was generally celebrated. Sports and games were the features everywhere.

The memorial erected in honor of Barbara Heck was unveiled at the cemetry near Prescott.

Madoc Cheese Board.

The price fell to 11½ at the Board held in the village yesterday. There was boarded 710 boxes, and 500 sold. The buyers were Messrs. Cook and T. H. Thompson.

Hymeneal.

MCGRATTEN—CHAMBERS. — A very pretty and attractive wedding took place at 4.30 Wednesday, afternoon, June 9th, at the home of Mr. and Mrs. Jas. Best, Benito, the occasion being the marriage of their sister, Miss Margaret Chambers to Mr. Norman A. McGratten, of Benito, Man. The ceremony was performed in the drawing-room, only the immediate relatives being present. Rev. W. J. Dey, of Killarney, officiated. The bride was very becomingly dressed in white embroidery over pale blue, and carried a bouquet of carnations and lillies. Miss Gertrude Laing, of Montreal, a friend of the bride, was bridesmaid, wearing pale blue and carrying a bouquet of white roses. Mr. D. B. Smith, of St. Paul's, Minn., assisted the groom. The groom's gift to the bridesmaid was a brooch set with pearls around an opal centre, to the groomsman an opal tie pin. After the register had been signed a sumptuous wedding dinner was served. The happy couple left by the evening train on a tour to the Pacific coast. The bride wearing a blue travelling suit with hat to match. The bride received many beautiful and costly presents. The many friends of Mr. and Mrs. McGratten join in wishing them much happiness.

BIRD—NEAL.

A quiet wedding took place at St. Paul's church Marmora, on Tuesday June 29th, 1909, when Mr. Harold N. Bird, of Trenton, was united in marriage to Miss Tessa Neal, daughter of Mr. and Mrs. T. C. Neal, of Marmora township. The bride, who looked very pretty was attended by her sister Miss Jennie, while the groom was supported by Lindsay E. Neal, brother of the bride, Rev. C. M. Harris officiated.

Death of Mr. P. Kavanagh.

(Bancroft Times.)

One of the pioneers who was closely identified with the early history of Hastings county passed away on Saturday evening last in the person of Mr. Patrick Kavanagh at the age of 78 years. The deceased had resided in this part of the county for nearly half a century, and had resided on the Hastings road, a short distance from Bancroft, during that time. His death was due to a general breaking up of the system. He was twice married, and is survived by a wife and six children—four sons and two daughters. The remains were interred in the R. C. cemetery on Monday morning.

Travels of a Needle.

A Mrs. Alice Cooledge, of Peterboro, had an interesting experience with a needle which entered her breast six weeks ago, and baffled the doctors to locate, come out of the second finger of her right hand Saturday afternoon, having travelled three feet from the point at which it entered her body. Six weeks ago Mrs. Cooledge was carrying an armful of wood into the house. A needle was sticking in the breast of her dress, and as she dropped the wood, one of the sticks caught the needle drove it into her breast, and broke it off about the middle. At the Nichols Hospital the attending doctor was unable to locate the part. Some time ago Mrs. Cooledge experienced sharp pains in her right side, and later from time to time they were felt in her right arm. Saturday afternoon the needle "sailed into" the second finger of her right hand, and was easily drawn out.

An Antidote For Suicide.

(Atchison Globe.)

They tell of an Atchison girl who thought her heart was broken. She was so convinced of it that she began reading up on deadly poisons, and cried softly to herself over the thoughts of an early death. At this juncture a friend sent her a box of chocolates. She ate one; life looked brighter. She ate another; why not put off death till next week? She ate a third, and forgot she ever had a trouble. All of which is a proof of the claim of an Atchison physician that when people are morbid and unhappy the most effective cure is something to eat. No one, he says, can long for death while engaged in chewing something palatable. The man who talks suicide should be given beef-steak instead of advice.

How To Gain In Weight.

You know you are too thin—you eat, and eat, but never get an ounce fatter. Nerves are weak, color is bad, strength seems exhausted. It's not hard to get fat. You must eat more, digest more, exercise more. Try Ferrozone and watch your appetite grow. It turns all you eat into nutriment and building material—fills your veins with rich, red blood—gives you ambition and vigor. For a tissue builder, a fattening tonic, one that restores permanently, there is nothing to compare with Ferrozone. Try it and see, 50cts at all dealers.

July 12th Celebrations

Orangemen Will Hold Big Gatherings on Monday.

AT QUEENSBORO.

With good weather, the 12th of July gathering next Monday at Moore's grove, Queensboro, will undoubtedly be a record breaker. The celebration will be held under the auspices of L. O. L. No. 437, Queensboro, to assist in paying for the new public hall and Lodge room erected last year. No. 2 District, Central Hastings, will have charge of the parade, and will be joined by the Tweed District and also some lodges from Huntingdon. Dinner will be served from 11 o'clock a. m., procession will form immediately afterwards, and the speakers will be given a chance after the parade. Addresses are expected from Rev. Bros. R. Bamforth, B. A., and E. A. Saunderson, of Madoc; Rev. Bro. Ross, of West Huntingdon; Bro. J. W. Pearce, M. P. P., and and W. B. Northrup, M. P. Prizes to the amount of $15.00 will be given to three best-appearing lodges in the parade. Large tents have been secured, and dinner will be served in comfort and safety. The ladies are making big preparations to accommodate and feed all who may attend, and we are sure their reputations will not suffer no matter how large the crowd.

AT COE HILL.

A grand district celebration will be held at Coe Hill, under the auspices of L. O. L. No. 1094, in Prospect grove, near Eagle Lake. A good programme of athletic sports, including a baseball match will take place, and the speakers will be Bros. Rev. Huffman, P. P. Clark, Rev. J. W. Forster, Rev. M. L. Hinton and Mr. Carswell. Dinner will be served at the Bristol, Kirby and Vassau boarding houses. Proceeds to defray debt on Hall, and a big turn-out is expected.

AT WELLMAN'S

This year the Orange Lodges of Marmora and Rawdon district are to celebrate the 219th. anniversary of the Battle of the Boyne at Wellman's Corners, on Monday, July 12.

Tug of War.

Allen Settlement vs. Rimington.

An account of the baseball match already described in our Rimington correspondence, and also the following regarding the tug-of-war, was sent in by another correspondent, signed "Spectator":—

The Allen Settlement bunch seemed to win without any trouble whatever in both pulls. The Allen Settlement boys varied in ages from 18 to 25 yrs, while their opponents varied from 20 to 30 yrs of age.

Allen Settlement—George Harris, Jerry Laffin, Charlie McQuillan, Jimmy Laffin, Owen McQuillan, Stanley Rollins, William Trotter, Laughlin McKinnon, Fred Rollins.

Rimington—Jacob Caniff, Melleville Rimington, Bert McCoy, Arthur Keene, Willie Wood, Delos Fox, Fred Moorcroft, Levi Latondeurs, Willie Irwin.

Hon. Adam Beck declared the Hydro Electric Power Commission hopes to take power next spring.

When nations go to war with each other the workers in such nations should go on strike, was the remedy for war proposed by the Trades and Labor Council.

Just The Medicine You Need.

Your color is bad, tongue is furred, eyes are dull, appetite is poor, your stomach needs awakening. Try Dr. Hamilton's Pills. In just one night you'll notice a difference, for Dr. Hamilton's Pills search out every trace of trouble. You'll eat sleep digest and feel a whole lot better. You will gain in strength, have a clear complexion, experience the joy of robust health. Tone, purity and enliven system there is nothing like Dr. Hamilton's Pills. 25cts. at all dealers.

Moira Lake Summer Resort.

The cottages at Moira Lake are rapidly filling up, and this popular "summer resort" is now in full swing. Caverley's "Island Park" has been entertaining guests for the past week or two.

Messrs. Maybee, Watson, Jones, Dale, Geo. Wright and Dr. Wright, are occupying their own cottages, and others are expecting to move down during the week.

Mr. and Mrs. John A. McCoy will occupy Mrs. E. Cross's cottage during the month of July.

Mr. Watson is building a new cottage to be occupied by Mr. W. E. Connor.

Mr. Coe is adding a story to his cottage, and Dr. Dafoe is also enlarging his cottage at Pitts' landing.

Model Schools.

The Education Department has established, for the training of third class teachers, Model schools at Cornwall, Durham, Kingston, Lindsay and Renfrew.

The session of these schools will begin on Sept. 1st and will end on December 15th.

Application for admission should be made to the Deputy Minister of Education. To be admitted the applicant must have

(a) A certificate of having passed the district certificate examination:

(b) A certificate of having passed the Model school entrance examination:

(c) A certificate of having passed the examination for entrance to the Normal schools or the Faculties of Education; or

(d) Of having obtained 40 per cent of the aggregate marks in either of these examinations with 25 per cent in each paper.

In addition the applicant must be 18 years of age.

Girl Loses Her Life

Perished in Fire Which Destroyed Her Home.

About two o'clock last Tuesday morning the home of John Bowers, Cardiff township, about six miles from Deer Lake, was destroyed by fire, and his eldest daughter, a girl of about thirteen years of age, perished in the flames. The parents were away from home at the time, and their four children were alone in the house, the oldest being a boy about sixteen years of age. The origin of the fire is unknown, and the children who made their escape have no idea how it occurred. The mother was visiting at a friend's house near Deer Lake, and knew nothing about the fire until the following afternoon.

Dr. Embury went up on Wednesday morning to make an investigation, as it is hinted that there was foul play.—Bancroft Times.

School Report.

List of Promotions S. S. No. 5, Madoc.

To JR. IV — (Req. 390) — Durwood McCoy, 596; Muriel Irwin, 536; Robbie Moorcoft, 525.

To JR. III. — (Req. 340) — Harry Moorcroft, 486; Minnie Phillips, 458; Alice Broad, 395; Alfred McCaw, 421.

To SR. IV. — George Moorcroft, Harper Broad, Russel Fitzgerald.

To SR. III. — Clara Hamilton, Evelyn Phillips, Will McCoy.

To SR. II.—Burnice McCoy, Bertha Moorcroft, Laura Hayton, Nelly Hayton. Conditional—Georgie Gordon, Harry Green.

LYN EMPEY,
Teacher.

Pain can be easily and quickly stopped. Pink Pain Tablets — Dr. Shoop's — stop headache womanly pains, any pain, anywhere, in 20 minutes sure. Formula on the 25c. box. Ask your druggist or doctor about this formula—it's fine. Sold by Harper's Drug Store

LOCAL AND PERSONAL.

Mr. Gleecon, of the Karn Piano Co., spent Wednesday in town.

Mrs. Thos. McCoy, of Cooper, was a visitor in town on Tuesday.

Miss Mae Hicks, of Belleville, visited Miss Edith Elliott on Monday.

Mr. and Mrs. Sam McGuire, of Belleville, are visiting their parents in town.

Mr. E. Barry, of the Bell Piano Co., was looking up business in town on Tuesday.

Dr. Towle, of Springbrook, was in Madoc on Tuesday, "driving" over in his auto-buggy.

Mrs. J. Reeves with her little son Clarence, is visiting her mother, Mrs. Kenny, this week.

Mr. R. N. Gunter, merchant, of Coe Hill, was in town on Monday and gave THE REVIEW a call.

Mr. and Mrs. W. Kerr, of Thomasburg, spent Wednesday the guests of Mrs. Kerr's mother, Mrs. Poole.

Mrs. Thompson of New York, is visiting her parents, Rev. C. J. and Mrs. Young, at the Rectory.

Mr. Geo. Eckert has taken a position on the str. Caspian, running from Rochester to Thousand Islands.

Dr. Chas. R. Totton, of Springbrook, has been appointed medical health officer for the township of Rawdon.

Rev. S. G. Rorke, an old pastor on the Eldorado circuit, will preach to the Orangemen of that vicinity on Sunday next.

Mrs. Frank Sharpe, of Belleville, who has been visiting Madoc for her health, returned home on Tuesday much improved.

Dr. Sprague, one of the oldest resident medical men of Stirling, is leaving that village to take up his residence in Smith Falls.

Mrs. Eckert, accompanied by her two children, Tilley and Frank, are visiting her relatives, Mr. and Mrs. M. L. Warren, Picton.

Mr. and Mrs. Arthur Hill have returned from their bridal trip to Toronto and Niagara Falls and have taken up their residence in town.

Herald: Miss Phoebe Kerr, of Madoc and brother, Mr. Kerr, visited their sister, Mrs. H. Campion, at Beaver Creek, on Saturday.

Mrs. D. L. Comins, of Foxboro, mother of Mrs. C. A. Moore, is visiting the latter in Madoc. She is 85 years of age, hale and hearty, and enjoying the best of health.

Mr. D. B. Taylor, late of the Tweed News, was in Madoc on Tuesday and gave THE REVIEW a call. He is now connected with "Rod and Gun" and other magazines.

Tweed News: Mr. Geo. Kerr, Miss Maggie Kerr, of Madoc, and Mr. and Mrs. Walter Kerr and little daughter, of Midland, were Sunday guests of Mr. and Mrs. Chas. Kerr.

The many friends of Miss Effie Williamson, Bridgewater, will be pleased to note that she has successfully passed the junior piano examination of the Toronto Conservatory of Music.

The Nox Tasteless Liquor, Drug and Tobacco Cure.

We have yet to hear of one failure to cure where a fair trial has been given. Can be given without the person knowing it, is harmless and and absolutely without taste. Mother sister or wife, you would be doing a great work by giving this remedy to some members of your family. We will mail a full month's treatment for five dollars. The Scobell Drug Co., St. Catharines, Ont., or at Harry Jones Drug Store.

A seizure of otter and beaver skins has been made in the Hudson's Bay Company's warehouse at North Bay.

THE DOMINION BANK

Capital Paid-up - -	$ 3,980,000
Reserve Fund and Undiv'd Profits	5,280,000
Total Assets, - - -	50,880,000

A General Banking Business Transacted

SAVINGS DEPARTMENT

Interest allowed from date of deposit.

Customers may Issue cheques on Savings Department.

Branches and Agents throughout Canada.

F. COTTLE, Local Manager

J. C. DALE & Co

BANKERS.

Savings Department

Deposits of One Dollar and Upwards received and Interest Allowed from Date of Deposit at the Rate of

4 PER CENT. PER ANNUM

Interest Added to Principal 4 TIMES A YEAR.

Dr. W. J. MOON
VETERINARY SURGEON AND DENTIST
Graduate of Ontario Veterinary College, Toronto.
Office—St. Lawrence str., Phone 45, Madoc. 43-1 yr

AUCTIONEERS

E. C. TUFTS
Licensed Auctioneer
For Hasting County.
Terms moderate.
MADOC. - ONT

T. W. HAMILTON,
LICENSED AUCTIONEER FOR COUNTY OF HASTINGS.
Terms moderate.
Telephone messages promptly attended to. 44-1yr
MADOC. — ONT.

Madoc Lodge, No. 179, I.O.O.F.

Meets in Oddfellow's Hall, Wilson Block, every Monday evening at the hour of 8 o'clock Visiting brethreus will always be cordially welcomed.
W. H. BROOKS, Rec.-Sec. ARCHIE KINCAID, Noble Grand
L. F. MORRICE, Fin.-Sec.

Madoc Lodge, No.195, A.O.U.W

THE Ancient Order of United Workmen meets every first and third Friday of each month in Moon's new block. Visiting brethren are cordially welcomed.
A. D. WEIR, Master Workman W. H. MCBAIN, Recorder

COLLEGES.

Graduates of
Belleville Business College
hold the BEST POSITIONS because of their thorough and practical training. . . . . .
OUR COURSES
warrant sure advancement in business life.
For Catalogue, address —
Belleville Business College
Limited,
Box B., Belleville, Ont.
F. E. O'FLYNN, B.A., Man. Dir.

50 YEARS' EXPERIENCE
PATENTS
TRADE MARKS
DESIGNS
COPYRIGHTS &C.
Anyone sending a sketch and description may quickly ascertain our opinion free whether an invention is probably patentable. Communications strictly confidential. Handbook on Patents sent free. Oldest agency for securing patents.
Patents taken through Munn & Co. receive special notice, without charge, in the
Scientific American.
A handsomely illustrated weekly. Largest circulation of any scientific journal. Terms, $3 a year; four months, $1. Sold by all newsdealers.
MUNN & Co. 361Broadway, **New York**
Branch Office, 625 F St., Washington, D. C.

Cough Caution

Never, positively never poison your lungs. If you **cough**— even from a simple cold only—you should **always** heal, soothe, and ease the irritated bronchial tubes. Don't blindly suppress it with a **stupefying** poison. It's strange how some things finally come about. For twenty years Dr. Shoop has constantly warned people not to take cough mixtures or prescriptions containing Opium, Chloroform, or similar poisons. And now—a little late though—Congress says "Put it on the label, if poisons are in your Cough Mixture." Good! Very good! Hereafter for this very reason mothers, and others, should insist on having Dr. Shoop's Cough Cure. No poison marks on Dr. Shoop's labels—and none in the medicine, else it must by law be on the label. And it's not only safe, but it is said to be by those that know it best, a truly remarkable cough remedy. Take no chance then, particularly with your children. Insist on having Dr. Shoop's Cough Cure. Compare carefully the Dr. Shoop package with others and note the difference. No poison marks there! You can always be on the safe side by demanding

Dr. Shoop's Cough Cure
"ALL DEALERS"

Find the Finder
If you found a purse your first impulse would be to look in the "Lost and Found" columns of our paper.
If you have lost a purse don't you think the finder would do the same.
If you wish to find the finder use our Classified Want Ads.
Copyrighted 1908 by R. W. McCurdy

COBALT HAS BIG FIRE

Foreign Section Is Devastated With Loss of $300,000.

Two Thousand Sufferers Are Homeless and Will Have to Be Cared For as Result of Conflagration—Finlander Is Blown Up In Dynamite House—Insurance Will Be Only $50,000, Owing to High Rates.

Cobalt, July 3.—Cobalt is painfully familiar with the iron clang of the fire bell in the early morning hours, and when the whole town was aroused at four o'clock yesterday, people found a blaze already painting the early morning sky red, and knew that the inevitable had happened, and that fire had broken into the jam of shacks and crazy wooden buildings on the Haileybury road, and, fanned by a slight breeze, was cracking up the buildings around it like orange boxes.

For six hours the fire raged, and the result is the destruction of about 200 buildings, rendering homeless 2,000 people, in a district, about half a mile long by 100 yards wide, known as "French Town," and tenanted chiefly by foreigners. The loss is placed at about $300,000, while the insurance will be less than $50,000. This is because the insurance rates have been almost prohibitive from 10 to 15 per cent.—and in some cases the companies cancelled the risks held.

The fire originated in Joe. Lee's Chinese restaurant, supposedly from an overheated stove. Two waitresses, who roomed in the building, heard the flames crackling, and aroused the other inmates. As previous serious fires have originated in Chinese buildings, there is a decidedly anti-Oriental sentiment here to-day.

The local volunteer firemen were assisted by the brigades from New Liskeard and Haileybury, which arrived by special train about 5.30. The water supply was inadequate and recourse was had to dynamite to blow up buildings in hopes of checking the progress of the fire.

It was during the dynamiting of one building that a Finlander, who did not understand the warnings given him, and who rushed back into the house, was blown up and killed.

The more modern and considerable part of the town, though the less populous, is to the south of the seat of the fire, and the firemen and their many helpers first strove to break the rush of the flames towards the Imperial Bank and Cobalt "square." Finally, mainly through private initiative, the tide was stopped in this direction, but the wind had now veered, and was driving the flames in half a gale down the track, straight for the packed rabbit warren of "French Town."

By the time the frightened Syrians and Greeks had obtained the attention of the firemen, half a dozen buildings had gone and the fire was leaping on to fresh fuel every other minute.

Frightened men and women, the latter often with babies in arms, began to stream out of many boarding-houses and little stores, in night wrappings and the scantiest of dress, and they ran back and forth, frantically striving to drag out whatsoever they prize most.

Scant time had they for consideration, for the dread forerunners of the bellowing furnace behind, the showers of red hot sparks, settled on tindery roof and woodwork and instantly set it alight. Hard as the brigade worked with their incomplete appliances, the streams they poured into the flames had no more effect than a pailful of water on a volcano vomiting lava, and speedily they were beaten back. The bucket brigades were also futile.

Ontario Government Helps.

Toronto, July 3.—The Ontario Government took action yesterday to relieve the distress caused by the destruction of the town of Cobalt by fire.

To a press representative last night Sir James Whitney said: "An appeal was made to the Government and we communicated at once with Gen. Cotton here and the Militia Department at Ottawa. They have kindly agreed to loan tents and blankets, and Hon. F. Cochrane, Minister of Lands, Forests and Mines, is attending to the matter. He will send a couple of men to take charge, with instructions to report by telephone to-morrow on the general situation, and advise if any further relief is needed."

Later Hon. F. Cachrane stated that E. T. Corkell, mining inspector, would leave on the night train with 100 militia tents and 300 pairs of blankets. Mr. Corkell will make a general survey of the damage and report immediately to the Department.

Millions In Bounties.

Ottawa, July 3.—During the last fiscal year the Government paid total bounties of $2,467,306 on pig-iron, steel, lead, petroleum and Manilla fibre. Iron and steel bounties were $1,864,614, compared with $2,303,152 during the preceding year. Bounties on lead were $307,483, compared with $51,001 during the preceding year.

G.T.R. Shops Busy.

Montreal, July 3.—Notice was posted up at the Grand Trunk's Point St. Charles shops that full time will again begin to-day. The new order means much to the Point. Since a year ago last August the time has been 7 to 5 o'clock, and no work on Saturdays.

To Probe Dramatic Censor.

London, July 3.—The House of Commons have appointed a committee of both Houses to enquire into the censorship of the drama. This step has been caused by the prohibition of several of George Bernard Shaw's plays.

Strathcona Gives to McGill.

Montreal, July 3.—Lord Strathcona has donated $500,000 to McGill University, $450,000 to be devoted to the Medical Building now being constructed and the balance to increase the salaries of the medical faculty.

SUFFERS CARED FOR

Cobalt Fire Victims Are Made as Comfortable as Possible.

Authorities Report That No More Supplies Will Be Needed For the Homeless With Exception of Mattresses — Nipissing Company Has Forbidden Rebuilding In Fire Area —Tents Springing Up.

Cobalt, July 5.—The town was crowded yesterday with sightseers from the three other cities of silverdom, crowding into the silver hub to view the fire ruins.

Tents are springing up all over the ruins and enterprising Syrians would have already started building on a more pretentious scale if the Nipissing Company had not forbidden it until the ground has been properly laid out. Lots will be surveyed to get a proper alignment of the streets and town will probably impose building restrictions which will prevent further construction of the matchbox order.

The street through the Nipissing property will be widened by ten feet. The Nipissing were never desirous of allowing a town to grow up on their land, but they could not prevent the natural trend of growth towards the north. Now it is probable they will take advantage of the opportunity and do a considerable amount of exploration work, and in any case building will be delayed for some time.

Hundreds are going out of town and there is a land boom at North Cobalt and all places within a reasonable distance of Cobalt.

In the meantime the homeless people are sleeping in tents which have been laid out in military lines by Capt. Leckie and Major Holland.

The only lack is of experienced workers to raise the tents, as supplies from Toronto and the Militia Department are ample.

No more food is needed or supplies with the exception of mattresses. The city is now feeding and housing about 1,500 people in the tented city and the various public buildings of the town.

There is a good humor and resignation everywhere and the people have shown astonishing self-reliance.

The total loss is placed at $300,000, with about $40,000 insurance.

Subscriptions to the relief funds include $1,000 from Coleman Township, $250 from the Salvation Army, Toronto; $250 from the Nipissing Central Railway; Geo. McKay, $100; P. J. Finlan, $100; and many other subscriptions from $1 to $25.

Bush fires on both sides of the Montreal River on Thursday afternoon destroyed four houses and three shacks at Elk Lake. No insurance. Estimated loss $3,000. The principal losers are Alex. Perault, G. Phelps and W. Wilson.

Police After an Inhuman Father.

London, Ont., July 5.—The police are looking for George Hriskos on the charge of inhumanly treating his 13-year-old daughter. Hriskos left the city suddenly Saturday night, it is believed for Hamilton or Toronto, and took the child with him. He is said to have pulled her hair out in handfuls and to have beaten and kicked her unmercifully. He took the girl away from her mother in Greece against her will and against the wishes of the mother. The police are making every effort to locate him, and if caught he will be most severely dealt with.

Settler Is Murdered.

Winnipeg, Man., July 5.—A cold-blooded murder was committed at Margo, Sask., 23 miles from Wadena and near Invermay.

Alf. D. Fraser, a settler, was plowing in his field Thursday morning when he was shot dead from behind.

The Mounted Police organized a posse and started a search, coming upon S. Hainer, carrying a loaded rifle. He pulled it on the police and retreated to his house. He fought off the posse all night, but his capture was finally effected Saturday when the party surrounded his place.

Leper In Baggage Car.

Washington, July 5.—John R. Early, the alleged leper, who has been quarantined in a camp near this city since last August and whose case has attracted widespread interest because of the sharp controversies into which noted specialists have been drawn over the nature of his ailment, left Washington at 10.45 o'clock last night, locked in a baggage car attached to the regular Pennsylvania railroad train. Early will enter the skin and cancer hospital of New York for treatment.

Grafters Put Away.

Tokio, July 5.—Twenty-three members of the present Diet and of the preceding one were given sentences varying lengths, following conviction for complicity in the fraud revealed in the recent sugar scandal.

Five of the 22 were sentenced to ten months' imprisonment, four to seven months, five to nine months, and three of five months.

Only one of the men brought to trial was acquitted.

Heavy Bail Demanded.

Ottawa, July 5.—The two prisoners George Dalfour and Victor Lacasse charged with dynamiting a house on Montreal road, are anticipating getting out on bail, but the authorities intimate that they will require bonds of not less than $10,000 for each.

C.N.R. Engineers Pacified.

Winnipeg, July 5.—The trouble between the Canadian Northern Railway and their engineers was happily settled on Saturday by the arrival of D. D. Mann, vice-president of the road. Every point in dispute has been satisfactorily adjusted.

Western Land for Germans.

London, July 5.—F. B. Robins of Toronto is making arrangements for the disposal of plots of farm land in the northwest to Germans who contemplate settling in the Dominion.

COLLISION IN FOG.

British Steamer Is Run Down by a French Liner Near Dover.

Dover, Eng., July 5.—The British steamer Whakatane, running to New Zealand, was towed here yesterday in a sinking condition and beached. The Whakatane was in collision off Dungeness in a fog with the French steamer Circe. The latter was damaged, but was able to proceed on her voyage to Rotterdam. No lives were lost.

The Whakatane had 300 persons aboard. She also carried a large number of valuable horses.

It was an exceedingly narrow escape from a terrible disaster. Immediately after the vessels struck, the Circe, with the help of another steamer, took the Whakatane in tow, but the hawsers broke. The Circe then steamed to Dover for assistance.

Several tugs put out and proceeded at top speed to the sinking steamer. When the liner arrived here she presented an extraordinary appearance, with her stern lying deep in the water. All the crew were mustered forward. Six salvage tugs and other vessels were lending assistance in the difficult operation of towing the sinking steamer to the beach.

The Circe had crashed into her amidships, making a great rent in her side.

Car Wrecks Buggy.

Hamilton, July 5.—A street car struck a buggy at the corner of King William and James streets about 10.40 last night, and four people had a miraculous escape from death.

Two women were badly injured, and two male occupants of the carriage escaped with severe bruises.

The women were Miss Amelia Spiece, 79 South Wellington street, and Mrs. Bray of Dundas, and the men were Earl Foster and Geo. Pyle of Dundas. The women were taken to the residence of Miss Spiece in the ambulance, and it is not known how seriously they were injured. The men were able to go home unassisted.

The carriage was struck square in the middle, and, it was remarkable that those in it were not all killed.

The buggy was smashed to pieces, and the horse was badly injured.

Dynamite on Track.

Mount Morris, N.Y., July 5.—Someone dynamited the Erie tracks in three different places at Dalton, a village about a mile south of Nunda, Saturday morning at an early hour, either in a "Fourth of July" spirit, or for the purpose of wrecking the fast train which passed through Dalton west-bound at about 5.30 a.m.

Three charges of the explosive were placed only a few rods apart just west and east of the depot.

The fast train for Buffalo was the last to pass over the dynamited track, and while it passed over it without wrecking the cars or injuring any of the passengers, three large pieces of rail were broken entirely out and the track was torn up. The missing rail was discovered by the crew of the extra train going east soon after.

Canadian Injured In Seattle.

Seattle, Wn., July 5.—Mrs. Geo. H. Munroe of Toronto lies dangerously hurt at the Miner Hospital here. She has a broken left wrist, deep cut, which just missed her left temple, sprained left ankle and several bruises on the body. She may have internal injuries.

Early Saturday afternoon Mrs. Munroe and her two children were aboard a big sightseeing automobile en route to the exposition when a tire flew off a forward wheel and the heavy automobile turned over completely, throwing out all the occupants. Mrs. Munroe was one of the most seriously hurt and was rushed to the hospital.

The two children were not injured.

Dead Bandit Identified.

Vancouver, July 5.—The engineer and fireman of the C.P.R. train which was held up two weeks ago at Ducks, B. C., have identified the body of the man shot by Constable Decker on Monday night at Ashcroft as that of the leader of the train robbers.

The dead man is one who held up the engineer after crawling over the tender. It is admitted that Constable Decker's murderer, the second train robber, must have escaped from that part of the country. Tired posses have returned to Ashcroft and Kamloops after several days of fruitless search.

Lady Grey Has Scarlet Fever.

Ottawa, July 5.—Her Excellency Lady Grey and Captain Newton, A.D.C., are ill with scarlet fever at Government House.

Both patients are making favorable progress.

The disease was contracted during Lady Grey's visit to Toronto attending the International Women's Council, on which she was accompanied by Capt. Newton.

It developed on the return journey on Thursday.

Looks Good for Canada.

London, July 5.—(C.A.P. Cable.)—The Financier says that after the speeches of Earl Grey, Lord Strathcona, Hon. Mr. Fielding, Hon. Mr. Oliver and R. L. Borden on Dominion Day, the British investor can entertain no doubt about the Dominion's brilliant future. Surveying the list of Canadian visitors, it thinks Canada is likely to boom in 1909 as never before.

Huntsville Man Drowned.

Huntsville, July 5.—As the steamer Algonquin was passing the mouth of the canal on her way to the portage, the body of a man was seen lying in shallow water. It proved to be that of Joe McIlwain, 60 years old, of Huntsville. He left Huntsville Friday night in a punt and rowed over Fairy Lake, evidently with the intention of going to "Deerhurst."

Talked With John Burns.

London, July 5.—Earl Grey, accompanied by Hon. Frank Oliver and J. Obed Smith, had an interview Saturday with John Burns. Mr. Oliver, interviewed by the Canadian Associated Press, said: "There is nothing to tell you. We just had a talk on emigration matters in a general sort of way." Mr. Oliver is leaving to-day for the continent.

TELEGRAPHIC BRIEFS.

Rev. Michael Lynch died at Peterboro', aged 82.

Fourth of July carnage in the United States were heavy.

Charles Green of Burlington was drowned while boating on the lake.

C. W. Hayes, an employe of the T. Eaton Company, was drowned at Winnipeg.

Edward Rourke dropped dead at London, Ont., while painting at one of the fire halls.

The projected railway from Winnipeg to the Gulf of Mexico has been abandoned owing to lack of money.

In the heart of Detroit a woman aeronaut lodged on a mass of live wires and had her body terribly scorched.

A British sea captain from Nova Scotia was interviewed by the police at Stamford, Conn., and forced to haul down his flag.

Bill Brown, a former employe of Buffalo Bill's show, stole a horse at St. Thomas and drove furiously to Aylmer. He was pursued by officers in an automobile and captured.

Roseberry to Resign?

New York, July 5.—The Herald's London correspondent cables: Lord Rosebery has at last, I hear, decided to break the ties that still bind him to the Liberal party, and he will pronounce his reasons for doing so in a letter which is to be read at the next meeting of the Liberal League.

This will mean his complete and formal severance from the party with which he has been associated throughout his political career. He has had this step in consideration for some time and he came to the decision before his recently issued manifesto on the budget, which was intended to be the first hint of his approaching defection.

Strenuous efforts are being made to make him change his mind and induce him to still keep up an attitude of benevolent neutrality toward the old party.

Drowns Herself In Cistern.

London, July 5.—While in a despondent state, as the result of an illness extending over six months, Miss Jennie Guest, 484 Queen's avenue, committed suicide yesterday morning by drowning herself in a cistern in the rear of the Guest residence.

Early in the morning her sister heard her moving about in her room, and asked if she would like company. She answered that she wished to be alone. At 7 o'clock the sister awoke and found that Jennie was missing. Dressing hurriedly she aroused neighbors and a search was made. The body of the unfortunate girl was found in the cistern, which was filled as a result of recent rains.

Governor Bulyea's Adventure.

Edmonton, July 5.—Lieut.-Governor Bulyea, Hon. Charles Murphy, and Dr. McIntyre, M.P., figured in a mix-up which might have been serious, but for the horsemanship and pluck of the Lieutenant-Governor. His honor was driving the Secretary of State and Dr. McIntyre about the grounds, when a plank, run over by one wheel, upended, rasing one side of the carriage and throwing the Lieutenant-Governor to the ground. He pluckily clung to the reins, and brought the spirited team to a standstill after being dragged some distance.

Make Haste Slowly.

London, July 5.—Heartily as the proposals for state-owned cables or wireless telegraphs across the Atlantic are supported, The Economist does not imagine that there is much likelihood of the British Government attempting, for some time, at any rate, any further experiments, commercial or telegraphic. Its past experience has not been altogether profitable, and it would be fair to neither taxpayer nor shareholder to start on any hasty, unconsidered scheme of inter-Imperial cables.

New Trial for Night Riders.

Jackson, Tenn., July 5.—Justice Craft of Memphis, Tenn., has overruled the conviction of the eight night riders, six of whom were sentenced to death for murder, and granted a new trial. He holds that the grand jury which found the indictments was not selected in a proper manner and that the state did not allow the defendants a sufficient number of challenges.

That it will be very difficult to secure a jury to again hear the cases is conceded.

Round-the-World Service.

Victoria, B.C., July 5.—"As soon as the Panama Canal is finished, the North German Lloyd Steamship Co. will have a line of round-the-world steamers running into this port," said C. Friesland, agent of the German line at Hamburg, who arrived from Australia on Saturday.

Steamers from Hamburg and Bremen to the Orient by way of the Suez Canal will return to Germany by way of the Panama Canal as soon as it is finished, touching at Puget Sound ports.

Body Recovered From Niagara.

Niagara Falls, N.Y., July 5.—The river yesterday afternoon gave up its fifth body within a month and the fourth within a week. It is that of a man about 40 years old, 5 feet 9 inches in height; weight 140 pounds; nude except for a pair of black socks and one black shoe. It had not been in the water long. Identification may be established by the teeth, which contained considerable gold.

$60,000 Fire at Winnipeg.

Winnipeg, July 5.—The buildings and plant of the Manitoba Gypsum Co., on the outskirts of the city, were totally destroyed by fire. The loss is $60,000; insurance small. Seventy-five men are out of employment.

Wanted In Drayton.

Ottawa, July 5.—William Swift, held here on a charge of fraud and an attempt at suicide, will be taken to-night to Drayton, Ont., where he is wanted to face another charge.

Bodies Recovered.

Montreal, July 5.—The bodies of Harry Shaw and H. Crossley were found yesterday at Sorel, quite near where the two young men were drowned on Dominion Day.

FIG PILLS
The Greatest Discovery of the Age.
For all Kidney, Liver and Stomach Trouble.
A Positive Cure for Constipation

I have been troubled with constipation for ten years, was cured by using Fig Pills. — Captain Strachan, St. Catharines.

Fig Pills cured me of Stomach trouble. They are worth their weight in gold.—A. Freeman, of Collier's Weekly.

If you are not feeling well to-day get a box of Fig Pills. You will feel better to-morrow. Large box 25 cts. Sold by Harry H. Jones, Druggist, Madoc. 41

Farm Lands
—IN—
Sunny Southern Alberta

Only the farmer who cuts his own wood can appreciate the ease of living in a country where coal only is used, and that close at hand and as trifling cost.

We Have For Sale
in Southern Alberta, in the Lethbridge District,
100,000 ACRES OF LAND
where the settler has more natural advantages than are offered elsewhere in Canada. Our prices range from eight dollars to twenty-five dollars per acre according to improvements and location.

Last year the average fall wheat yield was over 40 bus. to the acre and of oats over 75 bus. to the acre. MANY FARMS MORE THAN PAID THE COST OF THE LAND from the crop raised from it in the one season. Can you do that in Ontario?

We invite correspondence from investors and intending settlers.

WEBER BROS.,
LETHBRIDGE, ALTA.

FARMERS!

As I have contracted with the I. H. Co., for the sale of
McCormick Machines,
Intending purchasers will do well to call and see me at
My Warerooms.
2 Doors East of the Grist-mill
before placing your orders elsewhere.

I intend carrying a complete line of **Hay, Harvesting and Tillage Implements, also Gasoline Engines, Chatham Wagons, Cream Separators, Threshing Machines, Fleury Plows, and Machine Repairs for both McCormick and Deering.**
Your patronage respectfully solicited.
W. K. BLAIR.

Synopsis of Canadian North-West Land Regulations.

ANY person who is the sole head of a family, or any male over 18 years old, may homestead a quarter-section of available Dominion land in Manitoba, Saskatchewan or Alberta. The applicant must appear in person at the Dominion Lands Agency or Sub-Agency for the district. Entry by proxy may be made at any agency on certain conditions, by father, mother, son, daughter, brother or sister of intending homesteader.

Duties.—Six months' residence upon and cultivation of the land in each of three years. A homesteader may live within nine miles of his homestead on a farm of at least 80 acres solely owned and occupied by him or by his father, mother, son, daughter, brother or sister.

In certain districts a homesteader in good standing may pre-empt a quarter section alongside his homestead. Price $3.00 per acre.

Duties.—Must reside six months in each of six years from date of homestead entry (including the time required to earn homestead patent) and cultivate fifty acres extra.

A homesteader who has exhausted his homestead right and cannot obtain a pre-emption may take a purchased homestead in certain districts. Price $3.00 per acre. Duties—Must reside six months in each of three years, cultivate fifty acres and erect a house worth $300.00

W. W. CORY,
Deputy of the Minister of the Interior.

N. B.—Unauthorized publication of this advertisement will not be paid for

CANADIAN PACIFIC RAILWAY
SETTLERS' TRAINS
TO
MANITOBA, ALBERTA SASKATCHEWAN
By Canadian Pacific direct line

For Settlers travelling with livestock and effects	Settlers and families without livestock should use
Special Trains will leave Toronto Each TUESDAY in MARCH and APRIL at 10.10 p.m.	**Regular Trains** leaving Toronto 10.10 p.m. daily. Tourist Sleeping Cars Fastest Time

COLONIST CARS ON ALL TRAINS
No Charge for Berths
Low Colonist Rates
Only Through Service to the West
Apply to nearest agent for full information and free copy of "Settlers' Guide" or write R. L. Thompson, D.P.A., C.P.R., Toronto

R. R. Casement, Agent Madoc

Are Your Children "Croupy?

This trouble is deadly—must be stopped quickly, nothing is so sure as the Nerviline Treatment. Give it internally, rub it on the throat and chest, and then put on a Nerviline Porous Plaster. The marvelous power of Nerviline, both as a liniment, and in Plaster form, will surprise you. For sore throat, coughs, colds and pleurisy alone, it is used by thousands every day. Invaluable in the home, especially for treating the the minor ills that all children are bound to catch. Large bottles 25cts each Nerviline Plasters same price, at dealers or N. C. Polson & Co., Kingston Ont.

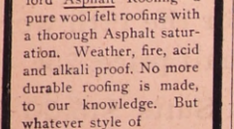

A Long-Life Roof

is one covered with Brantford Asphalt Roofing—a pure wool felt roofing with a thorough Asphalt saturation. Weather, fire, acid and alkali proof. No more durable roofing is made, to our knowledge. But whatever style of

Brantford Roofing

you select you are certain of superior quality. Brantford Rubber is without doubt the best rubber roofing on the market. And Brantford Crystal is a real no-paint roofing—not a makeshift. Brantford Mohawk is a good roofing, too. Call or write for samples, prices and interesting free roofing book.

M. W. CONNOR & SON

Madoc. Phone 8.

Provincial Loan of $3,500,000

THE GOVERNMENT OF THE PROVINCE OF ONTARIO, under the authority of Chapter 8. of the Statutes of Ontario, 1909, invites subscriptions from the public for a loan of $3,500,000 on bonds of the Province of Ontario, or "Ontario Government Stock."

The bonds will be dated 1st June, 1909, and payable on the 1st June, 1939, in denominations of $1,000 each, with coupons attached for interest at the rate of four per cent. per annum, payable half-yearly on the 1st June and 1st December in each year at the office of the Provincial Treasurer, Toronto, or at the offices of the Bank of Montreal, in Montreal, Canada, and in New York, N. Y., at the holder's option. Bonds will be made payable to bearer, but on request will be registered in the office of the Provincial Treasurerer and endorsed as payable only to the order of certain persons or corporations, and on request of holders will be exchanged for "Ontario Government Stock" at any time."

"Ontario Government Stock" will bear interest from the 1st day of June 1909, principal payable on the 1st day of June, 1939, and interest at the rate of four per cent, per annum wil be paid half-yearly by cheque on the 1st day of June and 1st day of December in each year. "Ontario Government Stock" may be subscribed for in sums of $50 or multiples thereof, and will be transferable in the books of the Treasury Deparment only by the holder or his attorney in similar manner to transfers of bank stock.

The issue price during the month of June, 1909, will be 102 for each $100, and after the 30th day of June, 1909, the issue price will be 102 and interest accrued from the 1st June, 1909.

ALL BONDS AND INSCRIBED STOCK ISSUED UNDER THE AUTHORITY OF THE SAID ACT ARE FREE FROM ALL ONTARIO PROVINCIAL TAXES, CHARGES, SUCCESSION DUTY AND IMPOSITIONS WHATSOEVER.

Purchaser of Stock or Bonds will be required to send certified cheque with the application, payable to the order of the "Provincial Treasurer of Ontario."

This loan is raised upon the credit of the Consolidated Revenue Fund of Ontario, and is chargeable thereupon.

Subscribers should state whether they desire bonds or "Ontario Government Stock."

Example: A subscriber for $1,000 will have the option of taking either a bond or "Ontario Government Stock." A subscriber for $750 will be given "Ontario Government Stock," as bonds are only in the denomination of $1,000.

A. J. MATHESON,
Provincial Treasurer,
Treasury Department, Parliament Buildings, Toronto, 3rd June, 1909.

Newspapers inserting this advertisement without authority from the Department will not be paid for it.

HER PICTURE CARD.

It Brought About an Understanding Between the Lovers.

By ANNETTE DUMOIS.

(Copyright, 1909, by Associated Literary Press.)

"It's kind of lonesome since pa died, but I can't seem to make up my mind to Silas some way."

The speaker had a worried look in her bright blue eyes as she dropped a fresh batch of doughnuts into the frying pan, saying, "Just six an' no more, say I, an' then they won't soak fat."

"Your doughnuts cert'nly do come out jest right, Sophrony," said the little dressmaker as she snapped her thread with a twist of her finger. "Seems as if I could not work half so fast since I got these store teeth an' can't bite off my thread any more. Silas is forehanded an' well meanin', though he ain't as handsome as some."

"Oh, I don't mind red hair myself," replied Sophrony amiably, "but"—

"It's time you was gettin' settled," persisted the dressmaker. "You never was cut out for an old maid."

She eyed Sophrony's comfortable curves with appreciation. "Let's see—you're thirty, come August. You was born the day our Betsy had them twin calves—dretful cute little critters they was. One had a white ring around his eye. Now, if you was little an' skimpy, like me, you'd be a proper old maid."

Her black eyes twinkled behind the gold bowed specs as she continued: "I ain't never felt the loss of a man yet. He'd be sure to want the rocker jest when Marcus Aurelius had to bev it." (Marcus was the spoiled Angora.) "I calkerlate I've bed two chances, though leastwise one of 'em was an out an outer; the other was a seafarin' man, so I don't know. No, Sophrony; I've ate two already," declining the tempting circles, "but I might take a drop more tea. Too bad Sam Jenkins got

"SOPHRONY, DID YOU SEND ME A PICTURE CARD?"

stove up so," she said, with a sharp side glance at the girl.

She gave a satisfied nod as the rich red flamed in Sophrony's cheeks. "Who'd 'a' thought that plow would strike dynamite in his old ten acre lot? Nobody knows how it came there, neither. He was such a likely young feller an' dretful handsome"—

"His face ain't hurt none," interrupted Sophrony, rattling the stove covers aimlessly.

"They say when he gets them new fangled legs with joints he'll be as good as new, barrin' his three fingers. Lucky 'twas the left hand, say I. Didn't he uster come over here a lot?" questioned Miss Perkins.

"Yes, for quite a spell." Sophrony turned around and allowed the tears to roll over her plump cheeks without any pretense. "That's why I can't make up my mind to Silas, I guess. But a woman can do nothin', an' Sam's sort of backward."

"My grief, I should say so—when a man couldn't get up spunk to ask a girl till she's most thirty!"

"He knew I wouldn't leave pa," excused Sophrony. "I went over to inquire, but Mary Jane said he wouldn't let anybody inside the house."

"You don't say!" exclaimed the dressmaker. "I kind of mistrusted how things was," she sympathized, "but he's jest sensitive, that's what. Likely he says to himself, 'I ain't got no right to ask any woman to tie up to a one legger.'"

"I'd rather have Sam with one leg than any other body with two," half sobbed Sophrony. "Oh, Miss Perkins, it does me a sight of good to speak out! I've jest been bottled up till it seems as if I should bust."

"There, there, Sophrony; you jest think reel hard that things is goin' to come out right, an' they're bound to. I've been readin' some of the new thought papers lately, an' there's a heap o' comfort in 'em. Why don't you send him a picture card?" she asked suddenly.

"Mebbe I might," said the girl doubtfully.

"You jest send him a pritty one, an' we'll see," said the little dressmaker as she put on her modified "Merry Widow."

"Some way I feel a heap better than when you came, Miss Perkins. Everybody says you're the village comfort, anyway," said Sophrony. "I wish I had your pompadour. You keep your hair wonderful well," gazing admiringly at the wavy gray hair.

"Nonsense!" with a pleased flush, however. "The Perkinses all have good heads o' hair. Runs in some families, I guess."

"I know just what she'll pick out," soliloquized the spinster on her way home, "somethin' with hearts an' a pagoda with doves in it. That ain't what a man wants who's all stove up an' got the grumps. I will! I vum!" The little dressmaker retraced her steps to the village "emporium," where she carefully scanned the stock of cards. Finally her eye lighted on the picture of the "Ministering Angel." "It's jest the ticket," she chuckled. On a flowery couch reclined a young man, and a young woman was offering him a plate of most impossible looking fruit with an air of tender solicitude. The motto read:

I fain would soothe thy wearied hours
With all a woman's powers.
'Tis woman's place to serve and wait
Upon a loving mate.

Miss Perkins wrote something on the card and firmly affixed a one cent stamp.

"There; I guess that'll set him to thinkin' anyway."

After tea Sophrony sat by the window knitting in the dusk when she saw Mary Jane going into a neighbor's.

"She won't get away from there for an hour. Miss Parks is an everlastin' talker," commented Sophrony. "I've a half mind to run over an' inquire, just neighborly like. He might be in the sittin' room with Louisy."

With fast beating heart the girl whipped her best pink shawl around her and started out. Sure enough, Sam was in the easy chair with his crutches on the floor beside him, and Louisy, his twelve-year-old sister, was doing sums. Sophrony could see them through the window as she tiptoed up the gravel path.

"Come in, Sophrony!" shouted the young man as he caught the sound of her voice in the hallway.

"My," whispered Louisy, "he ain't seen nobody since he was hurt!"

Sophrony trembled, but said cheerily, "Hello, Sam!" in her usual fashion. As Louisy disappeared after a pitcher of cider in hospitable manner Sam leaned forward with a nervous flush on his thin face as he asked hurriedly, "Sophrony, did you send me a picture card?"

"Mebbe I did an' mebbe I didn't," answered the girl nervously, laughing and blushing.

"Don't fool, Sophrony. Quit it. Did you?"

"Yes, Sam," she replied, sobered up by his earnestness.

"Did you mean it?" he demanded.

Sophrony looked bewildered. What was the motto? She could not remember. She had just picked out a "pretty" one, as the dressmaker had surmised. It would do no harm to say "Yes" anyway.

"Did you, Sophrony?" he persisted. "Would you put up with a man who has only one leg?"

"Indeed, I would if it 'twas you, Sam," replied Sophrony honestly.

"Come over here, my girl," entreated Sam, holding out his arms longingly. All his shyness seemed to have disappeared.

Sophrony went and knelt beside his chair, and as his arms closed around her Sam said, "If it hadn't been for this blessed card"—he pulled it out of his breast pocket—"I'd never have had the courage to ask you."

Sophrony caught her breath sharply as she looked at it. "Oh, Sam," then she hesitated, "I never sent that one, but," she added hastily as she read the verse, "I would have if I'd seen it. I think it's just lovely."

Sam drew the pretty, blushing face against his shoulder again. "Well, it's all right, then. But, see, here are your initials down in the corner. Who do you suppose sent it?"

"It's that blessed little dressmaker," said Sophrony, with a flash of comprehension.

"Land o' Goshen! I guess there'll be a weddin' in this family 'fore long—teebee," giggled Louisy from the doorway, almost dropping the pitcher of cider in her excitement.

"I just guess there will," replied Sam masterfully.

Waked Them Up.

It is related of an eccentric chaplain to a foreign court that he became so annoyed in consequence of his audience, or, rather, congregation, making a practice of going to sleep during his sermons that he resorted to the following "awakening" expedient. In the midst of one of his sermons he drew forth a harmonicon from his pocket and began to play. The one or two who were still awake, astonished to see such a performance in a pulpit, awoke those who slept, and pretty soon everybody was lively as well as being filled with wonder. This was the preacher's opportunity, for he at once commenced a most severe castigatory discourse, in the course of which he said, "When I announce to you sacred and important truths you are not ashamed to go to sleep, but when I play the fool you are all eye and ear."

No One to Run In.

The agent had dwelt eloquently and at some length upon the superior merits of the heater he was trying to introduce into the homes of Saymouth, but the woman at the door had looked thoughtfully into the distance, away from his compelling eyes, as she listened.

"Why," said the agent at last, "a child could run that heater."

"We have no children," said the woman conclusively as she shut the door and locked it.—Youth's Companion.

CHINA'S HOLY DUKE.

Greatest Aristocrat in the Celestial Empire.

The father of the infant Emperor of China, who is acting as Regent during his son's minority, is doing much to abolish the distinctions between the Manchus and the Chinese. Until now the Manchus, that is to say, the conquering race, to which the reigning dynasty belongs, have enjoyed all sorts of special privileges before the law, now all will be treated alike. Should the regent carry into effect his intention of betrothing his son, the three-year-old emperor, to a maiden of pure Chinese blood, probably either a daughter or granddaughter of China's "Holy Duke," instead of to one of the Manchu princesses from whom the monarch's consorts have until now been chosen, he will have made a long step toward reconciling the bulk of the Chinese people to the reigning dynasty and toward obliterating the antagonism that exists between the Chinese and the Manchus.

The Holy Duke is fully alive to the advantages of reform. A man about fifty years of age, and seventy-sixth in unbroken descent in the male line from Confucius, he may be regarded as the most blue blooded noble in the world, the more so as he is still in possession of the landed property which belonged to the illustrious founder of his house more than three thousand years ago; that is to say, some twelve centuries before the birth of Christ. The property is situated in the province of Shantung, and it comprises the tomb of Confucius at Kyfu and his residence. The duke is very rich, since each generation of emperors, Chinese as well as Manchu, has lavished gifts upon the "Holy Duke" of its day. This one's name is Kung Lingi, that is to say, Duke Lingi, and his official designation is Sheng Kung, which means "Holy Duke." He is a tall, heavy faced Chinaman, of somewhat massive build, with a rather majestic presence and a good humored face, the mouth inclined to laughter and in keeping with the shrewd cheery eyes. Though regarded as a saint, he is a very jovial saint, and extremely fond of all the good things of life. Every now and again he visits Pekin, where he is received with imposing honors, and on these occasions he does not disdain to travel by rail.

STORIES OF THE KAISER.

Little Tales Which Are Enjoyed by His Subjects.

William II. of Germany has many acts of kindness to the poor to his credit. One day at the palace of Potsdam he noticed that one of the sentries seemed very melancholy. With much hesitation the man told his story, how he had been on the point of getting married when he lost all his money and now hardly hoped ever to realize his dreams. The emperor, after inquiry had proved that the man was speaking the truth, gave him a generous present for the expenses of his wedding, promoted him corporal and found a place for his wife in the service of the empress.

A poor sewing woman at Cologne, finding it impossible any longer to earn her living with a worn out old sewing machine, appealed to the emperor for assistance. A week later a new machine with all the latest improvements reached her from her sovereign.

When the kaiser told Prince von Buelow he was to be chancellor it was evident from Buelow's face that something about the appointment did not alogether please him. The emperor pressed him to tell what it was, and Von Buelow reluctantly explained that greatly as his wife would rejoice in finding her husband appointed chancellor, she detested the palace of the chancellerie, as she was a great housewife and he was sure that the thought of the two or three months that would be needed to clean the immense palace to the pitch she would want to would terrify her.

"Don't let that bother you, my dear Von Buelow. Present my compliments to the princess and tell her that it will be a great pleasure to me to contribute to making that job less difficult to her."

It was not a regiment of soldiers detailed for house cleaning purposes that came to the princess, only a small parcel, which on being opened was found to contain a hundred pieces of soap.

Love's Young Dream.

The Stern Parent—And if you marry this young Littlecash where do you propose to live?

The Girl—Why, George says we are going to live at the same hotel where he lives now.

The Parent—Don't you know it costs a great deal to live at a hotel?

The Girl—Why, no, papa; it won't cost any more. George says that if you know how to order one portion is ample for two persons. I really won't be the least bit of a burden on George, papa.

That Is the Difference.

"Now, then, boys, if you had to address a large box of tea on the one hand and a schoolmaster on the other, what would be the difference in your form of salutation? Of course you will reply 'We don't know.' Well, we will tell you. A large box of tea you would address as 'thou teachest,' and a schoolmaster you would salute with 'thou that teachest.' This is the difference, you see."—London Scraps.

The Remedy.

The Grand Duke of Mecklenburg was one day gambling at the Dober an tables and was betting on the same numbers as a rich master potter who stood next to him.

Both having lost their money, the grand duke inquired, "Well, potter, what shall we do now?"

"Oh," replied the master potter, "your highness will screw up the taxes, and I shall make pots."

HE FEARS UNCLE SAM

German Judge Says America is the Real Peril.

Discussing Anglo-German Rivalry, a Prominent Member of Reichstag Declares That Europe Should Unite for Mutual Defence Against the States—Canada Is to Be the Prey, Declares the Judge.

Berlin, July 4.—Judge Wilhelm Schwarze, a prominent member of the Reichstag and of the Prussian House of Representatives, seizes upon America's eleventh-hour use of moral force to secure participation in the Chinese railway loan as a pretext for a fresh and vigorous warning against "the American peril."

Writing in Der Tag, under the caption, "Europe for Europeans," the learned judge urges that England and Germany abandon their mutual suspicions, trade competitions, and naval rivalries, and league themselves without further delay against their common enemy from across the water.

"America," declares the jurist and politician, "is the peril not only for England and Germany, but for all Europe. Instead of arriving at common ways and means for combating the still latent danger, England and Germany are preparing to tear each other to pieces. In order to make the danger acute, Greater Britain and Greater Germany would go to smash on account of the United States.

"Europe should realize this in time to preserve what is still to be preserved. The yellow peril is altogether secondary. Our Imperial cousin in America is the greater danger. The dollar is the bigger. It will annihilate the shilling and the mark unless Europe sets up its own Monroe doctrine of Europe for Europeans. This doctrine must eventually take the form of an economic alliance of all Europe, including England, otherwise America will be the conqueror in the world battle and will exhaust Europe. The cause of this war would be the supremacy of the sea and the world markets. No matter who won, America would be the eventual and the supreme gainer.

"It is high time to explode the fiction that England and Germany are the chief rivals for world trade dominion, and that whoever is defeated the other would attain to it. The competitors are not England and Germany. America is not only he competitor of England and Germany alone, but of both of them together.

"Let us not be deceived by the fact that the American merchant marine at present is no match for the English and German mercantile fleets. That is a circumstance due, not to the inability of America to have such a fleet, but simply because it has hitherto not wanted one. That America will get such a fleet when it needs it is deducible from its imperialistic development in recent times.

"It must also be plain that American designs on Canada would be hastened by an Anglo-Germany war. If England and Germany fight they will fly at each other's throats for the benefit of America. America will be the laughing heir of both. That this will without doubt be the case is indicated, by the brutal procedure of Aldrich and Payne in connection with the new tariff bill and by the forward policy of Secretary Knox in China.

"It is of the most vital necessity that the economic factors of Europe unite against pan-Americanism before it is too late."

Brakeman Fatally Hurt.

St. Catharines, July 5.—In Merritton on Saturday afternoon, Charles Mennan, brakeman, lost his life through injuries received in the G.T.R. yards. Mennan, while performing regular duties, fell under the wheels of the car. When removed to the hospital amputation was found necessary, the left leg being amputated below the knee. He died yesterday morning. His home was in Harrisburg.

Max. and Min. Provision Adopted.

Washington, July 5—The maximum and minimum provisions of the tariff bill were adopted by the Senate on Saturday by a vote of 36 to 18. The provisions of this measure will go into effect March 31, 1910, and 90 days must elapse before a President's proclamation applying the maximum duty of 25 per cent. ad valorem in addition to other duties provided in the bill will be operative.

Woman Takes Paris Green.

Hastings, July 5.—Mrs. James Stevenson died Saturday as a result of taking paris green about 10 a.m. Friday.

After she had taken the poison she crossed the road to her daughter, and told her what she had done. Medical aid was at once summoned, but without success. She was about 69 years of age, and her health had been poor for some time.

Shot for Rebuking Soldier.

Nikolskoye, Siberia, July 5.—Col. Ivomik of the quartermaster's department was shot and killed here yesterday by an attendant of the military canteen. The colonel stopped two soldiers on the street and rebuked them for failing to salute him properly. The attendant, who noticed the incident, drew a revolver and shot the colonel dead.

Queen of Spain's Ambition.

Madrid, July 5.—The Queen of Spain, when congratulated on the birth of its infant princess, answered: "Yes, isn't it nice. I always hoped I should have as many babies as grandmamma and I still hope so."

The Queen's determination to have a larger family than her mother has been noted.

New High School Principal.

St. Catharines, July 5.—At a special meeting of the collegiate institute board on Saturday, A. S. Coombs of Newmarket was appointed principal to succeed Principal John Henderson, who was principal for 34 years, and is resigning.

MADE-AT-HOME RHEUMATIC TREATMENT

Some Simple Precautions Which Will Prevent a Recurrence of Attacks.

A prominent citizen, who had for years suffered from rheumatism and rheumatic gout, has been giving his friends the benefit of his experience, and incidentally a copy of the prescription which was of material assistance in effecting a cure.

In the first place, he found that every time he partook freely of acid fruits his old trouble returned; and, secondly, he learned that it was absolutely essential to keep the kidneys active. To do this it was necessary to drink plenty of water. Occasionally he would dissolve a lithia tablet in the water to assist its action on the kidneys.

The treatment is as follows: Procure from your druggist:—

Fluid Extract Cascara.....	½ oz.
Syrup Rhubarb	1 oz.
Carriana Compound	1 oz.
Compound Syrup Sarsaparilla	½ oz.

Take one teaspoonful after each meal and at bedtime.

This is valuable information. This can be mixed at home. Save the prescription.

There's a Way

To defeat the mail order man's cutthroat methods in this community. The way is publicity for your business—it's the same way houses. Our columns will give your business the publicity you need.

Advertise your Business in The Review.

Lumber for Sale.

Hemlock Lumber, half mile south of Bannockburn. Slabs in sleigh lengths, and green Lumber, four miles west of Bannockburn after Christmas. Apply at camp or to

C. M. WALLBRIDGE,
Madoc.

Lumber for Sale.

All kinds of Lumber for sale at reasonable prices. Apply to

ARTHUR FITTS,
23-tf Madoc P.O

For Sale.

Offers will be received for the purchase of (1) All that part of lot 26, in 8th con., Madoc, lying north of Bannockburn Road, containing 80 acres more or less, and (2) N. W. ¼ of lot 25, in the 10th con., Madoc. Good farm buildings, fairly fenced and well watered. Title perfect, possession at once. Price $2500, ½ cash, balance secured by mortgage at 6 per cent. Apply to Bowen A. Lucas, Belleville, or

PORTER & CARNEW,
1-3 Solicitors, Belleville.

Farm for Sale.

100 acres being west ½ of lot 25, in the 3rd con of Thurlow, 8 miles from Belleville. This farm is in an extra good state of cultivation and is especially adapted to dairying, having lots of living water and also a 90 ton silo as well as the rest of the necessary buildings. It is also well tiled. This farm must be sold as the owner is going west in the spring. Price $4500.

24-4 G. M. PHELPS,
Cannifton, Ont

To Rent.

To rent or work on shares, for a term of years, 150 acres of land, in the 3rd concession of Sidney, known as the Henry Hagerman farm. There is a good house and good barn, and about 8 acres of orchard on place. Will feed from 15 to 20 cows. For further information inquire of the undersigned, front of Sidney, lot 9, 2½ miles from Trenton.

CHARLES SAYLOR
Trenton Feb 15th 1909

Tell Some Sick One

It Is Free If It Fails.

Will you do an act of Humanity? Will you tell some sick friend of this, my remarkable offer?

Tell him or her, that you have learned of a medicine so certain that its maker dare say to the sick, "It is absolutely and unconditionally free if it fails."

And you, no doubt, already know of Dr. Shoop's Restorative and its popularity.

For 20 years it has been the standard remedy for Stomach, Kidney and Heart ailments everywhere in America.

When the "inside" or controlling nerves of these vital organs begin to fail, it is Dr. Shoop's Restorative that has quickly vitalized, and strengthened, and brought these nerves and organs back to health again.

It does not drug the Stomach, nor stimulate the Heart or Kidneys—for that is all wrong.

Dr. Shoop's Restorative goes direct to the *cause* of these ailments—the failing, faltering, inside or controlling nerves. And herein lies the keynote to my success.

When these nerves are again made well and strong, then that is the certain end of all such sickness.

To me it is a great satisfaction that I am the only physician able to say to the suffering sick, "Take my prescription for full 30 days, and if it fails to help you, the entire expense is mine—not yours."

Then why should the sick take any chance on any other medicine, whose maker dare not back it just as I do by this remarkable offer?

I also have a Rheumatic Remedy—and that remedy is covered by the same identical "No help, no pay" protective plan.

Besides, you are free to consult me just as you would your home physician. My advice and the book below are yours—and without cost.

Perhaps a word or two from me will clear up some serious ailment. I have helped thousands upon thousands by my private prescription or personal advice plan. My best effort is surely worth your simple request.

So let me send you an order at once. Take the message to some sick friend.

A postal will bring full opportunity.

I will have an honest and trustworthy druggist to whom you can conveniently go for the 30 day test.

But first, ask me for the order, for all druggists are not authorized to give the 30 day test.

So write me now and save all delays. Remember that tomorrow never comes. Address

Dr. Shoop, Box 12, Racine, Wis.

Which Book Shall I Send You?

No. 1 On Dyspepsia	No. 4 For Women
No. 2 On the Heart	No. 5 For Men
No. 3 On the Kidneys	No. 6 On Rheumatism.

SUMMER SALE
OF
SEASONABLE SHOES

Children's Canvas Shoes from 40 cts. up.

Women's Canvas Shoes in Brown, Grey and White.

J. B. Drolet's viscolized Elk Soled Dong. Shoe for both Men and Women. The most comfortable boot on the market.

Invictus and Slater Boots for Men.

Several lines of Patents to be cleared out at once.

Come early and get first choice at **The Busy Corner.**

A. KINCAID & CO.

The Busy Corner.

THE REVIEW

MADOC, JULY 8, 1909.

SPRINGBROOK.

This cool change in the weather is causing the Springbrookers to stir their fires.

Mr. Charlie Morton, of Wellman's Corners, attended the services here on Sunday. Think there must be some attraction from school teachers to farmers' daughters.

Miss Lilly McConnell has been on the sick list. We sincerely hope she will have a speedy recovery.

Mrs. Boardman and Mrs. Mosher spent Sunday in Marmora.

Service was held here on Sunday by Mrs. Hartwell, of Toronto, a member of the W. M. S.

Gypsies visited Springbrook on Saturday night.

Some of our young ladies of this town prefer riding on loads of gravel instead of going driving in rubber tire buggies.

Miss Belle Reid is the guest of her brother, Mr. Albert Reid.

Mr. and Mrs. C. Barragar and Mrs. G. King, of St. Ola, are visiting at Mrs. Rosebush's.

Mrs. J. Green left on Thursday for Pennsylvania to spend the summer with her daughter, Mrs. Hutton.

Miss Lizzie McClain has arrived home after spending a few weeks in Toronto.

THE RIDGE

Our social which was held on Wednesday last in honor of Miss K. A. Green's departure was a decided success.

Great anxiety was manifested here one day last week by the sudden departure of Mr. D. Henderson for one whole day. Keep cool, would be a good advice for the future as a bad penny always returns.

Miss Jean Thomson who has spent the last few weeks in Stirling, has returned.

The county road men have already made connections with their last year's work, and our road to town is now in first class condition.

Crops are looking better owing to the refreshing rain we had recently.

RIMINGTON.

The rain last Friday was welcomed by everyone as the crops were suffering. The hay crop is very light this year.

Miss Mary Irwin, of Yarker, is home for a few days.

A number attended the Orange sermon at Hazzards. Mr. Bamforth delivered a very instructive and pleasing discourse.

The Misses Bird, of Hollaway, are visiting Misses Mabel and Maggie Holmes this week.

School is closed for the holidays

The Holiness people are attending camp meeting at Eldorado this week.

BASEBALL.

The "Rimmers" played an aggregation from Cooper on the holiday and after a rather wordy contest landed on them by a run. The "Rimmer's" new slab artist, G. Bacon, was scarcely in form, but the "Cooper's" couldn't digest his drives to any advantage. The score stood even until the sixth and then Trotter's twirlers were hammered all over. A number of errors made several homers and the continual questioning of the umpire's decisions was scarcely approved. McCoy and Holmes were in catcher's box and played a good game on the whole, the game was very pleasing.

DIAMOND CHIPS.

At times there was very spectacular play.

Broad and Woods found those elusive flies hard to freeze on.

McCoy's homer was the only big hit in the game.

Holmes' sad miss on a toss fly was an error.

The umpire was alright in his rulings but was disturbed.

We hope to see another better and bigger game soon.

ELDORADO

Miss Effie Holmes, Queensboro, visited at the home of her uncle, Mr. Wm. Holmes last week.

Misses Annie and Emma McMaster, of Minto, were the guests of Della Fox on Saturday evening and Sunday.

Mr. and Mrs. F. Tucker and Miss Watson were the guests of Mr. and Mrs. Wm. Holmes, on Sunday.

Mr. Gilbert Solmes and daughter, Florence, of St Ola, visited friends here last week.

Mr. Chas. Wiley, of Ottawa, accompanied by his sisters, Beulah and Gladys, are spending their vacation with their grandparents, Mr. and Mrs. Wm. Fox.

Mrs. McGillivray is visiting her nieces, Misses Myrtle and Agnes Moore.

The Holiness Movement camp meeting is being well attended.

Misses Myrtle and Agnes Moore with some other friends spent last Friday at Moira lake.

Miss Lottie Brooks, Madoc, was the guest of Beatrice White on Sunday.

We accept the criticism of our Rimington friend in the good spirit which no doubt was intended. He would probably have used more flowery language and said. "As the sunflower turns toward the sun," but we will leave it as before, for if a moth burns his wings he can blame no one but himself.

Mrs. (Rev.) M. W. Leigh returned home last Friday after spending a few weeks with her parents, in Lindsay.

Rev. S. G. Rorke, a former pastor of the Methodist church here, is expected to preach a sermon to Orangemen, in Fox's church, July 11th.

Rev. J. McClung is attending a meeting of Kingston Presbytery at Belleville to-day.

A tickling or dry cough can be quickly loosened with Dr. Shoop's Cough Remedy. No opium, no chloroform, nothing unsafe or harsh. Sold by Harper's Drug Store.

George Peak has been sent to the Pasteur Institute at New York from Stratford, having been bitten by a dog some weeks ago.

Dr. de Van's French Female Pills—the Wife's Friends.

A reliable regulator; never fails. While these pills are exceedingly powerful in regulating the generative portion of the female system, they are strictly safe to use. Refuse all cheap imitations. Dr. de Van's are sold at $5.00 a box, or three for $10.00 Mailed to any address. The Scobell Drug Co., St. Catharines, Ont., or at Harry Jones Drug Store.

An electric storm did considerable damage in and about Winnipeg.

Nothing in the way of a cough is quite so annoying as a tickling, teasing, wheezing, bronchial cough. The quickest relief comes perhaps from a prescription known to druggists everywhere as Dr. Shoop's Cough Remedy. And besides, it is so thoroughly harmless that mothers give it with perfect safety even to the youngest babes. The tender leaves of a simple mountain shrub, give to Dr. Shoop's Cough Remedy its remarkable curative effect. It is truly a most certain and trustworthy prescription. Sold by Harper's Drug Store.

Hon. J. M. Gibson, Lieutenant Governor, formally took over the new Children's home at Belleville, given by the city to the Children's Aid Society.

SOME COSTLY PICTURES

PRINCELY SUMS THAT HAVE BEEN PAID FOR PAINTINGS.

Sum of $360,000 Paid For Holbein's "Christina of Denmark" Ranks High In the List But J. P. Morgan's Price of Half a Million for a Raphael Prevents It Becoming a Record—Picture Costs Two Lives.

Big prices for pictures are by no means rare nowadays, but the sum of $360,000 demanded for Holbein's famous portrait of "Christina of Denmark" is almost unprecedented.

In the National Gallery at the present time the picture which cost most money is what is known as the "Blenheim Raphael," for which $350,000 was paid in 1885. The other Raphael in the gallery is the property of Mr. Pierpont Morgan, and he is believed to have given $500,000 for the work.

There is an interesting story attached to a portrait of Lady Coburn and her children by Sir Joshua Reynolds now in the gallery. In 1892 this beautiful work was bequeathed to the nation by Lady Hamilton, and for a few years occupied an honored position among England's art treasures. Some time in 1899, however, the family discovered that Lady Hamilton had only a life interest in the work, and was, therefore, not entitled to dispose of it, and they claimed repossession. After testing their case, the Gallery trustees found themselves compelled to give up the picture, and the family sold it to Mr. Alfred Beit, the South African millionaire, for about $150,000. Now, however, the picture once more hangs in the nation's great gallery, for when Mr. Beit died a year or two ago, he bequeathed the work to the nation.

Romance is frequently a feature in the history of great works of art, and the story of a great picture that was bought for two human lives is not uninteresting.

The picture is a beautiful representation of the "Immaculate Conception" by Murillo, and hangs in the Louvre, in Paris.

While Marshal Soult was following the retreating army of Sir John Moore before Corunna, a party of his soldiers took as prisoners two monks. This class was very hostile to the French, and monks captured were generally at once shot. Instead of following the usual practice, however, the great marshal ordered these two to lead him to their monastery.

At the monastery, Soult saw the picture, and wished to buy it, but the prior refused to sell, stating that he had been offered $20,000 for the work. The marshal then offered $40,000, and, thinking he saw a chance to save his humbler brethren, the prior accepted, on the condition that the two monks should be handed over to him.

"Their ransom is $40,000," said Soult, seizing hold of his opportunity, and nothing the prior could say would move him from his quickly-made decision.

Eventually, the great picture was given up to the marshal in exchange for the lives of his prisoners.

Frequently, there have been cases of valuable pictures being lost or stolen, and never heard of again; and, on the other hand, pictures whose very existence have been forgotten, turn up from time to time, once more to cause a stir in the world. So recently as 1904, in the home of a gentleman at Whitehaven, a canvas was found rolled up, and in such a fearfully dirty condition that, at first, it was quite impossible to trace any signs of a picture. Careful cleaning, however, disclosed a portrait of two children by George Romney, and one of that artist's finest works.

Fifty years before, the canvas had been bought, with two others, for $5. At Christie's, it fetched $35,000.

Only the year before the unearthing of this treasure, in the possession of an old lady of Worthing was found the portrait of a lady in a white muslin dress with yellow trimmings. The picture was covered with dirty varnish and disfigured by two holes. An attempt to dispose of it to some dealer for $25 was unsuccessful, but when it was found to be a Gainsborough, and sent to auction, it sold for no less than $45,000, the purchaser being Sir Charles Wertheimer.

A Fly Killer.

The following easy method of killing flies is suggested by the London, Eng., Lancet, one of the foremost medical journals in the world:

"In our own experience the best exterminating agent is a weak solution of formaldehyde in water (say two teaspoonfuls to the pint), and this experience has been confirmed by others. It would appear that flies are attracted by a weak solution of formaldehyde, which they drink. Some die in the water, others get as far only as the immediate vicinity of the plate of water, but all ultimately succumb, and where they occur in large numbers hundreds may be swept up from the floor. It is consoling to know that by this method the flies have died under a dose of a fluid which is fatal to disease organisms, a fluid also which is inoffensive and for practical purposes non-poisonous. The method at once provides a means of diminishing the scourage and of securing to some extent what is most desirable, the disinfection of the slain.

A book on Rheumatism, by Dr. Shoop, of Racine, Wis. tells some plain truths, and in a plain and practical way. Get this booklet, and a free trial treatment of Dr. Shoop's Rheumatic Remedy for some disheartened sufferer in your vicinity. Make a grateful and appreciative friend of some one who is discouraged because of the failures of others to help him. Help me to make this test, and I'll certainly help your suffering friend. Sold by Harper's Drug Store.

The crop report of the Ogilvie Flour Mills Company tells that grain in the west on summer-fallow land is very heavy.

New Advertisements.

For Sale.

A quantity of fine Potatoes.
G. R. JONES,
Eldorado.

LUMBER!

Lath and Shingles, Lehigh Cement, Hard and Soft Coal,
WHOLESALE AT
The Schuster Co., Ltd
BELLEVILLE, ONT.
Write or Phone Us.

Heifer Found.

Strayed on my premises on or about 20th day of May, Lot 13, 5th Concession of Madoc, a two year old Heifer. Owner can have same by proving property and paying charges.
J. H. WEST,
Madoc Township.

Teacher Wanted.

For School Section No. 15, Rawdon Township. Small school, from ten to fifteen attendants. Apply to
J. W. BROWNSON,
Madoc.

Lost.

In Madoc Village, on Saturday, June 19th, one Ten Dollar Bill. Finder please leave at THE REVIEW Office.
MRS. J. H. WANNAMAKER
Eldorado.

Boar for Service.

A fine thoroughbred Berkshire Boar for service. Two years old.
J. H. WEST,
Madoc township.

Tent Wanted to Rent.

Suitable for camping purposes, about 12x16, for one month. Apply at REVIEW OFFICE.
Madoc.

Farm for Sale.

A first-class Farm, being the west half of Lot 1 in the 2nd Concession of Rawdon, containing 100 acres. Good Barn with Stone Basement, good Frame House and other Out-buildings. For terms and other particulars apply to
JOHN ROBINSON, Owner, or
HOWARD ASHLEY, West Huntingdon.

Slabs for Sale.

Cut to stove lengths. Apply to
ARTHUR PITTS.
26 BOX 132, Madoc.

Farm for Sale.

Good Farm for sale, 100 acres, County of Prince Edward, Township of Ameliasburgh. Well fenced, plenty water. Handy to school and church. Apply to owner,
NELSON GILES.

CHOICE FARM FOR SALE.

Price $6,500. North half Lot 4, 8th Concession, Township Murray, County of Northumberland.

This Farm is double width with first class buildings pretty much in centre of farm. Barn 60x36 on basement, driving house 36x24, pig-pen 20x24, implement shed 36x18, stone smoke and ash house, brick dwelling, ample size. All buildings in good repair, with cistern and well very convenient; nice lawn and beautiful building spot. The soil is clay loam, free from stone and sloughs, fine state of cultivation and quite level, well fenced, creek running through one field; free of foul seeds, or quite so. Over 400 apple trees out 13 years, with pear, cherry and plum trees sufficient for family use; land all tillable but 8 acres woods. No encumbrances on this farm. Reasons for selling, broken leg and unable to farm. Easy terms of payment. Call or write the owner.
SHELDON MORAN,
Trenton P. O., Ont.

Farm for Sale.

Farm for sale in Township of Hillier, County of Prince Edward. One hundred acres of splendid land in good cultivation, never been rented, plenty of wood, good buildings, just across road from station on C. O. R., and from new $75,000 canning factory, half mile from post office, school, church, two stores and blacksmith shop. Convenient in every way and a money maker to the right man. Apply to owner.
CHARLES YOUNG,
22 Hillier, P. O.

Valuable Mill Property for Sale.

Consisting of saw mill, shingle mill and grist mill, situated at Malone, half a mile from C. O. R. station.

The grist mill is equipped with two run of stones.

All in good running order, and all operated by water power.

On the property is also a good frame double dwelling house, and good outbuildings.

Terms reasonable, and would exchange for suitable farm property. Apply to
W. D. NICKLE.
On the premises.
Malone, May 29th, 1909. 22-1m

Pasture.

Parties requiring good pasture for horses and cattle can have same by applying to
JOHN BARTON,
17 Madoc

Eggs for Hatching.

White, Partridge, and Silver Laced Wyandotte eggs for hatching. $1.00 per setting.
JOHN BARTON,
17 Madoc.

FOR SAE OR TO RENT.

Two good brick houses in Madoc Village for sale or to rent. Apply to
A. W. COE.
Madoc, May 14th, 1909.

Farm for Sale.

328 acres three miles west of thriving Town of Trenton, overlooking Bay of Quinte; close to Railway and School. This is a splendid Stock farm, land rich and capable of raising heavy crops, never failing creek, some 300 young apple trees, 15 acres wood, good barn, small house. Farm is said to over-run feet measurement by 40 acres, making 370 acres in all. Well worth $10,000, will sell for $7,000—$3,000 cash, balance mortgage at 6 p. c. For full particulars apply to
S. J. YOUNG, Solicitor, Trenton.

W. C. McIntyre, a prominent Montreal financier and merchant, was killed in an automobile accident at Dixie.

The Glorious 12th!

is near. Have you been clothed for the parade? If not see

WILLIAMSON "The Outfitter"

White Vests for the 12th worth $1.50, just half price, 75c.

Blue or Black Suits $15.00 for $10.00.

The largest range of Shirts at Bargain Prices.

STRAW HATS, BELTS
BOOTS, HOSE

Come early and get first choice.

A. WILLIAMSON,
Clothier and Outfitter. Madoc.

The Right Kind of Reading Matter

The home news; the doings of the people in this town; the gossip of our own community, that's the first kind of reading matter you want. It is more important, more interesting to you than that given by the paper or magazine from the outside world. It is the first reading matter you should buy. Each issue of this paper gives you just what you consider

The Right Kind of Reading Matter

Want a Partner?

Perhaps business is dragging for the want of a helping hand, or a little more capital. Men with money and men with brains read this paper. You can reach them through our Classified Want Ads.

Money is Tight

But there are people who are constantly looking for opportunities to lend money on good security. If you want to borrow a few dollars, or a few thousand, our Want Ads. will put you in touch with those who have money to loan.

MILNE STORE NEWS.

This advertisement merely suggests a few of the low prices here awaiting you. Visit the store and you will be benefitted, and so will we.

3 Dozen Men's Linen Hats,

odd lines from this season's Hats, assorted styles and sizes. Prices 50, 60 and 65c. **To clear - - - 35c.**

1 Dozen Men's White Vests,

in Pique and Plain Duck. Sizes 36 to 40. Regular price $1.00 and $1.25. **To clear - - - 60c.**

SPECIAL PRICES

in Men's and Boys' Suits, Boots, Hosiery, Underwear, Shirts, Ties and Collars for the coming 12th July Celebration.

ALEX. MILNE

Madoc's Cash Store.

For Sale.

$30

Cedar Canoe with sail, rudder and iron leaboards, for $30. A snap. Canoe alone is worth $44. Apply to

17-tf BERT CONNOR.

Farm for Sale.

A most desirable fruit and dairy farm, known as Poplar Hill Farm, situated on west half of lot 21, in the 7th con., Rawdon, containing 100 acres, all of which is cleared and in a good state of cultivation. The farm is well fenced and watered, having 3 wells, one of which is at the barns and is pumped in the stables by a windmill. The farm is convenient to school, church, cheese-factory and daily mail. The house has just been repaired and is as good as new, 10 rooms with good cellar, and telephone, large wood-house. The barn is 30x70, straw barn 36x30, with hay forks; drive-house and pig-pen. On this farm there is 10 acres of orchard, yielding in 1905 1000 barrels, in 1906 500 barrels, in 1907 1000 barrels, and good prospects for a heavy crop this year.

This property will be sold with or without the crop. Liberal terms will be given to persons with a small capital. The reason for selling this property will be made known on application to the owner.

W. W. DRACUP,
10 Wellman's Corners.

To Rent.

The Blacksmith Shop occupied by Jno. Reeves for the past 20 years, in rear of Wm. Cox's harness shop. Rent moderate. Apply to

JOHN MOUNCEY,
Madoc.

For Sale.

A good House and Lot, with new Barn, on East St. Lawrence Street, Madoc Village. A bargain if sold at once.

THOS. W. CHRISTIE,
Madoc.

ALEX. RAY,

Opt. D.

Eye-Sight Specialist,

Will again visit Madoc, on

MONDAY Evening, July 12, from 8 p. m. until 10 p. m., and next day, Tuesday, July 13, from 8 in morning until 4 in afternoon at St. Lawrence Hall.

Dr. Ray makes a specialty of all forms of bad vision, as well as obscure cases of eye-strain where vision may appear all right, such as lack of balance of the ocular muscles, a frequent source of headaches and other nervous diseases. Consultation Free. Charges within the reach of all.

Madoc Fall Fair.

A meeting of the directors was held last week and committees appointed to get things in swing for holding the fair on Sept. 13th and 14th.

Among the attractions will be a programme of races the second day of the fair.

The usual tents will be secured and every preparation made for holding a successful fair.

Shipping Too Close.

Chief Dairy Inspector Publow speaking at the Cornwall cheese board, called attention to some defects noticed in the cheese shipped so far this season, and suggested means of remedying them. He said he had found in his visits through the district that cheese was being shipped too close. This was a most serious mistake; if it was continued it must result in bringing down the present high prices. He referred to the falling off in the quality of cheese exported last year, and urged the importance of keeping up the quality, and to do this they must provide for summer feed, so as to keep up the flow of milk.

Remembered.

On July 1st a pleasant surprise awaited Mrs. Ed. Wannamaker, when the girls of the intermediate class, Fox's S. S., visited her home and presented her with a China berry set, accompanied by the following address:

DEAR MRS. WANNAMAKER,

We, the pulpits of your Sunday school class, have gathered here this afternoon on your birthday to spend a short time with you and to wish you a happy birthday with many more to follow. Also we wish you to accept this small present as a slight token of remembrance from the girls of your class. We wish to thank you for the trouble you have taken for our good during the time you have been our teacher and hope you will long continue in the same work.

Signed on behalf of your class,
GRACE BURNSIDE,
JENNIE WRIGHT.

BASEBALL.

Hurrah boys get in the game. Get some practise. Beat your T. V. League cup holders. Its up to you.

TAT.

A. Silinoski, a Winnipeg workman fell forty feet off a building and escaped with minor injuries.

MARRIED.

MAYBEE-THOMPSON—At the residence of the bride's parents, Wellman's Corners, on Wednesday evening, June 26rd, by Rev. W. H. Clarke, Susan, daughter of Mr. Albert Thompson, to Robert Maybee of Rawdon.

DIED.

MORTON—At Springbrook on June 18th, Robert Morton, aged 79 years.

LOCAL MATTERS.

—Monday next is the "glorious 12th."

—The telephone girl has a lot to answer for.

—Women and newspapers should never be judged by their wrappers.

—William Sager, late of Madoc, has purchased a bakery at Tweed and is in business in that burg.

☞ Ensign Cameras and Films give perfect results. Sold at Maybee's.

—The Belleville Ontario newspaper office was damaged by fire to extent of $2,000.

—A woman dates every important event from the time she was married; a man from the time he joined the lodge.

—Marmora has a new street sprinkler, and while the Herald cannot call it "a thing of beauty," it has made a great improvement on the streets.

—The Holiness Movement camp meeting at Eldorado will run over Sunday next, so THE REVIEW is requested to announce.

—The Madoc Methodist S. S. will hold their annual excursion to some point on the Bay of Quinte on the civic holiday. Full particulars later.

—The W.C.T.U. will meet in the basement of the Methodist church on Wednesday afternoon, 14th inst., at 3 o'clock. A full attendance is requested.

—Horses and trappings for the 12th are being put in "spick and span" shape. Look out for the biggest celebrations ever held.

—Bears are reported to be very numerous in the Turriff settlement, says the Bancroft Times, and many sheep and lambs have been killed.

—There is a big demand for school teachers in the northern townships. The doing away with so many model schools has not improved matters much.

—Remember Queensboro picnic in Moore's Grove on 28th July. The committee in charge are preparing to put on a large programme of games, sports, etc.

See the Ensign Cameras before buying, at Maybee's.

—We wouldn't have so many blooming LL. D's. and such like if the recipients had to undergo as stiff an examination as our boys and girls who try the Entrance and High school exams.

—The merchants of Stirling have agreed to close their stores and places of business every Wednesday afternoon during July and August, thus giving their clerks and themselves a weekly half holiday.

—Mr. Richard Campion informs the Marmora Herald that he has had new potatoes out of his own garden already this season, and that he has green peas about ready to use. This is certainly making a record for this season.

☞ Mi-o-na Tablets and Diapepsin are sold at Harry H. Jones' Drug Store.

—Bancroft Times: "Mr. Jas McCaw landed the champion speckled trout of the season at Trout lake on Friday last. It was not weighed, but those who saw it say that it would tip the scales at four pounds."

—The Madoc Orchestra, under the leadership of Mr. W. H. Scrutton, played at the Methodist lawn social at Queensboro on Friday evening last, and rendered a choice selection of music. They were highly complimented by many in attendance.

—The Bancroft Times has moved into larger quarters and installed a power press. We congratulate our contemporary on such tangible evidences of prosperity. Mr. Morrison conducts a clean, decent newspaper, and deserves success.

—THE REVIEW is informed that Mr. W. W. Hudgins has added a printing office to his possessions in Madoc. This enterprising merchant appears to be rapidly acquiring a "corner" on Madoc industries. The banks and the railways will come in later.

—THE REVIEW society editor has been informed that the "very latest" in high class entertainment is to invite your guests and allow each one to liquidate their own share of the expense—the "European plan" so to speak. It should be highly popular!

—It may not be out of place to call the attention of rural trustees to the fact that the Government gives a grant of $100 to any section that purchases an acre of land for a school garden, and also gives an annual grant of $20 to the trustees, and $30 to the teacher where the work is carried on.

$50 buys good Square Piano,
Peter Barrager.

Correction.

School Report.—In list of promotions from Jr. IV. to Sr. IV. Arthur Fair's name was unintentionally omitted by teacher.—C. A. MOORE.

Entrance Exams.

THE REVIEW will have the full list of successful pupils at the County Entrance Examination, for publication in next week's issue. The list will not be completed by the examiners until next Monday or Tuesday.

Gets Soaked.

In the case against Patrick Anderson of the St. Lawrence Hall hotel, Campbellford, for selling intoxicating liquor, Magistrate Payne gave judgment on Tuesday, found the defendant guilty and imposed a fine of $125 and costs. He that soaketh others must also expect to get soaked.

L. O. L. Church Service.

The members of Eldorado L. O. L. No. 517 will attend divine service at Fox's church on Sunday, July 11th, at half-past two. All are invited to attend. Rev. Bro. S. G. Rorke, of Campbellford, will conduct the service. Members of the order will meet at the hall at 2 o'clock.

Picnic on the Lawn.

On the morning of July 1st a picnic on the Methodist church lawn was given to the primary class of the S.S. by their teacher, Miss Lilly Eldridge, with the assistance of some of the mothers. Games were played and afterwards dinner served to over sixty including the adults. This is the second annual picnic of this kind.

Death in Rawdon.

The St. Ola correspondent of the Bancroft Times writes last week:—"On June 19th Mr. William Morton was called to attend the burial of his brother Robert, who was 78 years old. Deceased was the only brother left to Mr. W. Morton in this country, and had been a highly respected citizen of Rawdon. Much sympathy is extended to Mr. Morton in his sad bereavement."

Prospering in the West.

The following is an extract from a letter written to Mr. A. Williamson by a late well-known resident of this neighborhood, who moved to Saskatchewan a few months ago:—"I believe a much better day has dawned in the West. Everything is booming here, lots of money and prospects for a phenomenal harvest. We have 1000 acres without a stone, a beautiful creek and a good home built; lots of neighbors of the very best.

LUTHER CORNELL."

Request Not Granted.

Last week Mr. A. MacGregor, late chairman of the Model School Board of this village, was asked by telephone from Watford to recommend A. H. Baker, who was applying for a position in the High school of that place. Baker will be remembered as the erratic principal who upset things so generally in Madoc a little over a year ago. It is needless to say that Mr. MacGregor's "recommend" would not get him the position he was asking for.

For Two-Storey Hotels.

Copies of the new regulations of the Ontario Liquor License Department, requiring all hotels of two storeys in height and over to provide fire escapes for the safety of guests and employees, are being forwarded to the license inspectors of the province. Previously hotels of two storeys in height and under were not compelled to have these safety appliances. The inspectors are instructed to enforce the regulations promptly.

Death of Marmora Lady.

Marmora Herald: After a little over a week's illness of appendicitis Mrs. Robert Jones, a highly esteemed resident of Marmora township, passed away on Monday morning. Deceased, whose maiden name was Margaret Jandrew, was born in the township of Rawdon in 1851. She was a public school teacher in Marmora township for a number of years, and teaching at that time was very different to what it is now. The school sections were very poor and received but little assistance from the government, the teacher having to board around from house to house, and sometimes Miss Jandrew had to walk four miles to school and back again at night. About thirty-seven years ago she was united in marriage to Mr. Robert Jones, who with a family of seven children survive her.

A Marvellous Hypnotist.

By request of many of our citizens, Prof. Hemstreet, the renowned mind reader, and Hypnotist, who is spending his vacation in this neighborhood, has consented to give one of his wonderful performances at the Masonic Hall, July 16th. Prof. Hemstreet needs no introduction to the people of Madoc, he having played here two years ago, and those who attended his entertainment at that time remember it as one of the most instructive, as well as the most laughable performances ever given in this town. The Prof. carries no subjects with him, but depends entirely on his audience for his performers, and he invites any person who may doubt the genuineness of hypnotism to go upon the stage and be convinced, and to learn something of this mysterious science that is now attracting the attention of the thinkers of the world.

Lacrosse at Tweed.

On July 1st at Tweed our Junior lacrosse team played a game with the Tweed twelve but were defeated by a score of 5-2. At half time the score stood 2-2, and it looked like a win for the home team, but Narrie, a imported man from Marmora, was too gay for some of the Madoc youngsters, and scored 3 goals in the last half. Smith, another import from Smith's Falls, who was supposed to be a star player, did very little for Tweed and was surprised many a time by Pine, who more than once made him look like thirty cents. In the first half the Tweed players started out very rough and fast but soon settled down when they were heavily checked. Caverley scored the first goal on a pass from Pine and Dafoe the last. Dafoe surprised some of the Tweed amateurs. The line up:—Madoc—J. Rylott, goal; Smith, point; A. Pine, cover; G. Tufts, P. Rylott, McIlroy, defence; Moon, Caverley, Dafoe, Davidson, D. Pine, M. Tufts, forwards. Tweed—McGowan, goal; Countryman, point; Teddy, cover; Leal, Simmons, Countryman, defence; Narrie, Battom, Smith, Leal, Nolan, Sills, forwards.

The new street railway at Calgary was opened for business.

Phosphonol—The Electric Restorer For Lost Manhood.

Restores every nerve in the body to its proper tension; restores vim and vitality. Premature decay and all sexual weakness averted at once. Phosphonol will make you a new man. Price $3.00 a box, or two for $5.00. Mailed to any address on receipt of price. The Scobell Drug Co., St. Catharines, Ont., or at Harry Jones Drug Store.

FALL FAIRS 1909.

The following is a list of the leading fall fairs to be held in this County and District, as far as reported to the Department at Toronto this season:—

Madoc	September 13 and 14
Norwood	" 12 and 13
Napanee	" 14 and 15
Perth	" 1, 2, and 3
Renfrew	" 21, 22, and 23
Shannonville	" 25
Tweed	" 29 and 30
Toronto	August 30 to Sept 13

A Thoughtful Act.

The Tweed News correspondent writes from Queensboro:—

At the closing of Moore's School on Friday last, at the request of the children, a persentation was made to Johnnie and Lily Clarke. A Bible given to Johnnie and a Birthday Book to Lily. The address was read by Annie James and the books presented by the Misses Sadie Moore and Hazel Kehoe, after which a treat was provided by the teacher.

St. Peter's Church.

The Presbyterian church will generally commemorate the 400th anniversary of John Calvin's birth next Sunday, July 11th. An address on the Great Reformer will be given by Rev. H. S. Graham next Sunday evening at 7 o'clock.

KODAK is a trade mark

and cannot be rightfully applied except to goods manufactured by the EASTMAN KODAK CO. When a dealer tries to sell you a Camera or Films or other goods under the Kodak name and not manufactured by the Eastman Kodak Co., you can be sure that he has an inferior article that he is trying to market under the Kodak reputation. We carry a full line of Kodaks, Films and supplies.

Special attention given to printing and developing Films.

Now is the time to buy a HAMMOCK. Get our prices before buying elsewhere.

Harper's Drug Store

MADOC.

Step to the 'Phone.

Call No. 38 AND TELL WHAT YOU REQUIRE IN DRUG STORE GOODS.

We have a delivery service for your accommodation and we will send a messenger with the goods.

If you have a prescription to be filled, we are always at your service.

When You Think of Drugs Think of Phone 38.

EYES TESTED FREE.

HARRY H. JONES,
Phm. B.
CHEMIST AND DRUGGIST.
MADOC, - ONTARIO.

DRUGS BOOKS STATIONERY.

A GOOD WATCH

is a necessity in this day of hurry and to get a good Watch it is necessary to buy one with a reputation for reliability and timekeeping.

We carry a stock of the best known makes. The Regina, Waltham and Elgin have stood the test of time. Do not make the mistake of buying an inferior Watch.

Our Watches are guaranteed to give satisfaction. Prices are right.

Special Waltham or Elgin in a 20 year guaranteed case for **$10.00.**

GEO. F. MAYBEE

EYES TESTED FREE. JEWELLER AND OPTICIAN

A Word About Good Fresh Patent Medicines.

Ayers Sarsaparilla, $1.00 bottle for	75c
" Cherry Pectoral, $1.00 bottle for	75c
" Hair Vigor, $1.00 bottle for	85c
Arnold's Toxin Pills, 25c box for	20c
Abby's Effervescent Salts, 25c bottle for	20c
" " " 60c " "	45c
Ammonia (liquide) large bottle	10c
Burdoc Blood Bitters. $1.00 bottle for	85c
Bu-Ju Pills 50c box for	45c
Beecham's Pills per box	25c
Beef Iron and Wine (Whythes) $1.00 bottle for	75c
Chase's Liver Cure, 50c bottle for	45c
" Nerve Food, 3 boxes for	1.00
Camphor Gum per square	10c
Ferrozone, 50c box for	40c
Fruitatives, 50c box for	45c
Hutch per box	10c
K. D. C. for dyspepsia, $1 size for	85c
Wampole's Cod Liver Oil, $1 size for	85c

This is all space will allow. We have many more lines at the reduced price.

Alex. MacGregor

IMPROVED machinery will not, of itself, produce good flour.

You may be an excellent cook, but you cannot produce light, wholesome baking unless the flour you use be the kind that permits such results.

So in the milling; machinery alone cannot produce

Royal Household Flour

out of the wrong kind of wheat any more than you can make the right kind of bread or pastry out of the wrong kind of flour.

Ogilvie's Royal Household Flour is made from hard spring wheat—a wheat that is rich in nutriment, that grinds fine and white, and produces bread and pastry that are wholesome and nourishing as well as light and crisp—it's a flour that begins to be good in the wheat fields, not in the mills.

Your grocer prefers to sell you Ogilvie's Royal Household Flour because he knows the value of a pleased customer.

OGILVIE'S ROYAL HOUSEHOLD 104

Ogilvie Flour Mills Co., Ltd.
Montreal.

Alex. Belair

MERCHANT TAILOR

O'FLYNN BLOCK, - - MADOC

My stock consists of Canadian, English and Scotch Tweeds and Suitings Blue and Black Serges, Fine Black Venetians, Overcoatings and Pantings All new Goods.

Your patronage respectfully solicited

Jas. Whytock

BUTCHER

DEALER IN

Groceries and . . . Provisions

MADOC, — — ONTARIO

What the Doctor says

If your physician recommends something you follow his advice. If it's bad advice you call him a bad doctor. So doctors are all careful with their advice. All good physicians will quickly recommend

Brick's Tasteless Cod Liver Oil

because they know that it contains only those ingredients that

Build up bone and muscle,

Add flesh,

Strengthen jaded nerves,

Increase the appetite,

Make the weak strong.

No greasy after taste to "BRICK'S TASTELESS."

Try it—HARRY H. JONES.

Court Britton Lodge No. 453, C. O. F.

Meets last Thursday of every month. Visiting Foresters always welcome.

W.H. BROOKS, Secretary. J. R. BROWN, C. R.

Kentucky Standard Bred Wilkes Stallion

VROWSKY

8166 A. T. R.

Stands 16 hands high. Weighs 1225 lbs. Race record 2.18¼ when he won a $1,000 purse at Point Breeze.

The fastest trotting Stallion between Toronto and Montreal and he has won First Prize, Sweepstakes and Silver Medal at Toronto Industrial Exhibition.

STANDARD BRED, STANDARD BY PERFORMANCE, STANDARD BY HIS PROGENY.

Three of the highest qualifications obtainable. Sire of five with records from 2.05 to 2.17. Sire of many high-class knee actors.

St. Lawrence Hall, Madoc, every Wednesday Afternoon and Night.

FRED PEAKE, Owner.
LESTER ZUFELT in charge.

To The Public.

WE ARE AGENTS FOR PARISIAN SAGE, AND WE KNOW THE GUARANTEE IS GENUINE.

Parisian Sage, the quick-acting hair restorer, is guaranteed—

To stop falling hair,
To cure dandruff,
To cure itching of the scalp,
To put life into faded hair,
To make harsh hair soft and luxuriant.
To make hair grow, or money back.

It is the most delightful hair dressing made, and is a great favorite with ladies who desire beautiful and luxuriant hair.

Price 50 cents a large bottle at Harper's Drug Store or by express, all charges prepaid from Giroux Mfg. Co., Fort Erie, Ont.

Some boys touched a match to a barrel of gasoline standing on the railway platform at Shag Harbor, N. S. Two of the boys were killed and four others seriously injured.

Mrs. Fred Devinish, wife of a Montreal Witness reporter, and Mr. John Cain were drowned on Lake St. Louis by the upsetting of their dinghy. Frank Bury fell off a barge at Kenora and was drowned, and Fred Cattemole of Kingston was drowned while bathing.

A failing tiny nerve — no larger than the finest silken thread—takes from the heart its impulse, its power, its regularity. The stomach also has its hidden, or inside nerve. It was Dr. Shoop who first told us it was wrong to drug a weak or failing stomach, heart or kidneys. His prescription—Dr. Shoop's Restorative—is directed straight for the cause of these ailments—these weak and faltering inside nerves. This, no doubt clearly explains why the Restorative has of late grown so rapidly in popularity. Druggists say that those who test the Restorative even for a few days soon become fully convinced of its wonderful merit. Anyway, don't drug the organ. Treating the cause of sickness is the only sensible and successful way. Sold by Harper's Drug Store.

Emma Faubert, a young woman, was arrested in Detroit and brought back to Canada on a charge of defrauding a Maple City man out of $90.

Corns Cured For 25 Cents.

A Guarantee of painless cure goes with every bottle of Putnam's Corn Extractor. Use Putnam's and your corns go. Beware of substitutes.

Eczema a Germ Disease.

Myriads of Microscopic Animals Infest the Skin of the Sufferer.

When the skin of an eczema sufferer itches and burns in untold agony, do you know what is going on within the pores of that skin?

Myriads of microscopic animals are gnawing at the flesh, breaking down the fine cells and causing festers, thick scales and that terrible itch. The germs multiply faster than nature can throw them off.

Now there is only one way to get rid of these germs—they must be killed in their lodging places. Dosing the stomach or trying to cure the blood will not, of course, kill the germs, and that is why all the blood remedies fail in eczema; that is also why salves which do not penetrate do no permanent good.

Ordinary oil of wintergreen properly compounded in liquid form will penetrate the pores of the skin and kill the eczema germs. If properly mixed with thymol, glycerine and other ingredients (as in D. D. D. Prescription) this wash will build up the tissue of the skin and promote its healthy growth, giving nature a chance while killing the germs faster than they can multiply.

For free sample bottle write to The D. D. D. Laboratory Department M. R., 23 Jordan St., Toronto.

For sale by all druggists.

Strayed.

Strayed or Driven from Lot 1 in the 13 Concession of Hungerford, during the last week in May, a small two year old brindle heifer due to calve. Any information leading to her recovery will be thankfully received by

ROBERT TUFTS,
Tweed P.O.

ASPHYXIATED IN MINE

Frank Malone Loses His Life in Shaft at Cobalt.

Two Men Are Caught at 200-Foot Level and Several Rescuers Are Overcome by Gas While Attempting to Carry Them Out — Many Narrow Escapes Recorded — Effort to Resuscitate Malone Unavailing.

Cobalt, July 6.—Frank Malone, aged 24, of Almonte, Ont., was asphyxiated early Sunday morning while working at the 200 foot level of the Crown Reserve mine. A companion and seven other men who went to the rescue were overcome by gas fumes, several having narrow escapes from death by suffocation, prompt action by fellow-workmen and a corps of medical men.

Soon after Frank Malone and Fred Dyer had descended to the 200-foot level of No. 2 shaft of the Crown Reserve, George Leggett, who had stayed up at the 100-foot level, heard a scream. He notified the men at the shaft head and rescuers descending found Malone and Dyer unconscious, badly "gased."

Reginald Harding and Leggett fought the effects of the gas till the two unconscious men were in the bucket and well on their way up the shaft, but after that they succumbed in climbing up the ladder leading from the 200 to the 100 foot level, and had to be sought for themselves. Keefe and McDonald, two other miners who helped get out Dyer and Malone, went down to get the first two rescuers up, and when they reached the surface were all in bad shape. All recovered but Malone, who died one and a half hours after he had been rescued. It was ascertained that he had suffered from lung trouble and, therefore, did not respond to the artificial respiration that was tried. He is a native of Almonte and a noted lacrosse player in the Ottawa League.

To Extripate White Slavery.

Toronto, July 6.—A new campaign for the extripation of the white slave traffic in Canada will be launched at a conference here next week. This was decided upon by the executive of the Dominion Council of Moral and Social Reforms yesterday afternoon.

The executive met at the Confederation Life Building. Rev. Dr. Carman, president, was chairman. Rev. Dr. Shearer reported that the sub-committees on political purity, child labor and criminal code amendments had all been actively at work. In considering the report of the committee upon criminal code amendments it was considered advisable to commence a public campaign immediately.

Fire at the Falls.

Niagara Falls, Ont., July 6.—Fire destroyed the $10,000 plant of the Brooks Gasoline Engine Co., at Falls View, last night. The plant is a total loss and there was no insurance. There is no water supply in the township and the fire-fighting appliances are ancient and inadequate.

"Owing to these reasons," said Mr. Brooks, president of the company, "the insurance companies would not accept any risks, and I was unable to take any precautions against fire loss. All my money was invested in the plant, and I am now penniless."

The cause of the fire is attributed to electric wires.

Canoeing Down Grand River.

Galt, July 6.—Four canoes started yesterday on a trip down the Grand River to Lake Erie.

There were in the party D. MacIlwraith, G. Ducker and Master Jas. Persons, Hugh Porteous, Harry MacKendrick, Herbert Lash, Jack Veitch and Aylmer Elliott. The party have tents, bed clothing and plenty of provisions. They will camp as they go along and expect the trip to take them about a week.

On arrival at Port Dover the canoes will be shipped home and the canoeists will walk back to Galt.

Montreal Probe to Go On.

Montreal, July 6.—The Provincial Government has decided not to allow the investigation of Montreal's civic affairs to close until the whole administration of the city has been probed. The term for the sittings of the royal commission was limited to July 15.

At a session of the Cabinet in Quebec yesterday, it was decided to extend the term to Sept. 15. Within a few days, therefore, a proclamation will be issued extending the period of Judge Cannon's appointment until that date.

Canada to Shoot In U. S.

Ottawa, July 6.—It is now probable that the Dominion of Canada Rifle Association will send a team to the Palma Trophy match, to be held at Port Perry, Ohio, in September. Special pointed ammunition has arrived from England and will be ready for use should a team be sent. The team will probably be chosen during the D.R.A. meet and will remain here for practice with the special ammunition until they leave for the Palma match.

Bad Storm In Colorado.

Denver, Col., July 6.—Property damage estimated at $300,000, railroads demoralized and thousands of pleasure-seekers who left the city on Sunday with the prospects of two days' recreation marooned in the mountains, are some of the conditions resulting from Sunday's heavy rain and electrical storm.

Fire at Grimsby.

Beamsville, July 6.—Fire swept the centre of the Woolworton block at Grimsby yesterday about 9.30 a.m. The building was occupied by the Grimsby Club, Schwab and Maddox, gents' furnishings; Gilmore's barber shop; Culp's harness shop; and a Chinese laundry.

Tons of Bananas Lost.

Montreal, July 6.—Twenty tons of over-ripe bananas, a part of the cargo of the Elder-Dempster liner Bornu, was confiscated and consigned to the scavanger dump.

TELEGRAPHIC BRIEFS.

The new street railway at Calgary was opened for business yesterday.

John Snider was struck by a winch at St. John, N.B., and instantly killed.

The Belleville Ontario newspaper office was damaged by fire to the extent of $2,000.

A. Silinoski, a Winnipeg workman, fell forty feet off a building and escaped with minor injuries.

A rowboat was drawn under the wheel of the steamer State of New York and one man was drowned.

George Peake has been sent to the Pasteur Institute at New York from Stratford, having been bitten by a dog some weeks ago.

Esau Noah, Indian long distance runner of Highgate, was struck by a train and killed while going home from the circus at Chatham Saturday night.

Hon. J. M. Gibson, Lieutenant-Governor, formally took over the new Children's home at Belleville, given by the city to the Children's Aid Society.

BASEBALL YESTERDAY.

The Eastern League.

Rochester ..... 2 1 0 0 0 9 2 0 0—5
Toronto ..... 3 1 0 0 0 0 3 1 2—9
Two-base hits—Grimshaw, Mitchell, Houser, Pfeffer, Holly, Ganzel, Anderson 2. Sacrifice flies—Grimshaw, Holly. Sacrifice hit—Mullen. Stolen bases—Maloney, Anderson, Hatch, Patee, Fallon. Double-play—Ganzel (unassisted). First on errors—Toronto 1. First on balls—Off Pfeffer 6, off Snyder 1. Struck out—By Pfeffer 5, by Snyder 1, by Beecher 1. Left on bases—Toronto 5, Rochester 9. Umpire—Kelly. Time—2.20. Attendance—7776.

Toronto ..... 0 2 2 0 2 0 1 0 0—5
Rochester ..... 0 0 0 0 0 0 0 0 0—0
Two-base hits—Simmons, Frick, Houser. Sacrifice fly—Mahling. Stolen base—Weidy. First base on errors—Toronto 1. First on balls—Off Barger 5, off Rudolph 3. Struck out—By Barger 7, by Rudolph 3. Left on bases—Rochester 5, Toronto 8. Attendance—7643. Umpire—Kelly. Time—1.50.

Baltimore ..... 1 0 0 0 0 1 0 0 0—2
Providence ..... 0 0 0 0 0 2 0 3—5
Three base hits—Rock, Peterson. Two base hits—Hoffman. Stolen bases—Phelan, Slagle, Hall. Double plays—Dunn, Lewis and Cassidy; Cronin, Blackburn and Anderson. Sacrifice hits—Poland 2, Dunn, Rock, Peterson, Blackburn. Bases on balls—By Pearson 4, by Cronin 5. Struck out—Cronin 4, Pearson 1. First on errors—Baltimore 1, Providence 1. Time—1.50. Umpire—Byron.

Baltimore ..... 1 0 0 4 0 0 1 x—6
Providence ..... 0 0 1 0 0 0 0 0 1—2
Two base hits—Slagle, Arndt, Blackburn, Lewis. Three base hits—Hoffman, Poland. Double play—Hall to Dunn. Sacrifice hits—Moran, Poland, Rock, Adkins 2. Stolen base—Anderson. Bases on balls—Adkins 1, Barry 5. Struck out—By Adkins 6, by Barry 2. First on errors—Providence 2, Baltimore 1. Left on bases—Baltimore 5, Providence 9. Time—1.40. Umpire—Byron.

Jersey City ..... 0 0 2 1 0 0 3 2 x—8
Newark ..... 0 0 0 0 0 0 1 0 0—1
First base by errors—Newark 2, Jersey City 2. Left on bases—Newark 7, Jersey City 5. Bases on balls—By McConnell 3, by Parkins 1. Struck out—By McConnell 4, by Parkins 5. Two base hits—Gardner, McConnell, Gettman. Sacrifice hits—Moeller, Ryan 2. Stolen bases—Hanford 3, Calhoun 2, Louden. Double plays—Foster and Calhoun; Parkins and Louden. Wild pitches—McConnell 1, Parkins 1. Passed balls—Ryan 1. Umpires—Murray and Stafford. Time—2.05. Attendance—4000.

Newark ..... 1 0 0 0 2 0 0 0 0—3
Jersey City ..... 3 0 0 1 0 0 0 1—5
Two base hits—Gettman 2, Wolverton, Hannifan, Sitton. Home runs—Hauford. Sacrifice hit—Ryan. Stolen bases—Moeller, Bases on balls—Moeller 1, Sitton 3. Struck out—By Mueller 7, By Sitton 1. Wild pitch—Sitton. Passed ball—Lapp. Left on bases—Newark 5, Jersey City 7. Double play—Foster, Gardner and Calhoun. Time—1.47. Umpires—Stafford and Murray. Attendance—6000.

Montreal ..... 0 0 0 0 0 0 0 0 0—0
Buffalo ..... 1 0 0 0 5 0 0 x—6
Earned runs—Buffalo 1. First by balls—Off Kissinger 2, off Savidge 2. Struck out—By Kissinger 3, by Savidge 3. Three base hits—Brain, Schirm. Sacrifice fly—Clancy. Sacrifice hits—Schirm, Woods. Bases by errors—Buffalo 2. Stolen bases—Smith, Nattress, Woods 2. Left on bases—Buffalo 6, Montreal 2. Double play—Nattress to Clancy. Kissinger to Clancy. Wild pitch—Kissinger. Umpire—Finneran. Time 1.50. Attendance—7500.

Buffalo ..... 0 0 0 0 0 2 0 0 2—4
Montreal ..... 0 0 0 4 1 2 1 1 1—11
Bases on balls—Off Taylor 2, off Keefe 2, off Allison 1. Struck out—By Taylor 2, by Keefe 2, by Allison 2. Home run—White. Three base hits—O'Neill, Nattress, Clancy. Two base hits—Schirm 2, Woods, Jones, Vowinkle. Sacrifice hit—Keefe. Sacrifice fly—Cockill. First on errors—Montreal 1. Stolen bases—Schirm, Corcoran, O'Neill. Double play—Yeager, Corcoran to Cockill. Left on bases—Buffalo 3, Montreal 4. Hit by pitcher—By Keefe 1. Passed ball—Woods. Umpire—Finneran. Time—2.00. Attendance—8500.

National League Scores.

									R.	H.	E.
Boston	1	0	0	3	0	0	1	0	5	7	1
Brooklyn	1	0	0	0	0	0	0	0	1	5	1

Batteries—White and Bowerman; Hunter and Bergen. Umpire—Rigler.

Boston	0	1	0	0	0	0	0	0	1	1	2
Brooklyn	0	0	0	0	0	0	2	0	x	3	0

Batteries—Mattern, Lindall and Bowerman; Bell and Marshall. Umpire—Rigler.

At Chicago—St. Louis, both games postponed, rain.

Pittsburg	0	0	0	1	1	0	0	0	x	2	6
Cincinnati	0	0	0	0	0	0	0	0	0	0	2

Batteries—Maddox and Gibson; Rowan, Gaspar, Roth and McLean. Umpire—Johnstone.

Pittsburg	0	0	0	0	1	0	5	x	6	8	3
Cincinnati	0	0	0	0	0	0	0	0	1	1	5

Batteries—Willis and Gibson; Fromme, Campbell and McLean. Umpire—Johnstone.

New York	0	0	0	3	0	0	0	0	3	10	0
Philadelphia	0	0	0	0	0	0	0	0	0	3	2

Batteries—Wiltz and Schlei; Covaleski and Dooin. Umpires—Kane and Klem.

Phila	0	1	0	0	0	0	0	0	0	2	10
N. York	0	0	1	0	0	1	0	0	0	3	9

Batteries—Moore, Foxen and Dooin; Mathewson, Raymond and Schlei. Umpires—Klem and Kane.

American League Results.

At St. Louis—St. Louis-Detroit morning game postponed; rain.

										R.	H.	E.
St. Louis	0	2	0	0	0	1	0	*	3	7	1
Detroit	0	0	1	0	0	0	0	0	1	3	1

Batteries—Graham and Criger; Killian, Works and Stanage. Umpires—Connolly and Hurst.

Cleveland	1	0	0	1	0	1	0	0	1	12	3
Chicago	2	0	0	0	0	0	1	0	0	9	1

Batteries—Falkenburg and Birmingham; Walsh and Owens. Umpires—Perrine and Evans.

Cleveland	0	0	0	0	1	0	1	2	*	4	9
Chicago	0	1	1	0	0	0	0	0	2	5	2

Batteries—Rhodes and Easterly; White and Sullivan. Umpires—Evans and Perrine.

Washington	2	0	0	2	2	0	0	0	7	9	2
Boston	0	3	2	0	1	0	0	0	6	7	4

Batteries—Groom, Hughes and Street; Wood, Schlitzer, Cicotte and Donahue. Umpires—O'Loughlin and Kerin.

Washington	0	1	1	0	0	0	0	0	1	3	3
Boston	0	0	0	1	2	2	0	*	5	11	0

Batteries—Johnson and Street; Burchell and P. Donahue. Umpires—Egan and O'Loughlin.

Philadelphia	3	0	3	0	0	1	0	0	7	7	1
New York	0	0	0	0	1	0	0	1	2	7	6

Batteries—Plank and Thomas; Brockett, Lane, Blair and Sweeney. Umpires—Thomas and Sheridan.

Philadelphia	0	0	2	0	0	0	2	0	4	3	0
New York	0	0	0	0	1	0	0	2	3	8	2

Batteries—Bender and Thomas; Doyle and Sweeney. Umpires—Sheridan and Thomas.

Come to us

to do your trading. We give satisfaction to all our customers.

We sell the best goods that money can buy for the price.

Come and be satisfied

for yourself that we sell our goods at the right prices.

Help those who work for you and thereby help your own town. Patronize home trade.

Give us a call and see our goods and prices.

R. McGHEE, Merchant Tailor

MADOC, ONT.

OPPOSITE REVIEW OFFICE.

A Reading Bargain

THE REVIEW

will be sent to new Subscribers to the end of the year, "as a trial trip," for

Forty Cents

Professional.

MEDICAL

DR. HARRISON
PHYSICIAN, SURGEON, ETC.
Graduate of Queen's University, Licentiate of the College of Physicians and Surgeons of Ontario.
Special attention given to diseases of women and children.
Office—Opposite Methodist Church

DR. HARPER
GRADUATE OF TRINITY UNIVERSITY
Fellow of Trinity Medical College, Licentiate of College of Physicians and Surgeons, Ontario.
Office—Durham street, Dale's Block.

Dr. G. H. Gardiner,
PHYSICIAN AND SURGEON.
Graduate of Toronto University, Licentiate of Ontario College of Physicians and Surgeons. Late Surgeon of C. N. Railway.
Office—Eldorado. 27-6m

DR. PERRY G. GOLDSMITH,
will be at his office
IN BELLEVILE,
LAST SATURDAY IN EACH MONTH,
for consultation in eye, ear, nose and throat cases.

Springbrook Medical Surgical & X-Ray Institute.
SPRINGBROOK, - ONTARIO.
R. ELGIN TOWLE, M. B., M. D. C. M, Physician in charge.
Specialist in Rectal Diseases, Prostatic Diseases of Men, Diseases of Women, Cancers Tumors, X-Ray examination. Diseases of eye ear, nose, throat and lungs. Fitting glasses and all acute and chronic diseases.
Office Hour 12 to 3 p.m.
Drug store in connection.

LEGAL

W. J. MOORE,
BARRISTER, SOLICITOR, NOTARY PUBLIC, ETC.
OFFICE. — Over Dominion Bank, Madoc.

A. A. McDONALD
Solicitor of the Supreme Court of Ontario.
Conveyancer, Notary Public, &c.]
Offices at Madoc and Marmora.
When absent from Madoc Office enquire at Mr. A. F. wood's Office, next door.

D. E. K. STEWART
BARRISTER, SOLICITOR, NOTARY
MADOC, ONTARIO.
Money to loan on first mortgages at lowest rates.
Solicitor for J.C. Dale & Co., Bankers
Solicitor for Murphy, Gordon & Co., Bankers, Tweed.

WILLIAM CROSS, LL. B.
BARRISTER AND SOLICITOR, NOTARY PUBLIC, CONVEYANCER.
Appraiser at Madoc for The Canada Permanent and Western Canada Mortgage Corporation.
Money to loan at 5 per cent. on good farm security. No commission. No valuation fee.
Office—Wood Block, Madoc

A. F. WOOD
LAND, LOAN AND INSURANCE BROKER
Money to loan in large or small sums on securities.
Best possible rates in first-class Insurance Companies.

The Central Ontario Railway

TIME TABLE.

Trains leave Eldorado station as follows:—

GOING NORTH.	GOING SOUTH—
8.10 a.m. Maynooth	8.19 a.m. Trenton
3.15 p.m. Coe Hill	3.15 p.m. Trenton

Trains leave for the south:
Coe Hill - - 6.10 a.m.
Maynooth - - 12.10 p.m.

GEO. COLLINS.
Manager

JACOB HUFF,
LICENSED AUCTIONEER.
For County of Hastings. 34-tf
Madoc, - Ont.

-BATHS-
Why not have a bath with every accommodation when it is within your reach
Each 25c., or Six for $1.00.
Special attention paid to Shaving and Hair-Cutting
—AT—
VANDERVOORT'S
BARBER SHOP
Next to Acker Davis' Drug Store.

STRIKE NOW CERTAIN

Walk-Out of Dominion Coal Miners Expected To-Morrow.

General Manager Duggan Refuses to Meet the Men In a Last Attempt to Settle the Trouble—Special Police Are Sworn In and Electrically Wired Fences Are Erected — No Harm Intended to Men.

Halifax, July 5.—A strike of the miners affiliated with the United Mine Workers of America and employed by the Dominion Coal Co. is expected on Tuesday.

General Manager Duggan has refused positively to confer with a committee representing the union.

The trouble is due to a quarrel between the U.M.W. with headquarters in the United States, and the P.W.A., a local organization.

Meanwhile, the Dominion Coal Co. have sworn in about 250 special police, have erected stout fences and have electric wired the barricades.

In a statement last night Mr. Duggan denied the assertion that the fences had been filled with live wires for the express purpose of keeping striking workmen from committing possible damage to property. The wires, he said, were fitted with electric bulbs for giving better lighting facilities. The wires were eight feet from the ground and were out of all danger — unless some person should endeavor to trespass on the property.

To-day he will issue a proclamation stating that as the company now has an agreement with its workmen through the P.W.A. to continue rates and conditions of employment until Dec. 31, 1909, it will continue to mine and ship coal with the aid of P.W.A. men, who are loyal to their undertaking. The company agrees to extend all protection in their power to the persons and families of men who continue to work, and give notice that any man who does not report for work Tuesday morning is liable to be regarded as a striker.

The company have erected a large number of houses inside the colliery fences for workmen who may wish to occupy these until the strike is over.

It is expected that to-night the full force of 600 special police enrolled by the municipality will be on duty.

The Dominion Coal Co. officials do not look for a long drawn out strike, and it is the general opinion that the trouble will be all over inside of a couple of weeks.

The company is in communication with coal corporations in England, Scotland and Wales, any of which will, on receipt of a cable, send all the men asked for to Cape Breton.

This medium, however, will not be availed of only as a last resort, as the company are anxious to employ home labor exclusively if possible. The coal company are at present paying the best wages of any firm in Canada, under their long term contract with the P.W.A., and they intend to fulfil their obligations in this respect.

Practically all the summer contracts have been filled and between 100,000 and 160,000 tons of coal are banked.

Two thousand tents have arrived at Glace Bay for the U.M.W., and it is understood these will be erected near the colleries, in which the pickets and the scouts of the strikers may live, so as to be in close proximity to the strike.

It has been reported about Glace Bay that the different railroad corporations in the colliery districts will go out on strike in sympathy with the U.M.W. There is said to be not the slightest foundation for such a rumor, as the railroad men, under their constitution, cannot interfere in any labor dispute outside of their own organization.

To See the Lift Locks.

Peterboro, July 5.—A deputation of Belgian officials arrived Saturday afternoon to inspect the hydraulic lift lock on the Trent Canal. The delegates included Hector Genard, inspector-general of bridges and highways; Leon Van Wetter, engineer of bridges and highways; Kroft de la Saule, chief engineer of buildings and secretary of the Belgian Government, and John Cockerill of Searing.

Ear Bitten by Horse.

Woodstock, July 5.—Mrs. Butler, wife of R. E. Butler, head of the Butler Lumber Co., was putting her horse in the garden when the animal got her ear between its teeth and bit the greater part of the member off, dropping it on the ground.

The ear was found afterwards, and an endeavor will be made to graft it on again.

N. S. Utilities Board.

Halifax, July 5.—The following have been appointed members of the board of commissioners of public utilities: Hugh Mackenzie, K.C., of Truro; John U. Ross, K.C., of Pictou, and Parker R. Colpitts of Halifax. Hugh Mackenzie is to be chairman of said board, and the secretary is Stuart Jenks of Halifax, barrister.

Fireman Rescues Aeronaut.

Boston, July 5.—The fire department was called out at midnight on Saturday to rescue an aeronaut, J. J. Gannon of Boston, who had fallen with his balloon and was hanging suspended over an alleyway between the seven and five-storey business blocks at the corner of Washington and Milk streets.

Suicide of Barrie Man.

Barrie, July 5.—Alex. Walker, a resident of the railway ward of the town, took a dose of laudanum with suicidal intent, and died in two hours. He has been despondent for some time. He leaves a wife and a large family.

Bye-Election Announced.

St. John, N.B., July 5.—The bye-election to choose a successor to Hon H. A. McKeown, recently appointed Supreme Court judge, has been announced for July 20. Each party has a candidate in the field.

RUSH FOR LAND.

Many Camped at Lethbridge Office For Nearly a Week.

Lethbridge, Alta., July 6.—Not since the opening of the proscription land last September has there been such a rush at the land office as there was yesterday morning, when about twelve sections, near Bow Island and Burdette, and two townships in Bad Water Lake district were opened for entry.

From last Wednesday men have been camping on steps of the office. At midnight Sunday there were sixty or seventy packed into the passage from the street to the door.

About 3 o'clock in the morning there was wild scenes. A gang of a dozen half-breeds and others not any too gentle, either in looks or action, drove up and undertook to clean out the place and secure first positions. They made an attack on the congested mass in the passageway, but were repulsed.

By the time the office opened there was a crowd of 200 or more waiting. Acting Agent J. A. Reid turned the key and then 200 men and women made a rush for the narrow opening. The structure strained and nearly broke. The human barricade was nearly carried away, but finally the mass came to a stand, and a man got through, the first to file on what is as good as $3,000 or $4,000, at a cost of $10 and a night's sleep. One by one they were let in and passed up, the staffs handling over 250, and cleaning the bunch up in one day. All Bow Island land and practically all the Bad Water Land was taken up by 11.15.

Used Ontario Text Books.

Ottawa, July 6.—Because Brother Philadelphus introduced into La Salle Academy, of which he was principal, the text books of the Ontario Education Department, so that pupils could try the regular departmental examinations, he has been recalled.

This academy is a private institution for boys, taught by the Christian Brothers, the studies ranging from junior classes to a course equal to the departmental matriculation. Brother Philadelphus altered the course of study and the text books in order that the boys might be enabled to qualify for the Ontario Educational Department certificates, but he was too progressive for his superiors, who all hail from France.

They said it was the entering of the thin edge of the wedge, which would result in trouble and misery, as it had in France, where an effort had been made to conform with the requirements of the state.

Pan-Scandinavian Alliance.

Spokane, Wash., July 6.—Fifty thousand Danes, Norwegians and Swedes in Eastern Washington and Oregon, north and central Idaho, western Montana and southeastern British Columbia are backing a movement, launched in Spokane, to urge upon the mother countries the importance and necessity of forming a pan-Scandinavian alliance to preserve the territorial integrity of Denmark, Norway and Sweden. It is purposed to enlist the support of the Scandinavians and their church societies and lodges all over America in the plan.

Canadian Flour Via U.S.

Ottawa, July 6.—W. G. Fischer, Canadian trade agent in Glasgow, reports a feeling in Scotland that more flour should come from Canada and by British boats. At present the greater portion of imported comes from United States ports, and is credited to the United States. He also reports a probable good wheat harvest in Europe. H. H. Pousette, trade agent in Durban, reports a gradual revival of trade in South Africa.

Jolted From Wagon.

Kingston, July 6.—Russell Gummer was riding into Kingston from Inverary at noon yesterday with George Hunter, who had a load of cheese for market. On the way the load shifted, and the boxes rolled upon the horses and they ran away. Gummer was thrown under the wheels, and these going over his back broke it, and caused instant death. He was about 22 years of age.

Boat Suddenly Sank.

Charlottetown, P.E.I., July 6.—While Alexander C. Gallant and his brother were in their sailboat it suddenly and without warning sank. Alexander was carried some distance away as he had heavy boots and oilskins on, the boat sank. His brother, who caught the mast, held on and was rescued. Gallant was 45 years of age and leaves seven children.

A Chinese Liquor Case.

St. Thomas, July 6.—The Pong Ling liquor case was adjourned again yesterday, after Pong Ling put in the plea that the liquor confiscated in a recent raid was a Christmas present, and was only given to another Chinaman to break him of the opium habit.

Pong Ling says the liquor is better than Canadian whisky; the analyst says it is stronger.

Last Race With Death.

Virden, Man., July 6.—Thomas Lucas, living a mile from the town, drank some vinegar in which gopher poison had been dissolved, and discovered his mistake a few minutes later. He at once harnessed a rig and drove madly for Virden, to the nearest doctor. It was too late, and he died six hours later.

Two Attempts at Suicide.

St. Catharines, July 6.—Mrs. William Robertson, of Decew Falls, twice attempted to commit suicide on Saturday and Sunday respectively. The first time she failed by the carbolic acid route, and Sunday she jumped into the cistern, which happened to contain too little water to cause death.

Killed In Machinery.

Georgetown, July 6.—A Scotchman, Robert Bremner, was instantly killed near here yesterday afternoon. He was employed by the Terra Cotta Brick Works and got tangled in the heavy machinery. His body was terribly mangled. He was 27 years of age and leaves a young wife.

FIGHT TO THE FINISH

Struggle Is Now on in Collieries at Glace Bay, N.S.

Number Six Is Closed Down and Others Are Expected to Follow Soon—Company Evicts Strikers From Houses and Tented City Has Been Put Up — Gazette Newspaper Is Arming Its Office—700 Pickets.

Glace Bay, N.S., July 6.—The strike of the United Mine Workers of America members, so long threatened, is now on in earnest.

The opening gun in the strike was fired yesterday, and as a result Dominion No. 6 Colliery, famous for its connection with the steel-coal litigation, was closed down. This mine employed some 320 men. At this colliery the large majority of the employes have been known for some time to be in sympathy with the U.M.W.A. Notwithstanding the company's intention to operate that colliery yesterday, nearly all of the men failed to turn up and the result is that it shut down.

As the Dominion Coal Co. is not at present anxious for an output from this colliery no efforts were made to keep it in operation, so it may be regarded as permanently closed for the balance of the struggle. At the Hub and the International there are a considerable number of men who left their places yesterday, but at all the other collieries the situation remains unchanged.

The leaders of the U.M.W. were yesterday engaged in active preparations for the commencement of hostilities to-day. They intend, it is understood, to make their greatest demonstration of strength at Dominion No. 2 and they expect to turn out a picket force of 700 men to prevent the successful operation of the colliery. Dominion No. 2 is the largest and best-equipped colliery in the works and employes in its two seams over 2,000 men.

Whatever strength the P.W. A. possess lies at this point and it is expected that the struggle for supremacy will revolve about this centre. Should the U.M.W. be successful in closing down No. 2, they will have gone a long way towards establishing their claim that the great majority of the miners are enrolled and will fight under their colors.

On the other hand, the members of the P.W.A. are taking a philosophic view of the situation. They express their intention to be at their places right along and they anticipate no resistance on the part of their fellow-workmen.

As stated in the proclamation, issued by the company yesterday, all the men who quit work last night had to leave the company's houses immediately. This means that every U.M.W. supporter in the bituminous district was without a roof over his head last night. To meet this contingency upward of two thousand canvas tents were received from international headquarters and a white spotted city grew up amid the black surrounding adjacent to the collieries.

The streets yesterday and last night were crowded with thousands of excited men and meetings are being held in all the colliery districts where U.M.W. locals are organized and the strike order is being promulgated by heads of the order.

Independent opinion leads to the view that the larger proportion of men will go out eventually, and that at most the Coal Company will not be able to operate more than two of their collieries and even these will be short-handed. Reserve and Dominion No. 1 are said to be the strongest P.W.A. centres, but even at these places it is thought a goodly proportion of the men will not work.

The force of constables appointed at the last session of the county council have been armed with rifles and revolvers, and those who are willing to act were being sworn in yesterday. Some of these men have refused to act as constables and consequently are not being sworn. The management of The Gazette newspaper of this place, which has been strongly opposed to the U.M.W. movement, have, it is said, put in a supply of firearms and also put a crowd of men in at night to watch the buildings.

The Coal Company will likely secure the services of an ex-Northwest mounted policeman who went through the South African war to lead its force of special officers at this place.

The town council will take steps to-night to close all liquor stores in the town as a precautionary measure, which step, it is understood, has the approval of the U.M.W. executive.

A man in town last night received a wire from a contractor in Moncton, N.B., asking for 500 men and guaranteeing these men steady work at fair pay. It is likely that he will get some of the men asked for.

Neither side to the dispute is doing any talking for publication, but all expect it will be a fight to the finish.

No Sign of Rust.

Winnipeg, July 6.—Reports of the condition of growing crops continue favorable. In view of the great heat following the heavy showers last week and of the stories of rust in North Dakota, some anxiety was felt as to that pest making its appearance in Southern Manitoba, but so far no reports to that effect have been received, and spring wheat on light lands appears to have picked up remarkably during the past fortnight.

Practiced Shooting for Six Months.

London, July 6.—A verdict of wilful murder has been rendered against the East Indian student who shot Lt.-Col. Wyllie. Records found in the student's room showed that he had been practicing steadily with a pistol since last January. The notebook gave the results of his shots at varying distances.

Child Poisoned by Whisky.

Tonawanda, N.Y., July 6.—Paul Gebhardt, the three-year-old son of Martin Gebhardt, found a whisky flask and drank nearly a pint of the liquor. He died yesterday evening.

People are putting up

New Buildings

in every direction with material from

Houston's Lumber Yard,

where you can get Rough Lumber, Joist, Lath, Shingles, Dressed Lumber, Mouldings, Doors, Sash, Blinds, Wall Plaster, Lime, Cement, Ruberoid Roofing, etc., at very close prices,

R. F. HOUSTON & SON
TWEED, ONT.

. Buggies .

ANY AND ALL KINDS.

Steel Tire, Hard Tire,
Cushion Tire, Pneumatic Tire.

1 Car Load Arrived Yesterday.

GENTLEMEN,—We are after the Buggy and Carriage Trade of this District. In our warerooms we have placed an assortment of the best lines on the Canadian market. We are young in this trade and will give you prices that defy competition. We solicit your patronage and would respectfully ask you to call in and see what we can do, what we have, and who we are.

Complete Line of MASSEY-HARRIS IMPLEMENTS.

Empey & Hill

Opp. Bristol's Shop, - - Madoc

The Right Kind of Reading Matter

The home news; the doings of the people in this town; the gossip of our own community, that's the first kind of reading matter you want. It is more important, more interesting to you than that given by the paper or magazine from the outside world. It is the first reading matter you should buy. Each issue of this paper gives you just what you consider

The Right Kind of Reading Matter

VARICOCELE CURED

NO NAMES USED WITHOUT WRITTEN CONSENT.

Confined to His Home for Weeks.

"Heavy work, severe straining and evil habits in youth brought on a double varicocele. When I worked hard the scrotal would become severe and I was often laid up for a week at a time. My family physician told me an operation was my only hope—but I dreaded it. I tried several specialists, but soon found out all they wanted was my money. I commenced to look upon all doctors as little better than rogues. One day my boss asked me why I was off work so much and I told him my condition. He advised me to consult Drs. Kennedy & Kennedy, as he had taken treatment from them himself and knew they were square and skillful. I wrote them and got THE NEW METHOD TREATMENT. My progress was somewhat slow and during the first month's treatment I was somewhat discouraged. However, I continued treatment for three months longer and was rewarded with a complete cure. I could only earn $12 a week in a machine shop before treatment, now I am earning $21 and never lose a day. I wish all sufferers knew of your valuable treatment.
HENRY C. LOCUST.

HAS YOUR BLOOD BEEN DISEASED?

BLOOD POISONS are the most prevalent and most serious diseases. They sap the very life blood of the victim and unless entirely eradicated from the system will cause serious complications. Beware of Mercury. It only suppresses the symptoms—our NEW METHOD cures all blood diseases.

YOUNG OR MIDDLE AGED MEN.—Imprudent acts or later excesses have broken down your system. You feel the symptoms stealing over you. Mentally, physically, and vitally you are not the man you used to be or should be. Will you heed the danger signals?

READER Are you a victim? Have you lost hope? Are you intending to marry? Has your blood been diseased? Have you any weakness? Our NEW METHOD TREATMENT will cure you. What it has done for others it will do for you. Consultation Free. No matter who has treated you, write for an honest opinion Free of Charge. Books Free—"The Golden Monitor," (Illustrated) on Diseases of Men.

NO NAMES USED WITHOUT WRITTEN CONSENT. PRIVATE. No names on boxes or envelopes. Everything confidential. Question list and cost of Treatment FREE FOR HOME TREATMENT.

DRS. KENNEDY & KENNEDY
Cor. Michigan Ave., and Griswold St., Detroit, Mich.

Humor and Philosophy

By DUNCAN M. SMITH

PERT PARAGRAPHS.

The lazy man never wastes any money advertising for a job anyway.

Saint and sinner each thinks the other must envy him.

When a man marries for money he deserves all he gets.

Any kind of a port in a storm is desirable except Newport when you are dead broke.

Being sensible a fraction of the time is considered a hardship by the foolish.

A woman must have lots of faith in her other points who does her hair up in a tight knot on the back of her head.

Some women aren't so very pretty simply because they know how very pretty they are.

To be a successful liar one needs to have a duplicate conscience.

Nobody likes to be disagreeable to his own interests.

Her Ideal.

Mary's looking for a man,
Not a common duffer,
Not for one who hasn't shown
He can bear and suffer.
She has her ideas fixed
As to form and feature,
Character and bank account
Of this perfect creature.

From the pages of romance,
From the stage's bright setting,
She has pictured her a man
Clearly worth the getting.
Who has in one suit of clothes
Marked and labeled duly
All the virtues man can have
And a surplus truly.

That's the kind she's looking for
At the age of twenty,
And she'll find, to her dismay,
They are not so plenty.
Some there are of good intent,
But when you have said it
That is all that you can find
Listed to their credit.

Do not in a ruthless mood
Her ideals trample.
She will notice her mistake
When she meets a sample.
That will not discourage her.
If she makes a booking,
She will swear it was for him
She was busy looking.

Many Such.

"Why are you kicking about hard times? I thought you had a steady job."

"I have."

"Then why do you kick?"

"Because the salary isn't steady, like the job."

Might Help.

"She talks an awful lot."

"Well, she says she always speaks her mind."

"Then she ought to have her mind amputated."

Got Him.

"How much do you know?"

"More than you."

"How is that?"

"I know we both know nothing."

Without a Light.

"Got your lines perfect?"

"You bet."

"Know them without prompting?"

"I could say them in the dark."

A Hint.

"Yes, I have sold my business."

"What are you doing now?"

"Looking for an opening."

"The well is over yonder."

Moderate.

We live and learn
A little off,
But not enough
To make a lift.

Sure.

"You say you are perfectly happy?"

"Yes."

"Then why do you wish to marry?"

"For variety."

Getting Prepared.

"She has such an artistic temperament."

"Must be getting ready to apply for a divorce."

To Be Expected.

"Gracious! Has the cook stove fell down on all the dishes?"

"I guess not."

"Then what is that racket in the kitchen?"

"Father went out to discharge the cook."

Desperate.

Let the war drum's rumble cease.
Time it is the farce to quit.
We will have our day of peace
If we have to fight for it.

THE GLORIOUS FOURTH

Nineteen Are Dead Thus Far Throughout the U.S.

Chicago Tribune Reports That 427 Injuries Had Been Heard of Up to the End of the First Day of the Celebrating—Man Holds Big Cracker In His Teeth—Former Insurance President Is Killed.

Chicago, July 6.—Statistics compiled by The Tribune regarding the 4th of July casualties after the first day of celebration are:

Dead, 19.—By fireworks and resulting fires, 3, by cannon 1, by firearms 3, by gunpowder 2, by toy pistols, 1.

Injured, 427—By fireworks 166, by canon 51, by firearms 62, by gunpowder 2, by toy pistols 1.

Fire loss $69,200.

Hand Shattered, He Dies.

Louisvile, Ky., July 6.—The unenviable distinction of having made the most notable sacrifice to patriotism by reason of Independence Day celebration this year will probably fall to Louisville through the death at Seymour early yesterday of Arthur Granville Langham, former president of the Provident Life Assurance Society.

Held Firecracker In Teeth.

Lockport, N.Y., July 6.—John Mulvey, a porter in Sharkey's saloon, yesterday took a dare that he could not hold a big firecracker in his mouth. The explosion blew out his teeth, and lacerated the membrane of his mouth and throat. He was hurried to the hospital, where surgeons put fifteen stitches in his tongue and mouth. Tetanus is feared.

Fatalities at Wilkes-Barre.

Wilkes-Barre, Pa., July 6.—An overcharged cannon exploded Sunday night in North Wilkes-Barre and four boys were so badly injured that two of them may not recover. Michael McNulty's left hand was blown off; Thomas Callahan lost an eye and Jas. Dougherty and Anthony Poerkowitz were perhaps fatally burned.

Exploding firecrackers set fire to the dress of ten-year-old Resa Lituake and she was fatally burned.

Fated to Lose His Life.

Madison, Ill., July 6.—Frank Dixon, 14 years old, son of George Dixon of St. Louis, was drowned in Horse Shoe Lake, near Madison. He was frightened by the explosion of a cannon cracker behind him and fell from the bank, on which he had been dozing. The youth and his two brothers had been sent here by their father to avoid the possibility of their being injured by fireworks at St. Louis.

New York Victims.

New York, July 6.—A four-year-old girl was knocked down and her skull fractured by a toy cannon, causing death; while an Italian laborer was shot dead at his bedside by a stray bullet. A ten-year-old boy fell a victime to tetanus from powder from a toy pistol entering a cut in his finger. There were many injured attended at the hospitals.

Bartender Heavily Fined.

Chatham, July 6.—Emma Fraubert, charged with stealing $9 from John Ophee while the two were out on a good time, was sentenced to two years in the Mercer Reformatory. John Cook, found guilty of stealing a gold watch and other jewelry from the home of Thomas Slater, was sentenced to six months in Central Prison. Augustus Newman, bartender for John Dunlop of the Merrill House, was convicted of selling liquor to a nine-year-old boy, who had presented a forged order. He was fined $50 and costs.

Kingston Chinese Protest.

Kingston, July 6.—Local Chinamen have held a meeting protesting against the tax of $50 proposed by the City Council on laundries. An interpreter from Toronto discussed the situation with them, and they will wait on the Council and request reconsideration. They claim the tax is harsh and unfair, and quote Hamilton and Toronto, where $2 and $5 respectively are paid. They say that when $500 is paid to enter the country there should be no further tax.

Allowed Himself to Be a Target.

New York, July 6.—So certain was Andrew Hersh that a .22 calibre rifle would not carry 200 yards, that he offered himself as a living proof of his theory yesterday afternoon. Last night he was taken to a Jamaica, L.I., hospital with a 22-calibre bullet in the outer wall of his heart, dying. The police have the name of the man who fired the shot, but no arrest was made.

Fatally Stabbed In His Store.

Sydney, N.S., July 6.—Lucien Lebeau, a prominent St. Pierre merchant, was stabbed to death in his store on Sunday by a seaman.

Four men, including the murderer, had entered the shop and were making a disturbance.

It was while they were being ejected that the proprietor received his death wound.

Indians Stabbed Over Woman.

Syracuse, N. Y., July 6.—James McGerken of Montreal, an Indian, and Andrew Le Saun, a St. Regis, are at an hospital here as the result of a fight on the Onondaga Reservation. Both were stabbed in a quarrel with Thomas La France, another Indian, over a woman. Le Saun is likely to die. La France is missing.

Sold Liquor to Indians.

London, Ont., July 6.—Isaac Grout was sentenced to two months in prison at hard labor and Willis Moxley to one month for selling liquor containing a very large percentage of wood alcohol to Indians. One of the Indians, Solomon Green, was so ill for a time that his life was despaired of.

Heavy Fines for Catching Bass.

Kingston, July 6.—Pleading guilty to catching and selling bass during March and April, William Henderson, Benjamin Smith, Albert Webb and Joseph Gordon, Brewers' Mills, were each fined $50 and costs by Game Warden Hunter of Belleville.

THE MARKETS.

American Grain Exchanges Closed—Live Stock Markets—The Latest Quotations.

Monday Evening, July 5.

Chicago and the other American grain exchanges were closed to-day for the holiday.

Winnipeg July wheat closed ⅝c lower, October wheat unchanged. July oats ⅞c lower, October oats unchanged.

Winnipeg Options.

Wheat—July $1.33¾, October $1.10, December $1.06 bid.

Oats—July 53½c bid, October 39½c bid.

Toronto Grain Market.

Wheat, fall, bush	$1 38 to $....	
Wheat, red, bush	1 36	....
Wheat, goose, bush	1 35	....
Rye, bushel	0 75	....
Buckwheat, bushel	0 70	0 75
Peas, bushel	0 95	....
Barley, bushel	0 64	....
Oats, bushel	0 60	....

Toronto Dairy Market.

Butter, separator, dairy, lb.	0 19	0 21
Butter, store lots	0 18	0 19
Butter, creamery, lb. rolls	0 23	0 24
Butter, creamery, solids	0 22	....
Cheese, new, lb	0 13	0 13½

CATTLE MARKETS.

Cables Steady—Hogs 10c. Higher at Chicago.

Toronto Junction Live Stock.

TORONTO JUNCTION, July 5.—Receipts of live stock at the Union Stock Yards were 122 carloads, consisting of 2,616 cattle, 29 hogs, 138 sheep and 21 calves.

Exporters.

No export steers were reported sold, but dealers stated that they were worth about the same as last week. Bulls sold at from $4.50 to $5.25; cows, $5 to $5.75.

Butchers.

The best butchers' heifers were being held over for export. Whaley & Coughlin sold one load of butchers, 20 in number, 1047 lbs., at $5.95, and A. W. Maybee sold 16 heifers, 1070 lbs. each, at $5.95 also. There were no picked lots, as drovers were waiting for Tuesday; but prime picked steers and heifers are worth $5.75 to $6, the same as export heifers. Loads of good butchers' sold at from $5.40 to $5.66; medium, $5.15 to $5.35; common, $4 to $4.85; cows, good quality, $4.25 to $4.75; common cows, $3 to $4.

Milkers and Springers.

About 15 milkers and springers found ready sale at $35 to $60 each, and two extra quality Holstein cows brought more money.

Veal Calves.

Receipts light; prices firm, but unchanged, at $3 to $5 per cwt.

Sheep and Lambs.

Export ewes, $3.50 to $4 per cwt.; rams, $3 to $3.25; lambs, $7 to $7.75 per cwt.

Hogs.

There were only 29 hogs on sale, which were sold by A. W. Maybee to Whaley & Coughlin to fill an order at $6.15 per cwt., fed and watered at the market.

H. P. Kennedy reports selects at $7.85, fed and watered, and $7.60 f.o.b. cars at country.

Montreal Live Stock.

MONTREAL, July 5.—(Special.)—At the Montreal Stock Yards West End Market, the receipts of live stock for the week ending July 3 were 2775 cattle, 550 sheep and lambs, 1925 hogs and 1559 calves. The supply for local consumption this morning consisted of 1100 cattle, 300 sheep and lambs, 1650 hogs and 500 calves.

The offerings of cattle were 200 head larger than a week ago; but, notwithstanding this fact, the undertone to the market for good to choice was stronger, and prices for such advanced 1¼c per lb., as supplies of this class were limited, while the lower grades were plentiful and showed no improvement. The attendance of buyers was large, and, as the weather was much cooler, they showed a disposition to operate more freely, consequently a fairly active trade was done. The demand was principally for the top grades, while the common stock only met with a fair sale. Owing to the continued strong cable advices coming forward from all the leading foreign markets, which netted a further advance in prices of ¼c to ½c per pound, there is a steady demand from exporters for all suitable shipping stock, and this fact no doubt tended to strengthen the market for top grades to some extent. Choice steers sold at 6c to 6¼c; good at 5¾c to 5¾c; fair at 5c to 5¼c; medium at 4½c to 4¾c; common at 3½c to 4¼c, and inferior at 2½c to 3½c per pound.

The market for hogs was steady at the decline in prices noted on Wednesday, on account of the fact that supplies were smaller, for which the demand was good from packers, and sales of a few lots of selected were made at $8.60, but the bulk of trading was done at $8.50 per hundred pounds, weighed off cars. Cable advices from London last week noted an advance in prices for Canadian bacon of 2s to 3s per cwt., on account of light supplies, but those from Liverpool and Bristol were easier, with prices 1s to 2s lower than a week ago.

There was no important change in the condition of the market for small meats, prices for all lines being about steady, as the supplies coming forward are not in excess of the requirements. The demand for sheep was fair, at 3¾c per pound, for local consumption, and as soon as they reach Montreal there will be some demand for export account. Lambs met with a good sale at prices ranging from $3 to $6 each, and calves sold at from $2 to $8 each, as to quality.

At the Canadian Pacific Live Stock Market the receipts for the week ending July 3 were 2323 cattle, and 135 sheep for export account, and 1350 cattle, 955 sheep and lambs, 873 hogs and 1651 calves for local consumption. The supply on the market this morning consisted of 350 steers, 125 cows, 25 bulls, 150 sheep, 50 lambs, 50 hogs and 200 calves.

There were no new developments in this market for cattle, owing to the fact that the supply was in excess of the requirements, and trade on the whole was slow. Choice steers sold at 6c; good at 5¾c to 5¾c; fair at 4¾c to 5¼c; good cows at 3½c; fair at 3c to 3¼c, and common at 2¼c to 2¾c, and bulls at from 2¾c to 4c per pound.

The demand for small meats was good, and a fairly active trade was done in all lines at steady prices. Sheep sold at 3¾c per lb.; lambs at 5c per lb., and calves at from $1 to $8 each, as to quality. Hogs were a fair sale at $8.50 per 100 pounds, weighed off cars.

East Buffalo Cattle Market.

EAST BUFFALO, July 5.—Cattle—Receipts, 4800 head; slow and 15c to 20c lower; prime steers, $6.50 to $7, shipping, $6 to $6.65; butchers', $5 to $6.50; heifers, $4.25 to $5.75; cows, $3.25 to $5; bulls, $3.25 to $5; stockers and feeders, $3.75 to $4.50; stock heifers, $3.25 to $3.75; fresh cows and springers steady and $2 lower, $22 to $56.

Hogs—Receipts, 8800 head; active and 10c to 15c higher; heavy, $8.60 to $8.70; mixed, $8.50 to $8.60; yorkers, $8 to $8.55; pigs, $7.70 to $7.75; roughs, $7.15 to $7.40; stags, $5.75 to $6.50; dairies, $7.70 to $8.25.

Sheep and Lambs—Receipts, 3200 head; active; lambs, $4.50 to $8.50; yearlings, $6.25 to $6.50; wethers, $5 to $5.50; ewes, $4 to $4.25; sheep, mixed, $3 to $4.75.

Chicago Live Stock.

CHICAGO, July 5.—Cattle—Receipts, estimated at 15,000; market steady to 10c lower; beeves, $3.45 to $7.30; Texas steers, $4.75 to $6; western steers, $4.80 to $6.25; stockers and feeders, $3.60 to $5.25; cows and heifers, $2.50 to $6.40; calves, $5 to $7.50.

Hogs—Receipts, estimated at 18,000; market 10c higher; light, $7.75 to $8.05; mixed, $7.55 to $8.25; heavy, $7.60 to $8.25; roughs, $7.50 to $7.80; good to choice, heavy, $7.80 to $8.35; pigs, $6.35 to $7.25; bulk of sales, $7.85 to $8.05.

Get Married Any time, but send us your wedding invitations. We have the latest styles, lowest prices, and do best work. Samples at REVIEW office.

WHEN YOU BUY
BUY AT HOME.
The Home Merchants merit your support, they are the mainstays of the community. And when you buy of Home Merchants, buy of those who advertise.

To Rent.
After July 4th, 1909, the Corner Store, now occupied by W. P. J. Alexander as a Drug Store. Apply to
12-tf W. H. O'FLYNN.

DENIS GILLEN
NOTARY PUBLIC.
Conveyancing, Fire Insurance.
Money to loan on farm property.
No commission, no valuation fee.
Office formerly occupied by A. A. McDonald.
MADOC, — ONT.

Sand and Gravel
The Crookston Sand & Gravel Company
are prepared to furnish different grades of Sand and Gravel for purposes of cement construction, plastering, etc. F. O. B. on car at their Gravel Pit near Crookston or at points of purchase as may be arranged.
For terms apply to
The Crookston Sand & Gravel Co.,
Crookston Post office.
or Post office Drawer 1064, Belleville.
Any person wishing to communicate by telephone, kindly telephone No. 197, Belleville.

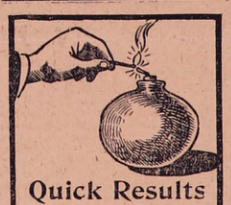

Quick Results
May be depended upon from the use of our Want Ads. The births, deaths, marriages and the other Classified Columns are usually included in even a very perfunctory persual of the paper. They are as good for general business as they are for "Help Wanted," etc.

Business Men,
Professional Men,
School Teachers,
Clergymen, Etc.
Use Printed Stationery

It costs little more than the plain—gives caste to your business or profession. We have several qualities of Letter Heads, Note Heads and Envelopes, as well as a full line of Commercial Stationery.
Some Spring or Summer Announcement is wanted—a circular, booklet or dodger—perhaps some Billheads or Statements—Labels or Tags.
Your Printing is what we are asking for—and we can ask for it with good grace, for we do the kind of Printing that pleases fastidious people.
The Review Job Department,
MADOC, ONT.
Let us Figure on Your Requirements

Special Sale
that will interest all men.
We have just received a special shipment of
MEN'S WHITE AND FANCY VESTS
White Vests, all sizes, regular $1.25, Sale price.... **85c.**
Fancy Vests, all sizes, regular $2.50, Sale price. **$1.50**
This is a timely sale, coming as it does before Dominion Day and 12th July.
B. O'HARA

COW-EASE
Is a preparation to prevent the dreaded fly pest on horses and cattle. It is a clean, clear, non-penetrating liquid, does not gum up the hair or blister the skin. It contains nothing injurious and is **absolutely harmless**. The use of Cow-Ease, by keeping away the flies, allows the cows to feed in peace in the pasture, thereby helping the flow of milk. **It is a fact** that where Cow Ease has been used, the increase in the quantity of milk has been as much as 25 per cent. Cow-Ease gives instant relief, and if used just before milking quiets the cows so that milking is a pleasure.
Cow-Ease Will Kill all Lice and Vermin.
If your cattle have lice a few applications will demonstrate this fact.
Cow-Ease in the Stable.
Flies will not remain where Cow-Ease is used. Spraying the interior of horse stalls and bedding insures comfort and rest to the horses. A slight application on the horses before starting on a drive will keep the flies away and prevent the fretting so natural in nervous horses.
For sale by
FRANK DAFOE

If you are Going to build
or do any Repairing.
We are doing All Kinds of Work in
House Furnishing
SUCH AS
Doors, Sash, Mouldings, etc.
We keep in stock Lumber, Lath and Shingles.
JOB-WORK A SPECIALTY.
M. BRISTOL

North Hastings Review.

$1.00 a Year in Advance. "PARTY IS THE MADNESS OF MANY FOR THE GAIN OF A FEW." $1.50 if Not so Paid

33RD YEAR.—No. 28. **Madoc, Hastings County, Ontario, Thursday, July 15, 1909.** POSTAGE PREPAID

ENTRANCE EXAMINATIONS.

North Hastings Examination for Admission to High Schools.

The following are the names of the successful candidates and of their teachers and schools :—

The highest marks (494) were gained by Emma Embury, 4 Limerick. To her and Harry Neal (493) and Kathleen Chambers (487) honor certificates have been granted.

Bailey, John, Madoc.....C. A. Moore
Blair, Evelyn, 6 Madoc.Miss A. Campbell.
Blakely, Mabel, 3 Madoc.....Miss A. Caskey.
Bronson, Edna, 8 Madoc.Miss C. Irwin
Caverley, Kathleen, Madoc.C.A.Moore
Chambers, Colin, Madoc..C. A. Moore
Chambers, Kathleen, " ..C. A. Moore
Connor, Laura, Madoc....C. A. Moore
Donaldson, Charles, Millbridge ....A. O'Leary.
Doorley, Thomas, Millbridge ..... A. O'Leary.
Eckert, Matilda, Madoc.. C. A. Moore
Embury, Verna, Madoc ..C. A. Moore
Emerson, Vinal, 10 Huntingdon ..... Gordon Lane.
Fleming, Annie, 12 Huntingdon ..... Mrs. H. B. Rowe.
Fleming, Bessie, 12 Huntingdon ..... Mrs. H. B. Rowe.
Forestell, Loretta, Madoc..C.A.Moore
Gawley, Emma, 16 Madoc.Miss Gourlay
Glover, Nancy, 4 Madoc..... Miss Isa Rollins.
Harris, Philo, 4 Madoc.Miss I. Rollins
Hill, Ada, Madoc..... .. C. A. Moore
Irwin, James, 5 Madoc.....L. Empey
Jenner, Fred, Millbridge...A. O'Leary
Keating, Eddie, Madoc...C. A. Moore
King, Beatrice, 6 Madoc..... Miss A. Campbell.
Mitts, Stella, 12 Huntingdon..Mrs. H. B. Rowe.
Nickle, Alice, 6 Marmora...Miss Blair
Nickle, Maud, 8 Madoc..Miss C. Irwin
Orr, Alice, Madoc .....C. A. Moore
Reid, Arthur, 16 Rawdon.....
Shaw, Arthur, 14 Madoc.Frank Trotter
Smith, Lennie, Madoc...C. A. Moore
Stout, Fanny, 12 Huntingdon.Mrs. H. B. Rowe.
Sullivan, Maggie, 10 Huntingdon..... Gordon Lane.
Thompson, Lily, 7 Madoc.Percy Garbutt
Tufts, Manley, Madoc....C. A. Moore
Walsh, John, 13 Madoc..Arthur West
White, Everett, 16 Madoc.Miss Gourlay
White, George, Madoc...C. A. Moore
Wright, Jennie, 14 Madoc..F. Trotter
Auger, Florence, Marmora ..... P. F. McNaughton.
Gillen, Clement, Marmora .... .P. F. McNaughton.
Gillen, Rose, 1 Marmora.... .....Miss McDonnell.
Gray, Percy, Marmora.... .....P. F. McNaughton.
Long, Myrtle, 5 Marmora.Miss Shannon
McInroy, Mary, 14 Rawdon.... Miss Mackintosh.
O'Neill, Eugene, Marmora ..... .P. F. McNaughton.
Warren, Mabel, Marmora.... ...P. F. McNaughton.
Wiley, Clara, 2 Marmora...Miss Ford
Anderson, McLean, Stirling.....E. T. Williams.
Bailey, Garnet, 3 Rawdon.....Miss E. Campbell.
Bateman, Jennie, 7 Rawdon.....Miss Fettes.
Bissonnette, Roy, Stirling.....E. T. Williams.
Caverley, Earl, Stirling.E. T. Williams
Cummings, Clara, " E. T. Williams
Cummings, Olive, " E. T. Williams
Doak, Kathleen, 7 Rawdon.Miss Fettes
Dobson, Grace, Stirling.E. T. Williams
Donnan, Bryson, " E. T. Williams
Eggleton, Earl, " E. T. Williams
Fair, Bertha, 6 Rawdon..Miss Dillon
Fargey, Isabella, Stirling.E. T. Williams
Garrison, Floyd, 3 Rawdon....Miss E. Campbell.
Haslett, Harry, 5 Rawdon.Miss Nichols
Hawkins, Pempe, West Huntingdon.. L. M. Sharpe.
Linn, Florence, Stirling.E. T. Williams
Luery, Earl, " E. T. Williams
McGie, Emma, 1 Rawdon..Miss Good
McMullen, Myrtle, 3 Rawdon..Miss E. Campbell.
Meiklejohn, Marjorie, Stirling...E. T. Williams.
Maloney, Leo, Stirling.E. T. Williams
Neal, Harry, 5 Rawdon.Miss Nichols
Nix, Carman, 8 Rawdon Miss Henderson
Pounder, Pearl, 4 " Miss Williams
Roy, Daisy, Stirling...E. T. Williams
Sine, Willoughby, 7 Rawdon.....Miss Fettes.
Snarr, Zella, 8 Rawdon.Miss Henderson
Spencer, Ernest, 4 Rawdon .....Miss Williams.
Sprague, Annie, Stirling.E. T. Williams
Thompson, Roy, 20 Rawdon....W. F. Watson.
Thompson, Wesley, 20 Rawdon.W. F. Watson.
Tucker, Gladys, 7 Rawdon.Miss Fettes
Wellman, Albert, 5 Rawdon.....Miss Nichols.
Welsh, Albert, 5 Huntingdon....Miss Coleridge.
Williams, Lottie, 4 Rawdon.....Miss Williams.
Williams, Lucy, Stirling.E. T. Williams
Wright, Tillie, West Huntingdon ....L. M. Sharpe.
Prentice, Clayton, 6 Huntingdon. .....Miss Hart.
Walker, James, 6 Huntingdon...Miss Hart.
Walker, Jessie, 6 Huntingdon....Miss Hart.
Bradley, Will, 4 Limerick.Mrs. Bradley
Collins, Arnold, Bancroft..... .E. D. McConnell.
Cunningham, Wilfred, Maynooth ....Jos. Heenan.
Embury, Emma, 4 Limerick .... Mrs. Bradley.
Gannon, Maggie, 6 Monteagle....Miss Kinsella.
Jordison, Nelson, 4 Monteagle....Miss Devolin.
Kerr, John, 4 Faraday.Miss E. Turner
Lavine, Ida, Bancroft.E. D. McConnell
Letts, Winifred, Maynooth J. Heenan
L'Eveque Aloysicus, 6 Monteagle Miss Kinsella.
Lindsay, Zella, 4 Faraday.Miss Turner
Lynch, Bernice, Maynooth. J. Heenan
McAlpine, Bridget, 3 Monteagle.G. A. Jordison.
McFarlane, Veronica, 2 Wollaston .R. Lennan.
Payne, Roy, Bancroft..E. D. McConnell
Puffer, Anna, 2 Wollaston..R. Lennan
Taylor, Mary, 1 Carlow ...Miss Seeley
Haggarty, Morley, 4 Huntingdon.Miss Moon.

What Constitutes A First-Class Cheese ?

The question was asked Mr. G. G. Publow, Chief Dairy Instructor for Eastern Ontario, by Campbell, of the Central Smith Cheese Factory, at the Cheese Makers' Convention held in Peterboro in April. "What constitutes a first-class report on cheese, such as is give by the instructors?" Mr. Publow replied that a first-class report on quality should read as follows, Flavor clean, body firm, texture close and smooth, color uniform, finish neat and stylish and of uniform size. This class of cheese is eagerly sought after by the merchants.

The question was asked, "If cheese are slightly open when young are they likely to become more so with age?" The reply was, yes, they were, unless cured at a uniform low temperature. When asked for a remedy for openness in the make of cheese, he advised having a good body at time of removal of whey, and maturing the curd well after milling, before applying the salt, and pressing for 48 hours. He also advised turning the cheese in the press in the morning. He said openness of make was a common defect and could be largely overcome by this remedy.

Ottawa's assessment is now a little over seventy millions. The incomes of the civil servants form a big item.

Pain can be easily and quickly stopped. Pink Pain Tablets — Dr. Shoop's — stop headache womanly pains, any pain, anywhere, in 20 minutes sure. Formula on the 25c. box. Ask your druggist or doctor about this formula—it's fine. Sold by Harper's Drug Store

THE DOMINION BANK

Capital Paid-up - - $ 3,980,000
Reserve Fund and Undiv'd Profits 5,280,000
Total Assets, - - - 50,880,000

A General Banking Business Transacted

SAVINGS DEPARTMENT

Interest allowed from date of deposit.
Customers may Issue cheques on Sayings Department.
Branches and Agents throughout Canada.

F. COTTLE, Local Manager

July 12th Celebration Success at Queensboro.

A Large Gathering—Splendid Procession—Ample Accommodation—Big Financial Results.

THE Orange Order in this part of Hastings County has a right to be proud of the demonstration that was held at Moore's grove, Queensboro, on Monday the 12th. It was the largest gathering of friends of the order assembled for many years, it was the largest turnout of lodges and members of the order ever brought together in this section; and it was the finest and best appearing procession of uniformed Orangemen ever seen in the North Riding of this county.

The morning of the 12th opened wet and decidedly unfavorable, but apparently nothing could dampen the loyal enthusiasm of the followers of King William. Every Lodge expected turned up at Queensboro in full numbers, and were accompanied by the usual crowds of followers, men, women and children, until the limit of this beautiful grove was taxed to its utmost capacity. The most complete arrangements had been made by the members of L. O. L. No. 437 and friends of Queensboro for the reception and feeding of their patrons, two large tents having been erected and fitted up to accommodate the diners. The dinner was all that the most fastidious could wish for, and fully sustained the splendid reputation of the ladies of that section as cooks, and entertainers.

At 1.30 the lodges were formed in procession under direction of Bro. S. McQuigge, District D. of C., and marched a short distance from the grove and return. It was unanimously remarked that no finer looking or better appearing Orange parade had ever been seen in North Hastings. Nearly all the Lodges were uniformed alike, white coats and caps predominating, some Lodges wearing collars and some badges, but a general uniformity in each Lodge. For the three best appearing Lodges in the parade prizes were offered and the successful ones were :

1 L.O.L. No. 160, Madoc village.
2 " " 517, Eldorado.
3 " " 1133, Hazzard's.

The judges were Bros. Sandy Grant, of Tweed, Grand Master of the Grand Black Chapter of Eastern Ontario, Wm. McMechan, Past County Master, Madoc township, and Thos. E. Burnside, Past District Master, Madoc township, It is said the points were so close that the judges had difficulty in deciding, but the No. 160 boys excelled in marching and carried a jaunty carnation bouquet on each coat.

The following are the Lodges that took part in the parade ;—

NO. 3. DISTRICT, HUNTINGDON.

L.O.L. No. 425—Huntingdon.

NO. 2. DISTRICT, SOUTH HASTINGS.

L.O.L. No. 94—Victoria.
" " 131—Thomasburg.
" " 392—Elliotts.
" " 794—Tweed.
" " 838—Moneymore.
" " 1131—Bogart.

NO. 2. DISTRICT, CENTRAL HASTINGS.

L.O.L. No. 1070—Millbridge.
" " 1133—Hazzard's.
" " 517—Eldorado.
" " 285—Nickle's.
" " 253—Cooper.
" " 160—Madoc village.

THE PLATFORM.

The speeches were of an unusually high order, all the speakers being members of the order, viz. : Rev. R. Bamforth, Rev. W. Ross, Rev. S. G. Rorke, Robert Gordon and Rev. E. A. Saunderson, who took charge of the programme in the unavoidable absence of the District Master, Bro. W. F. Farrell. A very pleasing event took place on the opening of proceedings when Bro. Wm. McMechan, in a neat speech, presented to Bro. John N. Moore, the veteran Orangeman of this county, who is shortly going to remove to the west, a handsome Black Chapter sash and apron regalia, as a token of esteem from his brothers of this district. Bro. Robert Wood supplemented the remarks as to the long services of Bro. Moore to the Orange institution. Mr. Moore feelingly replied, expressing his appreciation of the handsome token of remembrance of his brothers and assuring them he would wear it with pride and pleasure on every occasion possible.

NOTES.

The Madoc brass band headed L.O.L. No. 160 during the parade and played a fine programme of music in the grove and on the platform.

Bro. Simon Kellar, of L.O.L. No. 437, on this occasion celebrated his 50th successive 12th, and always a member of the same lodge in which he was initiated. Can any one beat it ? he asks.

The proceeds of the day amounted to upwards of $1,400, The expenses are quite heavy, but the brothers of Queensboro Lodge will have a nice balance to help wipe out the debt on the new hall.

Trenton's Great Celebration.

It was estimated that about eight thousand people were at Trenton at the celebration of the battle of the Boyne from the counties of Hastings, Lennox and Addington, Northumberland and Prince Edward. Special excursions arrived by boat from Napanee, Deseronto, Belleville and Picton also by special trains on the C. O. Railway from Picton on the south and Bancroft, Marmora, Frankford and others points in North Hastings. About twenty lodges were represented, including the True Blues and the Prentice Boys. The usual speeches were delivered at Firman's Park in the afternoon. Everything was conducted in a perfectly orderly manner and the day passed off with out any unpleasantness.

Not Satisfied.

To the Editor of THE REVIEW.

Dear Sir,—In this week's issue of your paper will appear a report of the result of the Entrance examinations held in North Hastings. The following is a summary of the report :

No. of candidates at Madoc	87
" " " " Marmora	30
	117
Passed at Madoc	40
" " Marmora.....	7
Total.....	47
No. of candidates at Stirling.....	54
" " " " Bancroft.....	31
	85
Passed.....	60

Comparing the figures it appears that either Stirling and Bancroft have cornered the supply of clever pupils and efficient teachers or the pupils and teachers of Madoc and Marmora have not received their just dues. Now, Mr. Editor, to clear the atmosphere of any such nonsensical delusion as to the first, and to find out if the other be the case, I ask, as one of the unfortunates, that the papers of the candidates on arithmetic, grammar, spelling, composition and literature be given to a competent disinterested examiner or examiners and the result be published, and as a member of the Board of Examiners, and one who examined part of the above papers, I give my consent to such a proposal. And further, if the question of expense arise, I shall see that a sufficient deposit is placed in the bank to defray such.

If the above request is not granted I shall leave the matter to the public to pass judgment and shall see, if possible, that no more Entrance pupils whom I prepare, try examinations under the same or similar conditions.

Yours respectfully,
C. A. MOORE.

Twenty-one moving picture men were fined at Montreal for keeping open on Sunday.

Mr. Hugh Wilson, a prominent citizen of Gananoque, was drowned by falling off a dock. Mrs. J. W. Wright jumped into the river at Dresden, and J. Canton was drowned near Kenora while bathing.

Death of Richard Farrell.

The death took place on Tuesday of one of the best known and most highly respected residents of Madoc township, Mr. Richard Farrell, near Hazzard's Corners. Deceased had been ailing for some time, and his demise was therefore not unexpected. He was in the 77th year of his age.

Mr. Farrell was a native of Ireland, but came to this country in his younger days. He was an industrious and hard-working farmer, and that he was successful is shown by his handsome residence, one of the finest brick buildings in the township, large and commodious barns and out-buildings, and well-kept farm. He was a prominent member of the Orange Order, took an active interest in church work at Hazzard's church, an ardent Conservative in politics, and a good citizen in every respect.

He leaves a widow and grown-up family to lament his death.

The funeral took place Wednesday afternoon, being buried at Hazzard's church under the auspices of the Orange Association.

Death of J. A. Vandervoort.

Mr. John A. Vandervoort, who was for many years a highly esteemed resident of Belleville, died at his home in Toronto after several week's illness.

Mr. Vandervoort was for fifteen years engaged in the dry goods business, as clerk, and as a member of the firm of Gibson & Vandervoort and afterwards on his own account. Several years since he removed to Toronto and took a position as commercial traveller, which occupation he followed up to the time of his death, the last house that he represented being McNee & Minnes.

The deceased was born in Rawdon township about 55 years ago and is survived by his wife and one daughter, Mrs. George Bryson, of Ottawa. Five brothers are also left—James of Buffalo, Fred of Eldorado, Frank of Madoc village, Albert of Belleville, and Walter of Toronto. A host of friends will sympathize with the breaved family and relatives.

Sowing The Whirlwind.

A most deplorable and unfortunately not uncommon sight is the crowd of young people on the streets at night. It is bad enough to have young men with cigarette adorned faces ogling and tramping up and down as if they were in a dread-mill, but it blurs the eyes to see the boys and girls taking a post graduate course in the school of the pavement. One might as well put them in a pest house. The bloom of purity disappears. Reserve and dignity perish in contact with the familiarity of the streets. Slang, and worse, creep in to the vocabulary. Curfew bell ordinance is invoked to put an end to the nuisance. But the source of this is in the home. If parents were not criminally careless there would be fewer scandals, fewer smirched reputations, less sport and talk and giggling foolishness. If they took as much care of their children as they do of the furniture in their homes, or of their animals, there would be less cause to be pessimistic. — Catholic Record.

A Montreal man was fined $5 for stealing a kiss from a lady.

Adam K. McIntosh, Toronto, was accidentally killed on the railway near Rosebank.

Marl having been discovered in Sandy Lake, Peterborough county, the lake and vicinity are at present withdrawn from prospecting.

One hundred and twenty King's medals for conspicuous bravery have been allotted, of which the colonies receive thirty.

Edward Q. Wordsworth and Gustave Elkenstam of North Bay are reported drowned in the Missanabie river.

LOCAL AND PERSONAL.

Mrs. P. Baker, of Ormsby, spent Sunday in town.

Mr. C. Eby, of Toronto, spent Sunday in town with friends.

Mr. A. Williamson left for the west this week on a business trip.

Miss Ida Weir is visiting her sister, Mrs. (Dr.) Sutton, at Norwood.

Miss Helen Orr is spending her vacation with her mother in town.

Mrs. W. H. O'Flynn left on Tuesday to spend a few days in Toronto.

Mrs. Charles Harte and Miss Edythe are spending a few days in Belleville.

Dr. Ray, eye specialist, of Belleville, visited Madoc professionally this week.

Mr. James N. Clarke, of Millbridge, was a caller at THE REVIEW office yesterday.

Miss May McNicol, of Stanae Brae, Muskoka, is visiting her friends in town this week.

Mr. James Whytock, sr., has so far recovered as to be able to visit his store again this week.

Mrs. Shrigley and children, of Peterboro, are visiting her parents, Mr. and Mrs. J. Whytock, sr.

Mrs. Frank Booth, of Syracuse, N. Y., is visiting her parents, Mr. and Mrs. A. Weir, in town.

Miss Evelyn Hart, who has had charge of a millinery store at Blythe, Ont., returned home on Monday.

Mr. and the Misses Mikulski, of Buffalo, N. Y., are spending the holidays with friends in this village.

Mr. Thos. Laycock, of Marmora, who has been spending a few weeks in the west, was in town on Saturday.

Mrs. L. Jones returned home on Saturday after spending a few weeks with friends in Buffalo and Toronto.

Mr. and Mrs. J. E. Thompson, of Norwood, are spending the week with friends in Madoc and Hazzard's Corners.

Miss Mildred Wright, of Eldorado, who has spent the last week with relatives in town, returned home on Wednesday.

Mrs. J. H. Smellie and son James, of Hammondsport, N. Y., are visiting the former's sister, Mrs. R. R. Casement.

Prof. Miller of the Mining Institute, Kingston, has been looking over the mining deposits of this section for some weeks past.

Mr. Cecil W. Knight, Assistant Engineer of the Bureau of Mines, has been in this neighborhood for some weeks examining mineral properties.

Mr. William MacGregor, of Inverness, Scotland, brother of Alexander of this village, arrived at the latter's home here yesterday. He expects to remain in Canada.

Mrs. Williams and Master Newton Williams arrived Saturday to spend the summer with her brother, Mr. John Mouncey, at his Island home at Salmon Lake, St. Ola.

Mr. J. J. G. Kerry, President of the Seymour Power and Electric Co., was in Madoc last week endeavoring to make arrangements for the extension of their power line to this village.

The Nox Tasteless Liquor, Drug and Tobacco Cure.

We have yet to hear of one failure to cure where a fair trial has been given. Can be given without the person knowing it, is harmless and absolutely without taste. Mother sister or wife, you would be doing a great work by giving this remedy to some members of your family. We will mail a full month's treatment for five dollars. The Scobell Drug Co., St. Catharines, Ont., or at Harry Jones Drug Store.

J. C. DALE & Co

BANKERS.

Savings Department

Deposits of One Dollar and Upwards received and Interest Allowed from Date of Deposit at the Rate of

4 PER CENT. PER ANNUM

Interest Added to Principal 4 TIMES A YEAR.

All flour is made from wheat. But there are different kinds of wheat and several ways of milling. When you select

Royal Household Flour

you get the nutritious properties of the best hard wheat in its finest and purest form. It always produces uniformly light, wholesome bread or pastry because its quality never varies. If your grocer does not carry Royal Household Flour, he will get it for you.

Ogilvie Flour Mills Co., Ltd.
5 **MONTREAL.**

Alex. Belair

MERCHANT TAILOR
O'FLYNN BLOCK, - - MADOC

My stock consists of Canadian, English and Scotch Tweeds and Suitings Blue and Black Serges, Fine Black Venetians. Overcoatings and Pantings All new Goods.

Your patronage respectfully solicited

Jas. Whytock

BUTCHER
DEALER IN
Groceries and . . . Provisions
MADOC, — — ONTARIO

What the Doctor says

If your physician recommends something you follow his advice If it's bad advice you call him a bad doctor. So doctors are all careful with their advice. All good physicians will quickly recommend

Brick's Tasteless Cod Liver Oil

because they know that it contains only those ingredients that

Build up bone and muscle,
Add flesh,
Strengthen jaded nerves,
Increase the appetite,
Make the weak strong.

No greasy after taste to "BRICK'S TASTELESS."

Try [illegible]

Chamberlain's Cough Remedy
Cures Colds, Croup and Whooping Cough.

A failing tiny nerve — no larger than the finest silken thread—takes from the heart its impulse, its power, its regularity. The stomach also has its hidden, or inside nerve. It was Dr. Shoop who first told us it was wrong to drug a weak or failing stomach, heart or kidneys. His prescription—Dr. Shoop's Restorative—is directed straight for the cause of these ailments — these weak and faltering inside nerves. This, no doubt clearly explains why the Restorative has of late grown so rapidly in popularity. Druggists say that those who test the Restorative even for a few days soon become fully convinced of its wonderful merit. Anyway, don't drug the organ. Treating the cause of sickness is the only sensible and successful way. Sold by Harper's Drug Store.

Logical Eczema Cure Endorsed by Physicians

After treating eczema for years as a practically incurable disease, the medical world is greatly interested in the discovery that it is not a blood disease at all, but is due to a parasite in the skin itself. This parasite is easily destroyed by the external application of a compound of oil of wintergreen, thymal glycerine, etc. This will quickly kill all eczema germs, while soothing and refreshing to the skin.

Mrs. Henry Harvey, of Black Lake, Que., tells of how she was cured after years of suffering.

"I had been a sufferer from a facial eczema for about ten years. I was treated unavailingly by several doctors and remedies. About two years ago I saw D. D. D. advertised. I at once decided to give it a trial and sent for a sample bottle, which cured me in a couple of weeks, and I have not had it since. D. D. D. has been a god-send to me as well as many others."

No matter how terribly you suffer from eczema, salt rheum, ringworm, etc., you will feel instantly soothed and the itch allayed at once, when a few drops of this oil of wintergreen compound is applied. The cures all seem to be permanent.

For free sample bottle write to The D. D. D. Laboratory, Department M, R. 23 Jordan St., Toronto.

For sale by all druggists.

Strayed.

Strayed or driven from Lot 1 in the 13 Concession of Hungerford, during the last week in May, a small two year old brindle heifer due to calve. Any information leading to her recovery will be thankfully received by

ROBERT TUFTS,
Tweed P. O.

Kentucky Standard Bred Wilkes Stallion

VROWSKY

8166 A. T. R.

Stands 16 hands high. Weighs 1225 lbs. Race record 2.18¼, when he won a $1,000 purse at Point Breeze.

The fastest trotting Stallion between Toronto and Montreal and he has won First Prize, Sweepstakes and Silver Medal at Toronto Industrial Exhibition.

STANDARD BRED, STANDARD BY PERFORMANCE, STANDARD BY HIS PROGENY.

Three of the highest qualifications obtainable. Sire of five with records from 2.25 to 2.17. Sire of many high-class knee actors.

St. Lawrence Hall, Madoc, every Wednesday Afternoon and Night.

FRED PEAKE, Owner.
LESTER ZUPRIE is charge.

OFFICE A, SMITH BLOCK

The Lawyer Used It For More Than His Legal Business.

By LUCY POOLE.

[Copyright, 1909, by Associated Literary Press.]

It had always been reported around town that C. R. Taylor was a wealthy man. When he appeared at the general meeting place, Hinkham's grocery, all the men would shift their wads and straighten their hats out of deference as he seated himself on the best cracker barrel by the stove and planted his feet on the warmest spot.

But the swift, horrible accident had silenced the jovial Croesus, and his estate had been revealed to the public's horrified gaze as absolutely worthless.

Mrs. Taylor had been prostrated completely. Janet had struggled as she could, but after all the funeral expenses had been paid her little store of banknotes had dwindled away to a pathetic few.

"Now, Burt," she explained eagerly to her masculine friend, lawyer and devoted lover, "it is a case of sheer necessity, you see. We will only have $10 a month from the farm, and that won't even pay mother's doctor bills."

"Janet," began the young man, his voice husky with the emotion he tried to suppress—"Janet, I'm in good business now, and your father had given me his consent, so why won't you let me help you in this time of trouble? You know I"—

"Yes, I know, Burt," answered the girl gently, "but it is impossible. Now, my plan is this: At college I took all the four prizes for the best essays and had good success with the college weekly and annual."

Burt could hardly hide a smile. This young slip of womanhood talking of $30 a month paid for her literary work! Poor child, she did not realize that college weeklies and city daily papers differ strikingly in their demands.

But one simply could not argue with Janet. Her radiant beauty was her strongest weapon, and Burt left her in high spirits.

"Burt, I shall depend on you for the addresses of all the best papers and magazines in the city," she called to

"NEVER LET ANYTHING SEPARATE YOU AND BURT."

him as he strode down the walk. "And don't forget to read every line I publish," came indistinctly to his ears as he turned the corner to the station.

Burton Harold was tied to his office day and night for the next three weeks, scarcely having time to snatch a bit to eat or an hour's rest. Yet the dainty, dark beauty of Janet's charming face floated tantalizingly before the dusty lawbooks or the tiresome documents.

He had not heard a word from her since he had mailed the addresses, and he wondered whether he could have been mistaken and Janet's work was actually making good. On the Saturday of a third week he locked the door of Office A, Smith block, and took the train down to the village to gladden his mother's heart by sight of himself and his eyes by a sight of Janet.

He found the girl pale and quiet, with very little to say. It was not until the end of the call that he had the courage to ask about her literary work. At his first word the unnatural calm gave way and she cried like a child.

"It's no use, Burt," she sobbed. "I've tried and tried, but everything comes back with a polite 'Of no use,' and I know it is just because they don't read my work."

Burt was sorely tempted. Had he followed his own inclination he would have gathered the girl into his strong arms and hidden the senseless editors go wherever they pleased. But this was out of the question. "I'll tell you, Janet," he said soothingly—"give me your work and I'll take it back with me tomorrow and see what I can do."

And so the matter rested, and Burton returned to his office with a roll of classical raptures, such as "The Lushy Marsh Where the Cows Stood Knee Deep In Cowslips" and other totally unsalable works of his ambitious sweetheart.

He took up another story and read through one long outburst over "a full blown apple orchard, where the busy bee doth ply his trade." "Awful, awful!" he said to himself. "But what can you expect from a college girl? Why, I can't even doctor these lists of adjectives up. They are only fit for the wastebasket."

The next day brought a brief letter to Janet:

Dear Janney—Inclosed will find a check for $10. I sold your "Apple Orchard in Full Bloom." Address your work now to Office A, Smith block. It's an agency for short stories, and they will take anything you will send them. Don't know what magazines they use, but their work goes all over the country. Congratulations on your great luck. As ever,

BURT.

The next time Burton visited his mother in the village it was several months after the above letter.

Janet was radiant, glowing and, above all, tender. She confided to him that she received from $5 to $10 for every article and often $25 for a story and that she made as high as $40 a month. Burt only smiled and listened.

Everything was rose colored now and burned to a deeper hue when Janet whispered at the gate, "You can ask me anything you please now, Burt, dear." And he rode back to the city, his cheek tingling under the rosy seal she had set there as a safeguard against all danger.

It was near spring when Mrs. Harold was suddenly taken ill. In her condition she needed loving care, so Janet went down to stay with the gentle old lady, who, she thought, would not live to see the little wedding planned for June.

Burton came home on Saturday, and the feeble old lady watched the couple with tear dimmed eyes and many softly breathed prayers. Toward night her breathing grew more and more labored, and the end was not far away.

"Janet, dear," she whispered painfully—"Janet, promise me now, dear, that you will never let anything separate you and Burt."

The girl kissed her wonderingly and promised softly.

"Doctor," went on the trembling, tired voice, "how much longer have I here with my children?"

"I cannot tell, my dear madam," answered the ancient doctor, with tears in his eyes. "Perhaps a few hours."

"Burton, my darling boy," went on the loving tones, "lean over me, my son. You and Janet must be married now. I cannot go peacefully until I know my boy has a comforter. Here comes Dr. McCloud, and he will marry you now if"— And the voice trailed off into silence.

Without waiting to consult Janet, Burton stepped to her side, and in a few moments the service was over and the dying woman had placed her trembling hands on their bowed heads and passed peacefully to the land where sorrow is never known.

A month or so after his mother's death Burton decided to move his wife to the city, where he could be at home every night. So Janet went to the little home to pack up the dead mother's boxes. It was a sad task, and Janet's eyes overflowed many a time, for she had loved the dear old lady as a daughter.

In going through the ancient desk she found a large package marked in the delicate old fashioned hand, "For my son Burton, to be opened after his marriage with Janet." Janet fingered it curiously, but slipped it into her bag unopened. When in their cozy library that night she brought it to her husband, saying:

"Burt, dear, do open this. I am so curious."

A queer smile passed over her husband's face as he broke the string and out rolled all the well remembered manuscripts of Janet's, "The Apple Orchard In Full Bloom" and others.

"Burton!" she cried in surprise. "Why, Burton, how on earth did your mother ever get these?"

"My dear little wife," he answered, holding her closely in his arms, "my office is Office A, Smith block, and mother and I were the short story company that published all your work."

Went Around the Spot.

Before Bismarck reconstructed the map of Europe and made a united Germany a dozen little principalities used to annoy travelers by stopping them at their frontiers until they had satisfied the custom house demands. A Yankee once had his carriage stopped at the frontier of a petty prince's country. The Herr Ober (controleur at the custom house) came forward and, much to his indignation, was received in a nonchalant way. The Yankee was ungentlemanly enough not to get out of his carriage or even to take off his hat. The Herr Ober sharply demanded the key of the tourist's trunks, which his subordinate began handling roughly.

"Here! Hands off!" shouted the Yankee. "I didn't come from the United States of America to be controlled by you. Put those trunks back! I'll not go through you at all. I'll turn back. I'm in no hurry and don't care for losing a day. You're no country! You're only a spot. I'll go around you!" And he did.—London King.

More In the Family.

Catherine's maternal grandmother died suddenly, and she found it hard from the three-year-old point of view to understand the new order of things.

A few days after the funeral she was sent to visit an old family friend that her mother might enjoy a day of uninterrupted quiet. Very seriously she related how they had put her grandma in a deep black hole and nobody could see her any more.

Her hostess was profuse in her expressions of sympathy and tried to impress the little one that she, too, would miss her grandmother very much.

"Oh, don't let it worry you," she exclaimed; "I've got another one."—New York Times.

Come to us

to do your trading. We give satisfaction to all our customers.

We sell the best goods that money can buy for the price.

Come and be satisfied

for yourself that we sell our goods at the right prices.

Help those who work for you and thereby help your own town. Patronize home trade.

Give us a call and see our goods and prices.

R. McGHEE, Merchant Tailor
MADOC, ONT.

OPPOSITE REVIEW OFFICE.

A Reading Bargain

THE REVIEW

will be sent to new Subscribers to the end of the year, "as a trial trip," for

Forty Cents

Professional.

MEDICAL

DR. HARRISON

PHYSICIAN, SURGEON, ETC.

Graduate of Queen's University, Licentiate of the College of Physicians and Surgeons of Ontario.

Special attention given to diseases of women and children.

Office—Opposite Methodist Church

DR. HARPER

GRADUATE OF TRINITY UNIVERSITY

Fellow of Trinity Medical College, Licentiate of College of Physicians and Surgeons, Ontario.

Office—Durham street, Dale's Block. Madoc.

Dr. G. H. Gardiner,

PHYSICIAN AND SURGEON.

Graduate of Toronto University, Licentiate of Ontario College of Physicians and Surgeons. Late Surgeon of C. N. Railway.

Office—Eldorado. 27-6m

DR. PERRY G. GOLDSMITH,

will be at his office

IN BELLEVILE,

LAST SATURDAY IN EACH MONTH,

for consultation in eye, ear, nose and throat cases.

Springbrook Medical Surgical & X-Rav Institute.

SPRINGBROOK, - ONTARIO.

R. ELGIN TOWLE, M.B., M. D. C. M, Physician-in-charge.

Specialist in Rectal Diseases, Prostatic Diseases of Men. Diseases of Women, Cancers Tumors, X-Ray examination. Diseases of eye ear, nose, throat and lungs. Fitting glasses and all acute and chronic diseases.

Office Hour 12 to 3 p.m.

Drug Store in connection.

LEGAL

W. J. MOORE,

BARRISTER, SOLICITOR, NOTARY PUBLIC, ETC.

OFFICE. — Over Dominion Bank, Madoc.

A. A. McDONALD

Solicitor of the Supreme Court of Ontario.

Conveyancer, Notary Public, &c.

Offices at Madoc and Marmora.

When absent from Madoc Office enquire at Mr. A. F. Wood's Office, next door.

D. E. K. STEWART

BARRISTER, SOLICITOR, NOTARY MADOC, ONTARIO.

Money to loan on first mortgages at lowest rates.

solicitor for J.C. Dale & Co., Bankers Solicitor for Murphy, Gordon & Co., Bankers, Tweed.

WILLIAM CROSS, LL. B.

BARRISTER AND SOLICITOR, NOTARY PUBLIC, CONVEYANCER.

Appraiser at Madoc for The Canada Permanent and Western Canada Mortgage Corporation.

Money to loan at 5 per cent. on good farm security. No commission. No valuation fee.

Office—Wood Block, Madoc

A. F. WOOD

LAND, LOAN AND INSURANCE BROKER

Money to loan in large or small sums on securities.

Best possible rates in first-class Insurance Companies.

The Central Ontario Railway

TIME TABLE.

Trains leave Eldorado station as follows:—

GOING NORTH.	GOING SOUTH—
8.10 a.m. Maynooth	8.10 a.m. Trenton
3.15 p.m. Coe Hill	3.15 p.m. Trenton

Trains leave for the south :

Coe Hill - - 6.10 a.m.

Maynooth - - 12.10 p.m.

GEO. COLLINS, Manager

JACOB HUFF,

LICENSED AUCTIONEER.

For County of Hastings. 34-tf

Madoc, - Ont.

- BATHS -

Why not have a bath with every accommodation when it is within your each

Each 25c., or Six for $1.00.

Special attention paid to Shaving and Hair-Cutting

—AT—

VANDERVOORT'S

BARBER SHOP

Next to Harry Jones' Drug Store.

KILLED BY LIGHTNING

Victoria County Farmer Loses Life in Storm.

Saturday and Sunday's Showers Prove to Be a Blessing For the Farmers—First Showers Proved to Be Only Moderate But Last Night's Downpour In Many Parts Brought Up the Average of Moisture.

Toronto, July 12.—Thus far the observatory reports do not show a very heavy rainfall throughout Ontario. Saturday and Sunday's storm did some damage to property but was of immense benefit to the crops. Last night's and to-day's heavy rain will bring the record up but the official figures thus far are only moderate.

One-tenth of an inch is reported from Parry Sound for Saturday and Sunday. About half as much more fell at Port Stanley. Kingston got half an inch.

Reports from the other districts around Toronto indicate that the scattered showers of Saturday brought some relief to the parched land. The heavy rain which fell early Saturday afternoon developed into a beautiful downpour between this city and Belleville. Train despatchers state they had considerable trouble with the wires in that direction owing to the heavy precipitation of moisture.

The district around London had but little rain to satisfy the anxious farmers. On both Saturday and Sunday the showers were light.

While Ontario is languishing with drought, the reports received from the west tell of a more satisfactory condition. Enquiries made at the head offices of the banks having an extensive branch system throughout the prairie provinces find that ideal crop weather existed.

Farmer Is Killed.

Lindsay, July 12.—During the electrical storm which swept this part of the country yesterday a young man named Archie McMillan, son of Mr. James McMillan of Palestine, in Eldon township, was killed by lightning. He was working with the churn in the cellar when the lightning struck the roof and the bolt went down the chimney into the cellar. Deceased was about twenty-three years of age.

Veteran Soldier's Death.

New York, July 12.—Col. Marcellus Pointer, prominent during the civil war as a staff officer under Gen. Joe Wheeler, and of late years a supposedly successful railway promoter, was found dead yesterday in a Bowery lodging-house, from apoplexy. Among his papers were pawn tickets for his watch and for several gold medals given him for courageous conduct on the field of battle.

A Patriotic Mission.

London, July 12.—The Women's Aerial League is sending out an appeal to the women of England to unite in subscribing funds to buy an airship as a present to the nation, to be used as a model for testing and improving. It is also publishing the first text-book on aero engineering that has yet appeared in England. It is a translation from the French.

G.T.R. Freight Sheds Scorched.

Brockville, July 12.—The explosion of a coal oil lamp in the billing office of the G.T.R. freight shed caused damage to the extent of nearly $3,000 at five o'clock yesterday morning. It made a fierce blaze for a couple of hours, but the building with its contents was gutted. Much freight for local delivery was spoiled. The loss is covered by insurance.

Newfoundland and the Navy.

London, July 12.—Sir E. Norris, interviewed, said that Newfoundland would increase her naval reserve of men who would be ready on a day's notice to go aboard Dreadnoughts. In addition, he said "there would be no difficulty in obtaining to-morrow crews for twenty battleships from among the Newfoundland fishermen."

Georgia Not Very "Dry."

Atlanta, Ga., July 12.—Notwithstanding that in the State of Georgia "near beer" is the nearest approach to an intoxicating beverage which can be lawfully sold, the records of the Atlanta Police Department, at the close of six months of 1909, show 1,875 arrests in this city for drunkenness.

Big Lumber Fire.

Duluth, July 12.—Fire of unknown origin destroyed $35,000 worth of lumber, 18,000,000 feet, on the West Duluth docks of the Virginia & Rainy Lake Railroad Co., of which Edward Hines of Chicago is president. The lumber was fully insured.

Daring Vienna Robbery.

Vienna, July 12.—The postoffice in the centre of this city was robbed of $25,000. While an official was called to the telephone, probably as a ruse, the thieves reached across the counter and seized gold and notes and escaped.

Work For 6,000 Men.

Pittsburg, Pa., July 12.—The resident manager of the H. C. Frick Co., Saturday received orders to secure at least 6,000 men for the company's coke ovens throughout western Pennsylvania.

C.P.R. to Ingersoll.

St. Mary's, July 12.—The C.P.R. has let the contract for the construction of a road from Cades Junction to Ingersoll, thus making a through connection from St. Mary's to Port Burwell.

Earthquake In France.

Marseilles, July 12.—Earth shocks occurred on Friday night throughout the same region which suffered seismic disturbances in June.

KAISER TO BE BOSS.

William Will Choose Successor to His Liking.

Berlin, July 13.—To-day Wilhelm II. appoints his fifth chancellor. Whatever personal sympathy may be felt for Prince Von Buelow, it cannot be denied that the holders of that high office have gone in a descending scale in merit. The successors of Bismarck—Caprivi, Hohenlohe and Buelow—have marked a growing diminution in the importance of the office and a growing increase in the influence of the throne.

The Kaiser's personality has, in an ever-increasing degree, overshadowed that of the Imperial chancellor, and

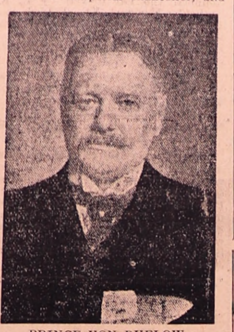

PRINCE VON BUELOW.

Whose Successor Is to Be Chosen To-day.

for this reason the name of Prince Von Buelow's successor is awaited with a feeling of curiosity, nothing more.

Whether he be Dr. Von Bethmann-Hollweg, Count Von Wedel, Count de Monts or any other official is practically a matter of indifference to the country at large. The conviction that the Kaiser, to use Bismarck's words, will be his own chancellor renders the choice almost without importance.

Hudson Bay Co. Charged.

Toronto, July 13.—Some years ago the Hudson Bay Co. was acquitted of a charge of having otter and beaver skins, unlawfully in possession. Another charge has now been brought, and the Attorney-General's Department has taken up the case of the Fisheries Department against the company. An important test case will result when the trial comes on at North Bay. The company is charged with having the skins in its possession in the store at North Bay, which is contrary to law. When the company was acquitted it was claimed that the skins had been brought into Ontario from Keewatin for shipment to England, but Edward Bayley, K.C., solicitor for the Department, will fight any such contention this time.

Two Killed bq Lightning.

Penetanguishene, July 13.—Theodore Moreau, Joseph Lalonde and Thomas Nault were building a cottage on a small island near Maxwell Island on Saturday and during the electric storm sought refuge under the verandah, sitting on a bunch of shingles.

Lightning struck the building and went down one of the posts, killing Moreau and Lalonde. Nault had moved a little to one side and was only stunned.

Moreau leaves a wife and four children without any insurance, having allowed his policy to lapse. His watch had a hole burned into it near the stem. Lalonde was unmarried.

Fainting Fit Prevents Suicide.

Woodstock, July 13.—After reading a letter from his wife in New York, who scolded him severely for not properly supporting her, Joseph Castano, an Italian navvy, employed on C.P.R. construction here, borrowed a 32-calibre revolver from a fellow-workman at noon yesterday, and placing the muzzle to his head, was about to pull the trigger when he collapsed from the heat and excitement.

He was brought up town to the lock-up, where he will be charged with attempted suicide.

The New Owners.

St. John, N.B., July 13.—The purchase of the Rhodes, Curry Co. by a Montreal and St. John syndicate is announced. The new owners are C. Meredith & Co., and the Royal Securities Corporation, Montreal, and W. B. Tennant, and J. M. Robinson and Son, St. John. N. Curry, active head of the business, remains for four years as manager.

Loses Life In Effort to Save.

Montreal, July 13.—Edward Marchanw, a bartender, and an English girl, Lillie Corlas, who had only been in the country a short time, were drowned near the shore yesterday afternoon on Lake St. Louis.

The young woman fell out of the boat in about 12 feet of water and in trying to save her Marchand was also drowned.

Railway Crossing Protection.

Ottawa, July 13.—The Railway Commission has directed all railway companies to furnish by Sept. 1 a return showing all crossings at which accidents have occurred since Jan. 1, 1900. In the case of every crossing where more than one has occurred there must be a statement of the protection existing.

Two Years for Long.

Milton, July 13.—William Long, the negro thief, arrested by Detective Mitchell in a second-hand store in Toronto, was yesterday sentenced to two years' imprisonment. He broke into Clement & Co.'s hardware store June 23, stealing four revolvers and ammunition.

British Judges In Siam.

Bangkok, Siam, July 13.—On the ratification of the Anglo-Siamese treaty British jurisdiction was assured by the Siamese courts without jar or interruption yesterday, and the two chief British judges were transferred to the Siamese Superior Court.

FOURTEEN MEN DROWN

Steel Freighter John B. Cowle Is Sunk at the Soo.

Isaac M. Scott Rams the Ill-Fated Vessel In a Fog Off Whitefish Point and In Three Minutes the Cowle Goes Down Carrying to Their Death All But Three of Her Crew—Names of Victims Not Known.

Sault Ste. Marie, July 13.—Three minutes after the steel steamers Isaac M. Scott and John B. Cowle had collided in Lake Superior early yesterday morning, about a mile and a half off Whitefish Point Lighthouse, the Cowle had gone to the bottom in 50 fathoms of water, carrying with her 14 members of her crew. The Scott, although badly damaged about the bows, put back to this port, where she arrived yesterday afternoon with part of the crew of the Cowle.

A heavy fog was responsible for the collision. The Scott, a new boat, on her maiden trip to the head of the lakes, had just passed the light at Whitefish Point and straightened out her course up the lake, when suddenly the John B. Cowle loomed up through the fog, broadside on to the Scott, and only a few feet away. The Cowle was down bound with 8,000 tons of iron ore in her hold.

The Scott crashed into the side of the heavily-laden Cowle. For 15 feet her bow penetrated. Tons of water rushed into the great opening and in three minutes the Cowle had settled to the bottom of Lake Superior.

Immediatly after the collision a line was thrown from the deck of the Scott to the Cowle, and three members of the crew escaped to the deck of the upbound boat by this means.

The rest of the crew, who were saved, jumped from the sinking steamer into the lake, some without life preservers, and were picked up by the Scott and the steamer Goodyear, which was a short distance astern of the Scott when the collision occurred.

Capt. Rogers of the Cowle was one of those rescued by the Goodyear.

Until he is heard from it is impossible to secure the names of the men who perished. Survivors say they include both engineers, the four firemen, four deck hands, the second cook, porter and an oiler named Patten.

The Scott received serious injuries in the collision, which would have probably sent her to the bottom had she been loaded.

The John B. Cowle was 445 feet long, 50 feet beam and owned by the Cowle Transit Co. of Cleveland. The Cowle went into commission in 1902.

MacWatt For Grand Master.

Toronto, July 13.—R. W. Bro D. F. MacWatt will be elected grand master to succeed M. W. Bro. A. T. Freed at the 54th annual communication of the Grand Lodge of Masons of Canada to be held in London on 20th, 21st and 22nd inst. R. W. Bro. Aubrey White, Toronto, will probably be elected deputy grand master.

There were 42,180 masons in the jurisdiction last year, and this year the number exceeds 46,000.

The representatives of the 22 districts meet on Wednesday evening, 21st inst., for the purpose of electing the D.D.G.M.'s.

Thaw Nears Liberty.

White Plains, N.Y., July 13.—If counsel can agree, a commission of three alienists, mutually selected, will pass on the question of Harry K. Thaw's sanity.

With all of yesterday's testimony in favor of Thaw and with the indication that his wife, Evelyn Nesbitt Thaw, will take the stand in his behalf; with District Attorney W. Travers Jerome eliminated, Thaw's chances for release appear brighter than at any time since his commitment.

Port Arthur Pioneer Dead.

Port Arthur, July 13.—G. O. P. Clavet, four times mayor, and the most prominent citizen in Port Arthur, died suddenly Sunday night from the result of a stroke which attacked him Sunday afternoon. He leaves a widow and six children. He was senior partner in the firm of Marks, Clavet & Dobie. A Roman Catholic, he settled here in 1871, and was mayor in 1903-4-5-6 and 7, and was a champion of municipal ownership.

Petroleum Butter Now.

Chicago, July 13.—A special from Alton, Ill., to The Record-Herald says: The first roll of petroleum butter, the Standard Oil's latest product, is to be turned out at the Wood River refinery near here.

The new product will be known as "Petrol Butter." It is said to be of the same consistency as lacteal butter, but brown in color, lasts a great deal longer than real butter and does not become rancid.

Up to State Legislatures.

Washington, July 13.—It is now up to the Legislatures of the several states to say whether there shall be an income tax amendment to the constitution.

By the decisive vote at 917 to 14, the House yesterday passed the Senate joint resolution providing for the submission of the question to the states. The negative votes were all cast by Republicans.

Won't Sanction Strike.

Bridgeport, Ohio, July 13.—Thos. L. Lewis, president of the United Mine Workers, said here yesterday that the threatened strike of 18,000 coal miners in the Pittsburg, Pa., district, has not the sanction of the national organization, and would not have it.

Farmer May Die.

Brockville, July 13.—Struck on the head by a hayfork, which fell from the top of the barn, a farmer named Wood of Alexandria Bay is in Brockville Hospital with his life in the balance.

People are putting up

New Buildings

in every direction with material from

Houston's Lumber Yard,

where you can get Rough Lumber, Joist, Lath, Shingles, Dressed Lumber, Mouldings, Doors, Sash, Blinds, Wall Plaster, Lime, Cement, Ruberoid Roofiing, etc., at very close prices.

R. F. HOUSTON & SON

TWEED, ONT.

. Buggies .

ANY AND ALL KINDS.

Steel Tire, Hard Tire, Cushion Tire, Pneumatic Tire.

1 Car Load Arrived Yesterday.

GENTLEMEN,—We are after the Buggy and Carriage Trade of this District. In our warerooms we have placed an assortment of the best lines on the Canadian market. We are young in this trade and will give you prices that defy competition. We solicit your patronage and would respectfully ask you to call in and see what we can do, what we have, and who we are.

Complete Line of MASSEY-HARRIS IMPLEMENTS.

Empey & Hill

Opp. Bristol's Shop, - - Madoc

A Concert by Your Own Fire-Side if you own a

The Berliner Gram-o-phone

And such a concert as you could never hear in any theatre or concert hall. Imagine the glorious voices of the great operatic stars—the geniuses of the Violin—the wizards of the Piano—Sousa's or the Coldstream Guards' Band—Comic Songs—clever Monologists. All are at your command on one programme for one evening's entertainment, or, if you will, a sacred concert.

Think what it would cost in time and money to enjoy all these, yet you can have them in your own home—every tone, every note, reproduced with clearness and life-like purity on the Berliner Gram-o-phone at a merely nominal cost.

Prices of Gram-o-phones complete with 3 Records $15 to $45

Guaranteed for five years. "It is made in Canada."

Sold on easy monthly payments if desired. Write for particulars, Catalogue and list of Records.

Agent will exchange your old Berliner Gram-o-phone Records FREE when you buy two new Records for each one you return for exchange: for instance, you return two Records: receive six: pay for four.

MANUFACTURED BY

THE BERLINER GRAM-O-PHONE CO. of CANADA, LTD, MONTREAL, P. Q.

FOR SALE BY

VARICOCELE CURED

NO NAMES USED WITHOUT WRITTEN CONSENT.

Confined to His Home for Weeks.

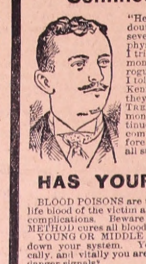

"Heavy work, severe straining and evil habits in youth brought on a double varicocele. When I worked hard the aching would become severe and I was often laid up for a week at a time. My family physician told me an operation was my only hope—but I dreaded it. I tried several specialists, but soon found out all they wanted was my money. I commenced to look upon all doctors as little better than rogues. One day my boss asked me why I was off work so much and I told him my condition. He advised me to consult Drs. Kennedy & Kennedy, as he had taken treatment from them himself and knew they were square and skillful. I wrote them and got their NEW METHOD TREATMENT. My progress was somewhat slow and during the first month's treatment I was somewhat discouraged. However, I continued treatment for three months longer and was rewarded with a complete cure. I could only earn $12 a week in a machine shop before treatment, now I am earning $21 and never lose a day. I wish all sufferers knew of your valuable treatment.

HENRY C. LOCUST.

HAS YOUR BLOOD BEEN DISEASED?

BLOOD POISONS are the most prevalent and most serious diseases. They sap the very life blood of the victim and unless entirely eradicated from the system will cause serious complications. Beware of Mercury. It only suppresses the symptoms—our NEW METHOD cures all blood diseases.

YOUNG OR MIDDLE AGED MEN.—Imprudent acts or later excesses have broken down your system. You feel the symptoms stealing over you. Mentally, physically, and vitally you are not the man you used to be or should be. Will you heed the danger signals?

READER Are you a victim? Have you lost hope? Are you intending to marry? Has your blood been diseased? Have you any weakness? Our NEW METHOD TREATMENT will cure you. What it has done for others it will do for you. **Consultation Free.** No matter who has treated you, write for an honest opinion **Free of Charge. Books Free**—"The Golden Monitor," (Illustrated) on Diseases of Men.

NO NAMES USED WITHOUT WRITTEN CONSENT. PRIVATE. No names on boxes or envelopes. Everything confidential. Question list and cost of Treatment FREE FOR HOME TREATMENT.

DRS. KENNEDY & KENNEDY

Cor. Michigan Ave., and Griswold St., Detroit, Mich.

SUMMER SALE
OF
SEASONABLE SHOES

Children's Canvas Shoes from 40 cts. up.

Women's Canvas Shoes in Brown, Grey and White.

J. B. Drolet's viscolized Elk Soled Dong Shoe for both Men and Women. The most comfortable boot on the market.

Invictus and Slater Boots for Men.

Several lines of Patents to be cleared out at once.

Come early and get first choice at **The Busy Corner.**

A. KINCAID & CO.

The Busy Corner.

THE REVIEW

MADOC, JULY 15, 1909.

Counties Ask Change.

A number of County Councils throughout Ontario are forwarding petitions to the Provincial Government, asking that farm buildings in rural municipalities be exempted from taxation.

The petitions set forth that such action would have a pronounced tendency towards securing the speedy improvement and occupation of vacant lands, and would encourage farmers to improve and beautify their property.

It is the intention of the Government to submit the question to the special Legislative Committee appointed to do with a complete revision of the assessment act. This committee will probably be called together early in the autumn with a view to completing its work in time for the Legislative Session, which, by reason of the change in the financial year of the Province, will meet next year early in January.

Western Crops Promising.

Reports of the crops received throughout the west are exceedingly optimistic. The rains of the past week have brought the wheat along in splendid style. At many points it is beginning to head out, and by next week there will be many fields all headed out. Particularly optimistic reports have come from Northern Alberta. Wheat fifty inches high and well headed out is common. Farmers are already getting machinery in shape for an early harvest.

Both Have Anthrax.

Farmer and His Wife Down With Cattle Disease.

Prescott, July 12.—Mr. and Mrs. George Edward, living three miles north of here, are both laid up with anthrax. A short time ago Mr. Edward lost three of his cows with the dreaded disease and buried them. Then the Government inspector ordered them to be burned. In digging up the carcasses and burning them Mr. Edward caught the malady, and now Mrs. Edward has caught it. She is the mother of a two weeks' old baby.

FALL FAIRS 1909.

The following is a list of the leading fall fairs to be held in this County and District, as far as reported to the Department at Toronto this season :—

Madoc	September 13 and 14
Napanee	" 14 and 15
Perth	" 1, 2, and 3
Renfrew	" 21, 22, and 23
Shannonville	" 25
Tweed	" 29 and 30
Norwood	October 14 and 15
Toronto	August 30 to Sept 13

Is Your Chest "Wheezy ?"

Tightness and wheezing means your trouble is deep-seated. To delay is dangerous. Inflammation must be drawn out at once. Rub the throat and chest with Nerviline, and put on a Nerviline Porous Plaster. Relief comes in an hour. The counter Irritant effect of the plaster relieves the tightness and strain, draws out the soreness, eases the pain. The penetrating qualities of Nerviline enable it to soak to the very core of the trouble, and you experience a feeling of warmth and relief that proves the the danger is past. For weak chest, sore throat and tendency to colds, the Nerviline Treatment beats all others, try it.

Two Kingston grocers were fined for selling adulterated coffee.

Going To School.

Some folks think that when they have passed their entrance examination they have got all the "schoolin'," as Old Twilight calls it, that they need.

There's where they are mistaken, for, consciously or unconsciously, directly or indirectly, they are going to school all their lives. The newspapers make splendid text-books, If everybody would read, mark, learn, and inwardly digest his newspaper he would have a fund of information, good, bad, and indifferent, that would be worth money.

Many a man would save himself a lot of humiliation and heart-burning if he would learn to keep his place—for every man has his own place.

Now, there's Shrubb. He can run like a blue streak for fifteen miles, but he isn't satisfied with that; he wants to go twenty and twenty-six; and the Red Ghost gets after him and he breaks his heart.

Men are wiser with their horses than they are with themselves. You never hear of a turfman entering a horse for a mile and a half that was trained for six furlongs. He has the very best of reasons for not doing it; and yet we have men in every walk of life entering themselves for a five-mile contest, when two hundred yards is their limit.

There are men in the Legislature and Parliament who should never have graduated out of the Township Council. There they were the biggest frogs in the puddle; but when they get to Queen's Park or Rideau Point they are nobody at all.

And that's what's the matter with the girls. A nice, decent, hard-working young fellow goes after them. He's too good for her, but she won't look at him. She's been reading the Ladies' Home Journal, and she'll have nothing but a millionaire. She ain't going to get anybody now. Not even a two-dollars-day man, nor a saving jay on a rented fifty acres. She'll have to learn to be a trained nurse, work in a woolen mill, or keep house for an old widower with ten children, who will count the potatoes.

We laugh at the baby when he stretches his little hands out for the moon.

The baby isn't half as big a fool as some of us.

—THE KHAN.

Huntingdon Council.

Town Hall, Moira, June 5th, 1909.

Council met, members all present. Minutes of last meeting read and adopted.

Moved by A. A. Jones, seconded by S. Shaw, that the council purchase all the good cedar bridge covering required by the township from M. Coulter, and that J. Emerson be appointed to examine same. Carried.

Moved by P. McInroy, seconded by A. A. Jones, that the road surveyor close the side road between 6 and 7 in first concession, and post up notices forbidding any person opening said road. Carried.

Moved by A. A. Jones and J. Emerson, that $10.00 be granted to repair hill on boundary line road between Thurlow and Huntingdon, providing Thurlow grant a like amount. Carried.

A communication was received from W. B. Wilkinson, clerk of the municipal committee of the Legislature respecting alterations in Assessment Act.

Moved by P. McInroy, seconded by A. A. Jones, that the communication be laid over until the next meeting of council for consideration. Carried.

J. W. O'Sullivan presented a bill for $17.90 for building wire fence and gates around Town hall property.

On motion of J. Emerson and A. A. Jones the bill was ordered to be paid.

16½ rods fence at 60 cents per rod and two gates, $5.50 and $2.50 respectively. Carried.	
On motion of Shaw and Emerson the following orders were paid :	
7th con. road across lot 20	$10.00
4th " " Baker's Hill	20.00
4th " " lots 19 and 20, removing stone	15.00
6th and 7th con. road, Reid's Settlement side road	10.00
Harris' Hill, Cooney's road beat	30.00

On motion of Shaw and Emerson, council adjourned until first Monday in August.

JAS. HAGGARTY, Clerk.

Dr. de Van's French Female Pills —the Wife's Friends.

A reliable regulator; never fails. While these pills are exceedingly powerful in regulating the generative portion of the female system, they are strictly safe to use. Refuse all cheap imitations. Dr. de Van's are sold at $5.00 a box, or three for $10.00 Mailed to any address. The Scobell Drug Co., St. Catharines, Ont., or at Harry Jones Drug Store.

ORANGEMEN CELEBRATE

Thousands Walk in All Parts of the Province.

Grand Master Sproule In Brampton Makes Appeal for Religious Liberty For All Classes and No Interference by Any Church—Order Now Has More Than Half a Million Members All Over the World.

Brampton, July 13.—The greatest crowd that ever visited Brampton took possession of the town yesterday. Every Orange lodge in the County of Peel, fifteen lodges from Dufferin and a number from Wellington and Halton were in evidence. The town was decorated with flags, bunting and arches. The procession was the largest ever, fifteen hundred being in line.

They marched to the park for the speeches. Richard Blain, M.P., presided. The platform was filled with prominent men of the county and short addresses were delivered by Revs. Peter Campbell of Maple; J. K. Bell, Laurel; Charles Langford, Alton; and Wm. Walsh of Brampton, grand chaplain of British North America; and Messrs. W. A. McCulla, R. Blain, M.P., Samuel Charters, M.P.P., W. S. Morphy, S. A. Egan and others.

The chief speaker was Dr. Sproule, grand sovereign, who was received with a hearty outburst of cheering. The Orange order, he said, consisted of 4,404 lodges scattered throughout the world, whose principles of liberty and freedom were courageously taught and maintained. Of these lodges, which contained half a million members, there are 67 in New Zealand, 247 in Australia, 269 in the United States, 290 in Scotland, 300 in England, 1,594 in British North America, and 1,650 in Ireland.

"I am here to-day to ask you to hand down these great principles to posterity, as they were bequeathed to you unsullied in their integrity and strength," said the doctor. "They were bought with blood, with pain and suffering, and it is the duty of every brother of the order to uphold them, not only where the task is easy, but where they must be fought for with self-sacrifice and loss.

"The great Roman Catholic Church is fighting for power, is fighting to gain supremacy in our great Dominion. Driven from other great powers because of her tyrannical assumption of authority, she is endeavoring to make good her standing in Canada, and while every liberty to worship is given her, as loyal Canadians we must maintain our rights and be subject to no authority but that of Christ and of the state."

In Toronto.

Toronto, July 13.—Under the scorching rays of the traditional perspiration-producing 12th of July sun, over 4,000 stalwart sons of King William kept alive the memories of Derry, Aughrim, Enniskillen and the Boyne in one of the biggest Orange processions on record in Toronto, followed by sports and speeches at exhibition park.

At Trenton.

Trenton, July 13.—Trenton Orange Lodge, No. 206, conducted a large demonstration in which over 2,000 members of the order took part from Northumberland East, West and North Hastings, and Prince Edward. In the afternoon there was a parade.

At Hagersville.

Hagarsville, July 13.—Hagersville had its first Orange demonstration for nine years and it was a great success. About 2,000 lined up in the procession, which was headed by a mounted brigade of 100 men. After parading through the town, a fine meeting was held in the park.

At Ottawa.

Ottawa, July 13.—Eight thousand Orangemen, Young Britons and Loyal True Blues invaded the capital yesterday morning, coming in by special trains from points throughout the Ottawa Valley and eastern Ontario. The parade to Lansdowne Park yesterday afternoon was one of the largest ever witnessed in this section of the province.

At Port Hope.

Port Hope, July 13.—Fully 300 Orangemen were in line in yesterday's parade about town. Speeches were delivered in the town park, where 15,000 people assembled, by Col. Sam Hughes, M.P., and G. A. Jordan, Lindsay; Jonas Thornton, M.P., Orono; and others.

At Walkerville.

Walkerton, July 13.—The celebration here was most successful, fully 6,000 people being on the grounds. The weather was fine. Speeches were made by Robert Birmingham, who presided in place of the deputy grand master, Col. Scott, who is in Liverpool; Archy Todd and W. J. McNally.

At Parry Sound.

Parry Sound, July 13.—The Orangemen of the north held a great celebration here yesterday, under perfect weather conditions. Upwards of 43 lodges were represented, and from Sudbury in the north to Pefferlaw in the south.

At Glencoe.

Glencoe, July 13.—Lodges were here from Lambton, Kent and Middlesex. The fine day brought in a couple of thousand spectators. In the afternoon the fair grounds were crowded.

At Kingston.

Kingston, July 13.—The Orangemen had a cool day for their celebration yesterday. It rained heavily in the morning hours. Later the Orangemen assembled in the fair grounds, heard some short addresses, and gave up the rest of the days to sports, dancing, etc.

At Clinton.

Clinton, July 13.—The town yesterday was resplendent with flags and bunting, with several fine arches of evergreen. There were 40 lodges in procession from South Perth, South Huron and North Huron.

Great Time at Galt.

Galt, July 13.—To-day's celebration was on a scale never equalled here. The local Orange Lodge, Enniskillen No. 478, carried out the affair and the celebration was a credit both to the Orange Order and the Town of Galt.

There were 5,000 Orangemen and their friends gathered, representing many lodges of the district.

Stole From His Brother

EDWARD WARDHAUGH SENTENCED TO TWO YEARS AND A HALF IN PRISON.

Belleville, July 12.—At the Police Court this morning, Edward Wardhaugh, son of Alexander Wardhaugh, of this city, a well-known young married man, was sentenced to two years and six months on a charge of stealing a watch and chain from his brother, Gordon Wardhaugh, proprietor of the Hastings House. He was sentenced by Magistrate Masson. The younger son had been behaving badly and the brother had prosecuted.

At the automobile races at Blue Bonnets, the car driven by C. K. Bachelder Newport, Vt., skidded, ran into the fence with terrific force, and Mr. Bachelder and Mr. J. Twohey of Montreal, his assistant, were both killed.

Mr. F. Diamond lost his life near Wicklow, Ont., by falling from his waggon.

Phosphonol—The Electric Restorer For Lost Manhood.

Restores every nerve in the body to its proper tension; restores vim and vitality. Premature decay and all sexual weakness averted at once. Phosphonol will make you a new man. Price $3.00 a box, or two for $5.00. Mailed to any address on receipt of price. The Scobell Drug Co., St. Catharines, Ont., or at Harry Jones Drug Store.

New Advertisements.

For Sale.

A quantity of fine Potatoes.

G. R. JONES, Eldorado.

Heifer Found.

Strayed on my premises on or about 20th day of May, Lot 13, 5th Concession of Madoc; a two year old Heifer. Owner can have same by proving property and paying charges.

J. H. WEST, Madoc Township.

Boar for Service.

A fine thoroughbred Berkshire Boar for service. Two years old.

J. H. WEST, Madoc township.

Tent Wanted to Rent.

Suitable for camping purposes, about 12x16, for one month. Apply at REVIEW OFFICE, Madoc.

Farm for Sale.

A first-class Farm, being the west half of Lot 1 in the 2nd Concession of Hawdon, containing 100 acres. Good Barn with Stone Basement, good Frame House and other Out-buildings. For terms and other particulars apply to

JOHN ROBINSON, Owner, or HOWARD ASHLEY, West Huntingdon.

Slabs for Sale.

Cut to stove lengths. Apply to ARTHUR PITTS.

26 BOX 132, Madoc.

Farm for Sale.

Good Farm for sale, 100 acres, County of Prince Edward, Township of Ameliasburgh. Well fenced, plenty water. Handy to school and church. Apply to owner.

NELSON GILES.

CHOICE FARM FOR SALE.

Price $6,500. North half Lot 4, 8th Concession, Township Murray, County of Northumberland.

This Farm is double width with first-class buildings pretty much in centre of farm. Barn 60x36 on basement, driving house 26x34, pig-pen 20x24, implement shed 36x18, stone smoke and ash house, brick dwelling, ample size. All buildings in good repair, with cistern and well very convenient; nice lawn and beautiful building spot. The soil is clay loam, free from stone and sloughs, fine state of cultivation and quite level, well fenced, creek running through one field; free of foul seeds, or quite so. Over 400 apple trees out 13 years, with pear, cherry and plum trees sufficient for family use; land all tillable but 8 acres woods. No encumbrances on this farm. Reasons for selling, broken leg and unable to farm. Easy terms of payment. Call or write the owner,

SHELDON MORAN, Trenton P. O., Ont.

Farm for Sale.

Farm for sale in Township of Hillier, County of Prince Edward. One hundred acres of splendid land in good cultivation, never been rented, plenty of wood, good buildings, just across road from station on C. O. R., and from new $75,000 canning factory, half mile from post office, school, church, two stores and blacksmith shop. Convenient in every way and a money maker to the right man. Apply to owner.

CHARLES YOUNG, Hillier, P. O.

22

Valuable Mill Property for Sale.

Consisting of saw mill, shingle mill and grist mill, situated at Malone, half a mile from C. O. R. station.

The grist mill is equipped with two run of stones.

All in good running order, and all operated by water power.

On the property is also a good frame double dwelling house, and good outbuildings.

Terms reasonable, and would exchange for suitable farm property. Apply to

W. D. NICKLE, On the premises.

Malone, May 29th, 1909. 22-1m

Farm for Sale.

328 acres three miles west of thriving Town of Trenton, overlooking Bay of Quinte; close to Railway and School. This is a splendid Stock farm, land rich and capable of raising heavy crops, never failing creek, some 200 young apple trees, 15 acres wood, good barn, small house. Farm is said to over-run feet measurement by 40 acres, making 370 acres in all. Well worth $10,000, will sell for $7,000—$2,000 cash, balance mortgage at 6 p. c. For full particulars apply to

S. J. YOUNG, Solicitor, Trenton.

LUMBER!

Lath and Shingles, Lehigh Cement, Hard and Soft Coal,

WHOLESALE AT

The Schuster Co., Ltd

BELLEVILLE, ONT.

Write or Phone Us.

Mid-Summer Sale . . . . . at . . . . . Williamson's

Our semi-annual clearing up sale is now in full swing.

Men's Tweed Suits, reg. $7.50 for *$5.50*

Men's Fancy Tweeds and Worsted $10.00 Suits for - - - - *7.75*

Men's extra Fine Blue and Black Worsted, while they last - - *10.00*

Boys' 3 Piece Tweed Suits, $5.00, for - - - - - - - - *3.00*

Bargains in Shirts. Bargains in Underwear, Bargains in Hose, Ties, Braces, Hats and Caps, Boots and Shoes.

A. WILLIAMSON,

Clothier and Outfitter. Madoc.

The Right Kind of Reading Matter

The home news; the doings of the people in this town; the gossip of our own community, that's the first kind of reading matter you want. It is more important, more interesting to you than that given by the paper or magazine from the outside world. It is the first reading matter you should buy. Each issue of this paper gives you just what you consider

The Right Kind of Reading Matter

Money is Tight

But there are people who are constantly looking for opportunities to lend money on good security. If you want to borrow a few dollars, or a few thousand, our Want Ads. will put you in touch with those who have money to loan.

Want a Partner?

Perhaps business is dragging for the want of a helping hand, or a little more capital. Men with money and men with brains read this paper. You can reach them through our Classified Want Ads.

MILNE'S - MADOC - MILNE'S

Summer Sweep-Out Sale

Starts Friday, July 16th,

and will be the greatest of all our great sales because the Stocks are larger and the values better than ever before.

20 p.c. OFF — off everything in the whole great stock, with these few exceptions: Thread, Linoleum, Oilcloth and Carpet warp. — 20 p.c. OFF

☞Twenty per cent. off Men's Furnishings.

☞Twenty per cent. off General Dry Goods

☞Twenty per cent. off Boots and Shoes

☞Twenty per cent. off Clothing

☞Twenty per cent. off Hats, Caps

AND LOOK HERE LADIES

In spite of the fact that the hottest weeks of Summer are yet to come, we're offering the same sensational reductions on

WHITE WAISTS BLOUSES — WHITE SKIRTS NIGHT GOWNS.

Make your plans to buy every cents worth you can, for chances like these are of the seldom kind. Tell your friends and start buying NOW while assortments are complete.

Remember Sale starts Friday, July 16

ALEX. MILNE

Madoc's Cash Store.

LOCAL MATTERS.

☞ Get hypnotized Friday night.

—Methodist S.S. excursion to Picton on August 10th.

—Cheese took a drop of one-sixteenth of a cent since the meeting of the board last week.

—Cement sidewalk is being extended south from Dr. Eagleson's residence to A. F. Wood's corner.

—Milne's great summer sale commences to-morrow (Friday) the 16th. Don't miss the advt on this page.

—Bancroft Times:—Mr. J. Reilly, of Madoc, is shipping lambs and calves from here every week to Toronto.

—St. Peter's Presbyterian church will hold their annual Sunday school picnic at Pitts' Landing on Thursday, July 15th.

☞ Don't forget to attend Prof. Hemstreet's entertainment at the Masonic Hall Friday night.

—Farmers are getting ready to cut their hay, but it will be an easy job this year as the crop is very light.—Bancroft Times.

—Rev. W. T. Wilkins, the Moderator of the Synod of Toronto and Kingston, will preach in the Presbyterian church next Sunday both morning and evening.

—The earnings of the Canadian Pacific Railway company for the period of June 21st to June 30th, shows an increase of $194,000, the total earnings amounting to $1,971,000.

—Hon. J. M. Gibson, lieutenant-governor, on Monday formally took over the new Children's Home, at Belleville, given by the city to the Children's Aid Society.

—Now comes Dr. Woods Hutchinson and says that we need as much meat in summer as in winter. The doctors are slowly coming round to the view that most good food is good to eat.

☞ If you are skeptical about the genuineness of hypnotism the best way to prove it is to go upon the stage next Friday night and let Prof. Hemstreet work on you.

—Mr. Chas. Wanamaker, who has been employed at the stone cutter at Marmora, met with a severe accident on Wednesday. He was putting on a belt when his arm caught in it breaking it badly.

—The Salvation Army will hold meetings in the Town hall on Saturday and Sunday, July 17th and 18th. The meeting on Saturday night will be a musical entertainment to which everybody is invited. The subject of the Sunday afternoon meeting will be "The Old Time Religion."

—Marmora Herald:—There is an epidemic of chicken pox in the village just now, quite a number of children suffering from it, as well as older people. Some of the children have been quite ill, but apparently the disease should soon run its course as most people have been exposed to it, and if they have not already contracted it are not likely to do so.

☞ Two ladies, or one lady and one gentleman will be admitted on one paid ticket if at the hall before 8.15. p.m. July 16. Admission 15, 25.

—A certain Madoc lady, who felt aggrieved at a small item in THE REVIEW last week, is industriously circulating the report that she brought "ye editor" to a state of apology. We assure the friends of THE REVIEW that her assertions are simply the hot weather hallucinations of a not overly well-balanced mind. The lady has all she can do to explain the mischief of a rather too flippant tongue in the past. THE REVIEW has no apologies to offer such people.

Madoc Fall Fair.

The prize list for the Madoc fall fair has been revised for this year's show, and will be printed and distributed in a short time. The dates are September 13th and 14th.

Tennis.

The first meeting of the K. T. C. was on Friday evening, at the home of Miss L. Harrison. Arrangements were made for the coming season, after which lunch was served. An enjoyable evening was spent by all.

Back from the West.

Mr. Raymond O'Hara returned home on Friday last after a few weeks trip to the great west. He paid visits to his brother and sister in Saskatchewan, and also visited many of the leading towns and cities of the west. He was so well pleased with the country that he located 640 acres of choice virgin land about 100 miles north of Moose Jaw, and it is probable himself and parents, Mr. and Mrs. Henry S. O'Hara, will remove there during the coming year.

Mr. R. O. Miller has also been visiting the west during the past few weeks, returning on Saturday last. He was well pleased with the country, and Madoc is also likely to lose him as a resident as a result of his trip to the west.

Village Council.

Regular meeting was held on Wednesday evening last, all the members present.

A number of electric light and other accounts were presented and ordered to be paid.

County By-law re equalization was read and on motion of Couns. Hill and Bristol, was received and fyled.

A By-law to borrow the sum of $5,000 was introduced. On motion of Couns. Weir and Hill, the By-law was read a first time.

Coun. Hill gave notice that he would introduce a By-law to ratify contract with the Seymour Power and Electric Co., to distribute electric power throughout the village.

The question of allowing the Town hall to be used for school purposes was discussed and left over until next meeting.

On motion of Couns. Hill and Tufts, the civic holiday was fixed for the 28th day of July.

Council adjourned until first Monday in August.

Change of R.R. Officials.

Mr. A. M. Chapman, of Frankford, having been appointed clerk of the County of Hastings, his resignation as station agent at Frankford becomes necessary. Mr. F. A. Bamber, present agent at L'Amable, is transferred to Frankford; Gilmour agent, J. B. Rickett, to L'Amable, and Mr. Dan Goodwin, clerk at Trenton station is appointed agent at Gilmour.

Lee Foo, the original Lee, has returned to town to look after his laundry business.

BORN.

MCBEATH.—To Mr. and Mrs. Donald McBeath, of Ormsby, on July 12th, 1909, a son.

O'CONNELL.—To Mr. and Mrs. James O'Connell, of Rawdon township, on July 13th, 1909, a son.

HILL.—To Mr. and Mrs. W. J. Hill, of Madoc, on July 14th, 1809, a son

DIED.

FARRELL.—In Madoc township, on Tuesday, 13th July, 1909, Richard Farrell, aged 77 years.

$50 buys good Square Piano,
Peter Barrager.

A tickling or dry cough can be quickly loosened with Dr. Shoop's Cough Remedy. No opium, no chloroform, nothing unsafe or harsh. Sold by Harper's Drug Store.

KODAK is a trade mark

and cannot be rightfully applied except to goods manufactured by the EASTMAN KODAK CO. When a dealer tries to sell you a Camera or Films or other goods under the Kodak name and not manufactured by the Eastman Kodak Co., you can be sure that he has an inferior article that he is trying to market under the Kodak reputation. We carry a full line of Kodaks, Films and supplies.

Special attention given to printing and developing Films.

Now is the time to buy a HAMMOCK. Get our prices before buying elsewhere.

Harper's Drug Store

MADOC.

Step to the 'Phone.

Call No. 38 AND TELL WHAT YOU REQUIRE IN DRUG STORE GOODS.

We have a delivery service for your accommodation and we will send a messenger with the goods.

If you have a prescription to be filled, we are always at your service.

When You Think of Drugs Think of Phone 38.

EYES TESTED FREE.

HARRY H. JONES,
Phm. B.
CHEMIST AND DRUGGIST.
MADOC, - ONTARIO.

DRUGS BOOKS STATIONERY.

Outing Watches

We have received a line of watches that we will sell at $1.00 each. We do not intend these to take the place of a good watch by any means, but we intend them to take the place of

Your Good Watch

when on your vacation, camping, etc. We believe the idea is a good one and may save you the price of a better watch.

Call and see them.

GEO. F. MAYBEE

EYES TESTED FREE. JEWELLER AND OPTICIAN

A Word About Good Fresh Patent Medicines.

Ayers Sarsaparilla, $1.00 bottle for	75c
" Cherry Pectoral, $1.00 bottle for	75c
" Hair Vigor, $1.00 bottle for	85c
Arnold's Toxin Pills, 25c box for	20c
Abby's Effervescent Salts, 25c bottle for	20c
" " " 60c " "	45c
Ammonia (liquide) large bottle	10c
Burdoc Blood Bitters. $1.00 bottle for	85c
Bu-Ju Pills 50c box for	45c
Beecham's Pills per box	25c
Beef Iron and Wine (Whythes) $1.00 bottle for	75c
Chase's Liver Cure, 50c bottle for	45c
" Nerve Food, 3 boxes for	1.00
Camphor Gum per square	10c
Ferrozone, 50c box for	40c
Fruitatives, 50c box for	45c
Hutch per box	10c
K. D. C. for dyspepsia, $1 size for	85c
Wampole's Cod Liver Oil, $1 size for	85c

This is all space will allow. We have many more lines at the reduced price.

Alex. MacGregor

FOR SALE OR TO RENT.

Two good brick houses in Madoc Village for sale or to rent. Apply to
A. W. COE.
Madoc, May 14th, 1909.

To Rent.

The Blacksmith Shop occupied by Jno. Reeves for the past 20 years, in rear of Wm. Cox's harness shop. Rent moderate. Apply to
JOHN MOUNCEY,
Madoc.

For Sale.

A good House and Lot, with new Barn, on East St. Lawrence Street, Madoc Village. A bargain if sold at once.
THOS. W. CHRISTIE,
Madoc.

For Sale.

$30

Cedar Canoe with sail, rudder and iron leaboards, for $30. A snap. Canoe alone is worth $44. Apply to
11-tf BERT CONNOR.

Farm for Sale.

A most desirable fruit and dairy farm, known as Poplar Hill Farm, situated on west half of lot 21, in the 7th con., Rawdon, containing 100 acres, all of which is cleared and in a good state of cultivation. The farm is well fenced and watered, having 3 wells, one of which is at the barns and is pumped in the stables by a windmill. The farm is convenient to school, church, cheese-factory and daily mail. The house has just been repaired and is as good as new, 10 rooms with good cellar, and telephone, large wood-house. The barn is 30x70, straw barn 30x36, with hay forks; drive-house and pig-pen. On this farm there is 10 acres of orchard, yielding in 1905 1000 barrels, in 1906 500 barrels, in 1907 1000 barrels, and good prospects for a heavy crop this year.

This property will be sold with or without the crop. Liberal terms will be given to persons with a small capital. The reason for selling this property will be made known on application to the owner.

W. W. DRACUP,
10 Wellman's Corners.

The July Home Journal.

There is such an abundance of good things in the July Home Journal that it is difficult to say just what the outstanding features are.

"The Dominion of To-Day" tells of the wonderful growth of Canada from 1867 to 1909. The new serial story "The Mystery of Barry Ingram," by Annie S. Swan, starts in this number. The opening chapters give promise of its being one of the best stories ever offered to Canadian readers.

"The Awakening" is an excellent short story of a dream that came true. Many girls have ambitions to become writers. Their troubles and perplexities are told in brief in "The Girl Who Wants to Write."

Women are coming to the front as exploiers and a short sketch of the travels of Miss Agnes Deans Cameron in Northern Canada is very entertaining. "Wanted, a beauty Combine," is a splendid article advocating the retaining of the natural beauty of our towns and villages. It is excellently illustrated with photographs.

The whole issue is profusely illustrated. The cover is an excellent reproduction in colors of "The Violet Lady," by Canada's foremost artist, W. Goode, who also contributed the "Summer Girl" which is printed in colors inside.

This magazine has improved so much recently that many leading Canadian women are reading the Home Journal in preference to foreign publications.

Charles Larson touched a live wire with a rod at Vancouver and was instantly killed.

Is Your Corn Troublesome?

Why not cure it—erradicate it with Putnam's Corn Extractor? No pain or sore—"Putnam's" is a guaranteed success, try it.

Drowned at Toronto.

A young man 19 years of age, A. M. Dame, of Toronto, was drowned in the Humber at that city one day last week. He was a cousin of Mrs. Alex. MacGregor, of this village, and was a visitor here last summer.

Methodist S.S. Excursion.

On account of the civic holiday being held so early in the season—28th of this month—the excursion of the Methodist Sabbath School will not be held on that occasion. Arrangements are being made to secure a boat for the Bay of Quinte trip on some date during the second week of August. Particulars later.

The Coming R. C. Picnic.

The committees in charge of Queensboro picnic, July 28th, have almost completed arrangements to make this the best day they ever gave. A large programme of games, sports, etc., will be put on, including a baseball match and Marathon race of four miles. The ladies are determined to excel their past efforts in catering to their patrons and patronesses. The Madoc band has also been engaged.

Surrogate Court.

Estate of Margaret Jane Dix, late of the County of Lincoln in the State of Minnesota, one of the United States of America, Widow, deceased. Probate of will issued to William A. Pringle, Executor. D. E. K. Stewart, Solicitor.

Estate of Lyddie Alice Simpson, late of Madoc Township, deceased. Letters of Probate granted to George Simpson and Eliza Wannamaker. W. J. Moore, solicitor.

☞ Mi-o-na Tablets and Diapepsin are sold at Harry H. Jones' Drug Store.

Dr. W. J. MOON

VETERINARY SURGEON AND DENTIST

Graduate of Ontario Veterinary College, Toronto.

Office—St. Lawrence str., Phone 45, Madoc. 43-1 yr

AUCTIONEERS

E. C. TUFTS

Licensed Auctioneer

For Hastings County.

Terms moderate.

MADOC. ONT

T. W. HAMILTON,

LICENSED AUCTIONEER FOR COUNTY OF HASTINGS.

Terms moderate.

Telephone messages promptly attended to. 44-1yr

MADOC. — ONT.

Madoc Lodge, No. 179, I.O.O.F.

Meets in Oddfellow's Hall, Wilson Block, every Monday evening at the hour of 8 o'clock. Visiting brethren will always be cordially welcomed.

W. H. BROOKS, Rec.-Sec. ARCHIE KINCAID, Noble Grand

L. F. MORRICE, Fin.-Sec.

Madoc Lodge, No. 195, A.O.U.W

THE Ancient Order of United Workmen meets every first and third Friday of each month in Moon's new block. Visiting brethren are cordially welcomed.

A. D. WEIR, Master Workman W. H. MCBAIN, Recorder

COLLEGES.

Graduates of

Belleville Business College

hold the BEST POSITIONS because of their thorough and practical training.

OUR COURSES

warrant sure advancement in business life.

For Catalogue, address —

Belleville Business College

Limited,

Box B., Belleville, Ont.

F. E. O'FLYNN, B.A., Man. Dir.

50 YEARS' EXPERIENCE

PATENTS

TRADE MARKS
DESIGNS
COPYRIGHTS &C.

Anyone sending a sketch and description may quickly ascertain our opinion free whether an invention is probably patentable. Communications strictly confidential. Handbook on Patents sent free. Oldest agency for securing patents.

Patents taken through Munn & Co. receive special notice, without charge, in the

Scientific American.

A handsomely illustrated weekly. Largest circulation of any scientific journal. Terms, $3 a year; four months, $1. Sold by all newsdealers.

MUNN & Co. 361 Broadway, New York

Branch Office, 625 F St., Washington, D. C.

Cough Caution

Never, positively never poison your lungs. If you cough—even from a simple cold only—you should always heal, soothe, and ease the irritated bronchial tubes. Don't blindly suppress it with a stupefying poison. It's strange how some things finally come about. For twenty years Dr. Shoop has constantly warned people not to take cough mixtures of prescriptions containing Opium, Chloroform, or similar poisons. And now—a little late though—Congress says. "Put it on the label. If poisons are in your Cough Mixture." Good! Very good!! Hereafter for this very reason mothers, and others, should insist on having Dr. Shoop's Cough Cure. No poison marks on Dr. Shoop's label—and none in the medicine, else it must by law be on the label. And it's not only safe, but it is said to be by those that know it best, a truly remarkable cough remedy. Take no chance then, particularly with your children, but insist on having Dr. Shoop's Cough Cure. Compare carefully the Dr. Shoop package with others and note the difference. No poison marks there! You can always be on the safe side by demanding

Dr. Shoop's Cough Cure

"ALL DEALERS"

Find the Finder

If you found a purse your first impulse would be to look in the "Lost and Found" columns of our paper.

If you have lost a purse don't you think the finder would do the same.

If you wish to find the finder use our Classified Want Ads.

TROOPS AT INVERNESS

Soldiers Called in to Stop Rioting at the Mines.

Only a Small Proportion of the Strikers Attend Divine Service at Glace Bay, Fearing Criticism From Pulpit — Preachers Scold Women for Unladylike Behavior — Men Coming In and Strikers Leaving.

Inverness, N.S., July 12.—There was some serious rioting here on Saturday afternoon at two o'clock, when 304 miners, who were leaving the mine, were attacked with stones by a mob of strikers numbering about 300. The leaders in this disorder were Belgians, of whom there are about 150 who were employed in the mines.

General Manager W. D. Barclay and the officials waited on the mayor and asked that he make out a requisition for military protection, asserting that the Belgians had been making threats as to what they would do on Monday if the Provincial Workmen's Association men dared to go to work.

Mayor McLeod and two justices signed the requisition, believing that it was necessary for the preservation of order. The requisition was handed to Capt. Johnston of the 94th Regiment, who wired to Col. Humphreys, D.O.C., at Halifax, who immediately forwarded 100 soldiers and seven officers by a special train.

Most Disregarded Church.

Glace Bay, July 12.—Hostilities in the Cape Breton coal fields were suspended yesterday and some of the people attended divine service, but the great majority showed a disregard for attendance at church, many of them no doubt feeling that their actions were in danger of criticism from the pulpit.

The various ministers were fearlessly outspoken in the condemnation of the action of the men, and especially criticized the conduct of the women, who by their unwomanly conduct, brought discredit on a community jealous of its reputation.

The utterances of Rev. Mr. Feaver at Glace Bay, may be taken as indicative of the stand taken in the matter by the clergy. He expressed his deep sorrow that such unmanly and unwomanly actions should characterize the strike and severely condemned the perpetrators, whoever, they were. He had expected that the ladies would be guided by their instinctive sense of what a woman should be and do, but regretted to say that some of them had so far forgotten themselves and disgraced their sex. Mr. Feaver advocated rational behavior and a supreme regard for the law.

At the camp on the Black Diamond Trotting Park, service was continued yesterday morning by Rev. Mr. Feaver. The soldiers at this point, about 250 in number, were formed up in three sides of a square and the services, an abbreviated Anglican Church service, was hearty. Gen. Drury and his staff were among those present at the open air meeting.

To-day is witnessing an influx and an exodus of workmen.

The Dominion Coal Co. is bound to fill the places of the deserters from its ranks to the ranks of the United Mine Workers, and is doing so by bringing men from Newfoundland and other places. It is reported that a large number have arrived at North Sydney from Newfoundland, and on Saturday night the U.M.W. sent a committee to meet them on their arrival with the intention of persuading them to return without accepting employment with the company.

Asked if outside labor would be employed, General Manager Duggan said:

"It is our intention, if possible, to work every colliery, and every man who seeks work will get it. It will be a case of first come, first served. The best positions will be given to the early comers."

"There is a report, Mr. Duggan, that you intend importing men from the old country, the United States and the continent. Will you certify this."

"I am not saying what we will do in regard to importing men, but I will tell you this. We will work our mines, and no good man will be refused employment."

About 100 men arrived yesterday and went into the mines.

The exodus will be more noticeable than the influx, for the men will be taken away in larger groups than will come in. On Saturday, Leonard W. Anker, employment agent for the Corbett & Fleesch Co., who have the contract for building 150 miles of the transcontinental railroad, arrived from Moncton, and can find work for hundreds of men. Mr. Anker is ready to give employment to as many as 1,500 men. They will be put at grading. The wages offered is $1.75 a day, against $1.50 paid by the coal company.

Board is only half as much among the railway workmen as at Glace Bay, so the proposition seems attractive to a large number of Austrians and Russians.

Fight on the Tariff.

Washington, July 12.—Cheaper cotton and woolen goods, and cheaper hosiery and woman's gloves—the former demanded by the House and the latter by the Senate—promise to be among the most stubbornly fought questions in the Congressional conference on the tariff bill.

At least that is the way things appear at the close of the first day's session.

Drowns While Bathing.

Bright, July 12.—While bathing with some small boys in Oliver's Creek at noon yesterday, Percy Crear, aged 14, was drowned. He was standing in shallow water and suddenly plunged forward into a deep hole.

TELEGRAPHIC BRIEFS.

The chase after the B.C. train bandit machine and his companion has been practically abandoned.

Several thousand attended the political picnic tendered Hon. W. L. M. King on Saturday, in recognition of his recent election.

The French committee which has been examining the Franco-Canadian Convention in its modified form has issued a favorable report.

Robert Kerr, the Canadian sprinter, defeated N. J. Cartmell of the University of Pennsylvania in the 100 and 220 yards dashes at the Birmingham athletic meet on Saturday.

The promising fair of Western and Central Canada was opened in Winnipeg Saturday by Premier Roblin. The exhibits in every section and the crowd show the directorate have clearly before them the necessity of larger grounds.

Rev. A. E. Green, inspector of Indian schools, who has arrived at Vancouver, says the residents of Skeena district regard the discontent of the five hundred Indians in the river villages as likely to cause trouble when river navigation ends, and the majority are preparing to send their women and children out.

John D. Gives Ten Millions.

New York, July 12.—John D. Rockefeller has added ten millions more to the forty-three millions of dollars with which he had already endowed the Rockefeller Foundation.

Not only does he raise the fund of the general education board to this extent, but he places all but twenty millions of it in the hands of members of the board, to handle as they like in the endowment of American colleges and universities.

Heretofore Mr. Rockefeller constituted himself and his son final arbiters of the disposition of the Foundation Fund.

In relinquishing this control the Oil King characteristically suggests that the board spend its money on the strong institutions to make them stronger and let the weaker schools shift for themselves.

Marvel at Censor.

London, July 12.—Bernard Shaw's prohibited playlet, "Press Cuttings," was produced privately at a matinee at the Court Theatre Friday. The morning newspapers express themselves at an utter loss to understand why the censor put a ban upon "such an inoffensive skit." The play is clever and amusing, one act being a burlesque of current political topics, especially the suffragette agitation.

The King and Queen visited the Globe Theatre Saturday to see Mrs. Cornwallis West's play "His Borrowed Plumes." Their Majesties remained to the end and personally congratulated the author. The audience included many society leaders.

No Successor to Lumsden.

Ottawa, July 12.—The feeling is growing that no successor to Hugh D. Lumsden, late chief engineer of the National Transcontinental Railway, will be appointed.

A number of prominent engineers have been offered the position, but have all refused, and it is freely said that no engineer of repute would undertake such a job.

More sensations are expected to follow in the wake of the Lumsden resignation, but an effort will be made to have everything patched up before Parliament meets.

Will Share Profits.

Chicago, July 12.—A comprehensive plan of profit-sharing with its employes has just been announced by the International Harvester Co. in a letter sent out by its president, Cyrus H. McCormick, to every man on the pay roll of the company. According to the communication, 12,500 shares of the preferred stock of the company will be offered to employes at $6.50 a share below market price, and 15,000 shares of common stock at $10 a share below the market. This offer will hold good until Aug. 15.

Electrocuted In Tunnel.

Windsor, July 12.—Wallace May, carpenter foreman, was electrocuted in the Michigan Central tunnel on Saturday. He was engaged in installing an overhead elevator and showed a crowbar against a bolt which held electric wires. His cries attracted two other employes, who sought in vain to release May until they procured a rope and literally dragged him away. He died before the ambulance arrived. It is alleged that the electric wires were poorly protected.

Head-Hunters Active.

Victoria, B.C., July 12.—Raids by Formosan head-hunters have caused much loss of life in Formosa of late, according to advices from Keelung by the Teucer.

In Shinchiku district, the head-hunters fell upon a Japanese outpost and killed 12 men and several women, carrying away their heads as trophies. A Japanese surveying party with an escort of 79 troops was attacked and had to cut its way through a large body of Formosan rebels.

Smashed $5,000 Worth of Glass.

London, July 12.—In the early hours of Saturday morning a maniman ran amuck in Nottingham, armed with a club composed of barbed wire twisted together. His frenzy was particularly directed against plate-glass shop fronts. He rushed backward and forward in the streets, smashing every window within reach. He wrought damage to the extent of $5,000 before he was overpowered.

Genuine Bad Man.

Chihuahua, Mexico, July 12.—Hunted by citizens and surrounded by a band of fifty rurals in the Progressomo Mountains, near Calsbaculli Zerferino Arguelles, the murderer of at least a half dozen people, killed the Chief of the Rurales and made his escape through mountain passes, but not until his father had been slain by the officers.

BARS DOWN TO CHINESE.

Government Reduces Restrictions on Oriental Immigration.

Vancouver, B.C., July 12.—Acting upon the request of the Chinese of Vancouver, the Dominion Government has, by order-in-council, approved on May 4, 1909, removed many of the restrictions imposed on Chinese immigration.

According to advices received yesterday from Ottawa, the scope of exempt class, that is those Chinese who are not called upon to pay the head tax of $500, has been greatly widened. Immediately the order was approved, its terms were forwarded to all Canadian immigration and customs authorities, but so quietly that the public till to-day never received an intimation of the change in regulations. In a word, the new order widens the scope of the Chinese immigration act of 1906, with the amendment of 1908 in regard to the privileged class of Chinese, that it practically leaves only Chinese laborers to pay the head tax, with paupers, lunatics and sufferers from infectious diseases still prohibited. The new order puts even "students of manners and customs," in the student and merchant class and exempt from the payment of head tax.

Finance Bill Passes.

Berlin, July 12.—The Reichstag finished the finance reform legislation Saturday evening. It is eight months since the measures were first introduced. The complete legislation resembles but little the Government's original proposals.

The scheme finally adopted consists of higher taxes on beer, tobacco and brandy, and higher duties on coffee, effervescent wines, cordials and tea. The duty on tea has been quadrupled.

The House also adopted a stamp tax on checks, stubs for the renewal of dividends, and coupon sheets, as well as a higher stamp tax for issue of new stocks and bonds, which will affect foreign securities. A tax on transfer of real estate was also adopted, with a resolution requiring that a bill be introduced by April 1, 1911, for taxing the unearned increment in land values.

The National Liberals, Clericals and Socialists voted against all the bills.

Cure for Diabetes.

New York, July 12.—After a series of experiments in the clinics of Mount Sinai Hospital in this city carried on for the last two years and a half by Dr. J. Rudisch of the visiting staff, it has just made a preliminary report on the use of atropine in diabetes. He considers it a cure for that widespread disease which is attacking more and more New Yorkers every year in these "strenuous life" days.

Atropine is the active principal of belladonna or "deadly nightshade." It has never before been tried in kidney troubles, though it was well-known that it was chiefly eliminated by the kidneys and therefore exerted a pronounced effect on those organs.

Wouldn't Pay For Leg.

Windsor, July 12.—Minus one leg, the body of Thomas G. McDonald, former mate of the steamer Douglas, drowned June 29, and picked up in Detroit River Thursday, was buried Saturday at Algonac. The leg is in Wayne County morgue and will probably be taken care of by the county. Coroner Burgess says the relatives refused to pay $15 asked by local undertakers for its preparation for shipment. This leg was picked up by Edward Lilly, the young man who was drowned the next evening almost at the point where he found the leg.

Stuns Wife, Cuts His Throat.

Grand Rapids, Mich., July 12.—After completing an autopsy on the bodies of Warren G. Bowland and his wife, Vashti Perry Bowland, who were found in a vacant house, the surgeons and coroner decided that Bowland had stunned his wife with a blow from his wooden leg, had wrecked the gas fixture in the room, permitting the gas to pour out, and then cut his own throat.

Both died from asphyxiation.

An Airship Exhibition.

Frankfort, Germany, July 12.—The International Air Navigation Exposition, which is probably the most complete assemblage of everything pertaining to aeronautics ever seen, opened here Saturday and will continue for 100 days.

All types of balloons, dirigibles, triplanes, biplanes and gliders are on exhibition either in the original or by means of models.

1,000 Autos Parade.

Detroit, July 12.—The automobile parade, said to be the biggest ever held anywhere, was the feature of Saturday's preliminaries to the Glidden automobile reliability run, which starts from here next Monday morning for Denver. More than 1,000 machines of every sort and description, brilliantly decorated with flowers and bunting, were entered.

Jap and White Girl Wed.

New York, July 12.—Miss Mary Louise Bellbeck and Kress Koyama, a wealthy young Japanese, were married Saturday in the mortuary chapel of an undertaking establishment, after twenty clergymen of all denominations had turned them away. Koyama has a string of tea gardens across the country.

Loss at Ahmic Harbor.

Dunchurch, July 12.—In the fire at Ahmic Harbor Friday the Ahmic Hotel, a tourist house, was totally destroyed, as well as the following buildings: S. Paul's blacksmith shop and residence, loss $5,200; Mrs. Johnston's new residence, no insurance; Yule Brown's general store, damage $700.

Four Killed In Colorado.

Grand Junction, Col., July 12.—Three trainmen killed and one fatally injured and traffic tied up for more than 12 hours, are the results of a head-on collision near Cisco, Utah.

IS MUCH-MARRIED MAN

Prisoner in San Francisco Has Jilted 25 Women.

Hamilton and Toronto Are Among the Towns In Which John Madison, With Several Aliases, Secured the Affections and Money of Women—Says He Did Not Marry Them All—Victims Middle-Aged.

San Francisco, Cal., July 12.—"Yes, I admitted a couple of merry widows, but I wasn't fool enough to marry all of the women the police say I did."

Sitting in his cell in the city prison, John Madison, alias Christian C. Johnson, alias John C. Anderson, alias C. O. Moeller, cogitated on the follies of his old age. The police are busy untangling his voluminous record, which is said to extend to a dozen different cities and involve the affections and bank rolls of about 25 women. Included in the roster is a marriage in Toronto and Hamilton, Ont.

The authorities say they have established his marriage to ten women and his engagement and possible marriage to 14 others. Each is said by the police to have lost more or less money through acquaintance with Madison.

Among those to whom Madison is alleged to have been married appears the name of Mrs. Mary Wiggins Drown of Springfield, Mass., who is said to have lost $500.

Mrs. Sylvia Pollard de Bonnett of this city is another of his alleged victims. Mrs. de Bonnett and "Johnston," it is alleged, were married in San Rafael in August, 1906. Immediately afterward, after getting some of her money, Madison is said to have deserted her.

Advices from Stockton are to the effect that Mrs. Jessie Tretheway of that city has left for San Jose to swear to a complaint against him, her marriage to "Johnson" having been performed in that city. In the event that the warrant is issued in San Jose the case will be turned over to San Jose authorities and "Johnson" will be prosecuted in that city.

"Johnson" stoutly denied yesterday that he had ever assumed the name of Madison. He declared that it was laughable to connect him with so many women. "I married two of them," he said. "Mrs. McLeod of this city and Mrs. Tretheway of Stockton are the only wives I ever had. I am willing to plead guilty to a charge of bigamy if they will be a little lenient with me and do not try to saddle too much trouble on my shoulders."

John Madison has not been heard from since 1908. It was about this time that Christian Johnson began his operations, and the police believe that Johnson and Madison are the same man.

Madison's record is a long one and includes dealings with women in Cincinnati, Ohio; Louisville, Ky.; Kalamazoo, Mich.; Hot Springs, Ark.; Kansas City, Mo.; Olean, N.Y.; Toronto, Canada; Los Angeles, Stockton, San Francisco; Gettysburg, Ohio; St. John's, Mich.; Hamilton, Ont.; and in Germany. Almost without exception his alleged victims have been widows or women of middle age.

Sleep-Walker Has Narrow Escape.

Ravenna, Neb., July 12.—While walking in her sleep Miss Lois Campbell, the 16-year-old daughter of President Campbell of the 'Frisco System, leaped from the rear platform of her father's private car attached to a Chicago-Burlington and Quincy flyer, as the train was speeding over the prairies west of Ravenna, early Friday.

She was practically uninjured.

Constable's Act Appreciated.

Vancouver, B.C., July 12.—In connection with the attempted hold-up of train No. 58, near Ducks, on the night of June 21, on account of Constable Decker's action in endeavoring to capture the would-be hold-up, resulting in his being shot, the Canadian Pacific Railway Co. have placed with the Royal Trust Co. $2,500 to be used for the education of Constable Decker's son.

Liberal Wins In Yorkshire.

London, July 12.—The bye-election held on Saturday in the Cleveland division of North Riding, Yorkshire, in consequence of the promotion of Herbert Louis Samuel to the chancellorship of the Duchy of Lancaster in succession to Lord Pirbrooke, resulted in the re-election of Mr. Samuel, who obtained a majority of 971 votes.

A Dangerous Fire.

Providence, July 12.—A drifting barge, sending forth frequent explosions from her cargo of 135,000 gallons of burning oil, and a quarter of a square mile of the harbor water ablaze from the same cause, endangered the entire waterfront and shipping of this city for 18 hours.

Seven Years for Fraud.

London, July 12.—Dominique Taddeo, the young Italian found guilty by Magistrate Love on nine charges of fraud and of uttering forged postal notes, with the intention of defrauding the Government, was sentenced Saturday to seven years in Kingston Penitentiary.

Two Drown.

North Bay, July 12.—Edward Q. Wordsworth, whose relatives are in England, and Gustave Ekenstam of North Bay, were drowned in the Missanabie River, on the line of the National Transcontinental Railway.

Kitchener Goes to Australia.

Melbourne, Australia, July 12.—(C.A.P. Cable.)—Lord Kitchener has accepted the invitation to visit Australia and report on the condition of the military defences.

FIG PILLS

The Greatest Discovery of the Age.

For all Kidney, Liver and Stomach Trouble.

A Positive Cure for Constipation

I have been troubled with constipation for ten years, was cured by using Fig Pills. — Captain Strachan, St. Catharines.

Fig Pills cured me of Stomach trouble. They are worth their weight in gold.—A. Freeman, of Collier's weekly.

If you are not feeling well to-day get a box of Fig Pills. You will feel better to-morrow. Large box 25 cts. Sold by Harry H. Jones, Druggist, Madoc. 41

Farm Lands

—IN—

Sunny Southern Alberta

Only the farmer who cuts his own wood can appreciate the ease of living in a country where coal only is used, and that close at hand and at trifling cost.

We Have For Sale

in Southern Alberta, in the Lethbridge District,

100,000 ACRES OF LAND

where the settler has more natural advantages than are offered elsewhere in Canada. Our prices range from eight dollars to twenty-five dollars per acre according to improvements and location.

Last year the average fall wheat yield was over 40 bus. to the acre and of oats over 75 bus. to the acre. MANY FARMS MORE THAN PAID THE COST OF THE LAND from the crop raised from it in the one season. Can you do that in Ontario?

Or invite correspondence from investors and intending settlers.

WEBER BROS.,

LETHBRIDGE, ALTA.

FARMERS!

As I have contracted with the I. H. Co., for the sale of

McCormick Machines,

Intending purchasers will do well to call and see me at

My Warerooms,

2 Doors East of the Grist-mill

before placing your orders elsewhere.

I intend carrying a complete line of Hay, Harvesting and Tillage Implements, also Gasoline Engines, Chatham Wagons, Cream Separators, Threshing Machines, Fleury Plows, and Machine Repairs for both McCormick and Deering.

Your patronage respectfully solicited.

W. K. BLAIR.

Synopsis of Canadian North-West Land Regulations.

ANY person who is the sole head of a family, or any male over 18 years old, may homestead a quarter-section of available Dominion land in Manitoba, Saskatchewan or Alberta. The applicant must appear in person at the Dominion Lands Agency or Sub-agency for the district. Entry by proxy may be made at any agency on certain conditions, by father, mother, son, daughter, brother or sister of intending homesteader.

Duties.—Six months' residence upon and cultivation of the land in each of three years. A homesteader may live within nine miles of his homestead on a farm of at least 80 acres solely owned and occupied by him or by his father, mother, son, daughter, brother or sister.

In certain districts a homesteader in good standing may pre-empt a quarter-section alongside his homestead. Price $3.00 per acre.

Duties.—Must reside six months in each of six years from date of homestead entry (including the time required to earn homestead patent) and cultivate fifty acres extra.

A homesteader who has exhausted his homestead right and cannot obtain a pre-emption may take a purchased homestead in certain districts. Price $3.00 per acre. Duties—Must reside six months in each of three years, cultivate fifty acres and erect a house worth $300.00.

W. W. CORY,

Deputy of the Minister of the Interior.

N. B.—Unauthorized publication of this advertisement will not be paid for.

SETTLERS' TRAINS

CANADIAN PACIFIC RAILWAY

TO

MANITOBA, ALBERTA SASKATCHEWAN

By Canadian Pacific direct line

For Settlers travelling with livestock and effects

Special Trains

will leave Toronto

Each TUESDAY to MARCH and APRIL at 10.15 p.m.

Settlers and families without livestock should use

Regular Trains

leaving Toronto 10.15 p.m. daily

Tourist Sleeping Cars Fastest Time

COLONIST CARS ON ALL TRAINS

No Charge for Berths

Low Colonist Rates

Only Through Service to the West

Apply to nearest agent for full information and free copy of "Settlers' Guide" or write R. L. Thompson, D.P.A., C.P.R., Toronto

R. R. Casement, Agent Madoc

Court Britton Lodge No. 453.
C. O. O. F.

Meets last Thursday of every month. Visiting Foresters always welcome.

W.H. BROOKS, Secretary. J. R. BROWN, C. R.

A Long-Life Roof

is one covered with Brantford Asphalt Roofing—a pure wool felt roofing with a thorough Asphalt saturation. Weather, fire, acid and alkali proof. No more durable roofing is made, to our knowledge. But whatever style of

Brantford Roofing

you select you are certain of superior quality. Brantford Rubber is without doubt the best rubber roofing on the market. And Brantford Crystal is a real no-paint roofing—not a makeshift. Brantford Mohawk is a good roofing, too. Call or write for samples, prices and interesting free roofing book.

M. W. CONNOR & SON

Madoc. Phone 8.

Provincial Loan of $3,500,000

THE GOVERNMENT OF THE PROVINCE OF ONTARIO, under the authority of Chapter 8, of the Statutes of Ontario, 1909, invites subscriptions from the public for a loan of $3,500,000 on bonds of the Province of Ontario, or "Ontario Government Stock."

The bonds will be dated 1st June, 1909, and payable on the 1st June, 1939, in denominations of $1,000 each, with coupons attached for interest at the rate of four per cent. per annum, payable half-yearly on the 1st June and 1st December in each year at the office of the Provincial Treasurer, Toronto, or at the offices of the Bank of Montreal, in Montreal, Canada, and in New York, N. Y., at the holder's option. Bonds will be made payable to bearer, but on request will be registered in the office of the Provincial Treasurer and endorsed as payable only to the order of certain persons or corporations, and on request of holders will be exchanged for "Ontario Government Stock" at any time."

"Ontario Government Stock" will bear interest from the 1st day of June 1909, principal payable on the 1st day of June, 1939, and interest at the rate of four per cent. per annum will be paid half-yearly by cheque on the 1st day of June and 1st day of December in each year. "Ontario Government Stock" may be subscribed for in sums of $50 or multiples thereof, and will be transferable in the books of the Treasury Department only by the holder or his attorney in similar manner to transfers of bank stock.

The issue price during the month of June, 1909, will be 102 for each $100, and after the 30th day of June, 1909, the issue price will be 102 and interest accrued from the 1st June, 1909.

ALL BONDS AND INSCRIBED STOCK ISSUED UNDER THE AUTHORITY OF THE SAID ACT ARE FREE FROM ALL ONTARIO PROVINCIAL TAXES, CHARGES, SUCCESSION DUTY AND IMPOSITIONS WHATSOEVER.

Purchaser of Stock or Bonds will be required to send certified cheque with the application, payable to the order of the "Provincial Treasurer of Ontario."

This loan is raised upon the credit of the Consolidated Revenue Fund of Ontario, and is chargeable thereupon.

Subscribers should state whether they desire bonds or "Ontario Government Stock."

Example: A subscriber for $1,000 will have the option of taking either a bond or "Ontario Government Stock." A subscriber for $750 will be given "Ontario Government Stock," as bonds are only in the denomination of $1,000.

A. J. MATHESON,
Provincial Treasurer.

Treasury Department, Parliament Buildings, Toronto, 3rd June, 1909.

Newspapers inserting this advertisement without authority from the Department will not be paid for it.

WOMEN LEAD ATTACK

Belgian Miner's Wives Among Pickets at Inverness.

Situation at Glace Bay Is Unchanged Except That Mines Are In Better Condition — U.M.W. and P.W.A. Men Forget Their Quarrel and Walk Together In Orange Parade—Anxiety at Inverness.

Inverness, N.S., July 13.—The strike situation here is still causing anxiety.

Belgian women were out in full force with U.M.W. pickets at 4 o'clock yesterday morning to prevent men going to work. The R.C.R. military pickets had been posted, and when some of the men were badly abused with the tongues and occasionally a small stick or stone. One man was arrested for interfering with the police, but was discharged. At 4 o'clock, when the men knocked off work, the soldier pickets had been placed, and no great crowd assembled, and not a man was interfered with.

A sergeant and squad of five men guard the railway trestle a mile out of town night and day. A magistrate to read the Riot Act, if necessary, and a number of special police are also at the trestle. While the soldiers are here no serious trouble is anticipated.

Something over four hundred tons of coal were got out, which is about one-third the usual.

Miners In Parade.

Glace Bay, N.S., July 13.—Hostilities at the collieries were to a large extent suspended yesterday morning and both U.M.W. and P.W.A. men met at Sydney and took part in a big Orange demonstration there.

Notwithstanding the large number of men off work for this reason, and contrary to expectations, more men reported for work at the collieries than did on Saturday. Reports from No. 1 are to the effect that over 700 men went to work. Reports from No. 3 indicate more men at work than on Saturday. The situation at Caledonia and Reserve remains unchanged. Many new men reported for work at Bridgeport yesterday. No effort will be made for the present to start operations at Dominion No. 6.

Suspect Foul Play.

Ottawa, July 13.—The body of Edouard De Courcey, a shoemaker, aged 55, who left his boarding-house at five o'clock yesterday morning, was found floating in the Ottawa River some hours laters.

From a large wound on the forehead it is suspected that he met with foul play, and an inquest will be held.

Floods Drown Three.

Mexico City, July 13.—Further details received here of the cloudburst last Friday at Ohizaba place the loss at $500,000. The Rio Blanco Cotton Mills were wrecked and three operatives were killed.

It is estimated that the total loss of life will exceed 100.

Very Cold In Alps.

Vevey, Switzerland, July 13.—It has been snowing heavily up in the Alps during the week. It is many years since there has been such a wintry July.

BASEBALL YESTERDAY.

The Eastern League.

Buffalo	00402000x—6
Toronto	00000000—0

Bases on balls—Off Taylor 1, off Kellogg 7. Struck out—By Taylor 2, by Kellogg 2. Two base hits—Grimshaw, White, Brain. Sacrifice hits—White, Hannifan, Brain. First on errors—Buffalo 1, Toronto 2. Stolen bases—Schirm, Clancy, Brain. Left on bases—Buffalo 5, Toronto 8. Double plays—Schirm to Clancy; Taylor, Woods to Clancy. Hit by pitcher—By Taylor 1, by Kellogg 1. Umpires—Sheridan and Finneran. Time—1.45. Attendance—2200.

Baltimore	0 0 0 0 0 0 0 0 2—2
Newark	0 2 0 0 0 0 0 1 1—4

Three-base hits—Sharpe, Jackson. Two-base hits—Lapp, Sharpe. Sacrifice hits—Kelly, Meyers. Stolen bases—Cassidy, Louden, Kelly. Bases on balls—Off Frill 3, off Adkins 2. Struck out—By Adkins 4, by Frill 1, by Pearson 2. Hit by pitcher—By Frill 1. Left on bases—Baltimore 6, Newark 5. Time—1.50. Umpire—Byron.

Montreal	2 0 0 2 0 0 0 0 0—4
Rochester	1 0 0 0 0 0 1 0 0—2

Two-base hits—Holly 2, O'Neill. Sacrifice hits—Jones, Anderson. Stolen bases—Holly, Pattee 2, Hanzel. Bases on balls—Off Savidge 4. Struck out—By Chappelle 1, by Beecher 2, by Savidge 2. Left on bases—Rochester 9, Montreal 5. Time—1.55. Umpire—Toft. Attendance—1600.

Jersey City	0 0 0 0 0 0 0 2 x—2
Providence	0 0 0 0 0 0 0 0 0—0

First on errors—Jersey City 2, Providence 2. Left on bases—Jersey City 2, Providence 5. First on balls—Manser 3, Lafitte 2. Struck out—Lafitte 1, Manser 5. Stolen bases—Esmond, Ryan, Phelan, Umpire—Murray. Time—1.40. Attendance—1500.

National League Scores.

First game—	R.	H.	E.
Pittsburg	2 0 0 0 0 0 0 0 0—2	4	3
New York	0 1 0 0 0 0 2 0 x—3	9	0

Batteries—Willis and Gibson; Mathewson and Schlei. Umpires—Emslie and O'Day.

Second game—	R.	H.	E.
Pittsburg	0 2 0 0 3 0 2 0 1—9	11	1
New York	0 0 0 0 0 0 0 0 0—0	1	3

Batteries—Camnitz and Gibson; Ferguard and Schlei and Wilson. Umpires—O'Day and Emslie.

First game—	R.	H.	E.
Cincinnati	0 2 0 1 5 1 0 1 1—11	13	1
Brooklyn	0 0 0 0 1 0 0 0 0—1	9	2

Batteries—Rowan, McLean and Roth; McIntyre, Pastorius and Bergen. Umpires—Klem.

Second game—	R.	H.	E.
Cincinnati	0 0 0 1 0 1 0 0 2—4	5	1
Brooklyn	0 0 3 0 0 0 0 0 2—5	7	1

Batteries—Ewing, Dubuc and McLean; Bell and Marshall. Umpire—Klem.

Philadelphia	0 0 0 0 0 0 0 0 0—0	3	1
Chicago	3 0 0 0 0 0 0 0 0—3	5	1

Batteries—Covaleskie, Corridon, McQuillan and Doern and Martell; Overall and Archer. Umpires—Johnstone and Rigler.

Boston	0 1 0 0 1 0 0 2—4	7	0
St. Louis	0 0 2 0 0 0 0 0 1—3	14	3

Batteries—Ferguson and Bowerman; Sallee and Phelps. Umpire—Kane.

American League Results.

	R.	H.	E.
Cleveland	3 0 0 0 *—3	6	0
Washington	0 0 0 0 0—0	3	0

Batteries—Rhoades and Easterly; Johnson and Kahoe. Umpires—Egan and Connolly.

Chicago	2 0 0 1 0 0 0 0 0—3	11	1
Boston	0 0 0 3 0 0 0 0 1—4	11	7

Batteries—White, Smith and Sullivan; Ryan, Burchell and Donahue. Umpires—Hurst and O'Loughlin.

New York	1 0 0 0 0 0 3 1—5	7	1
St. Louis	0 0 0 0 0 0 0 0 0—0	3	5

Batteries—Lake and Kleinow; Powell, Criss and Stephens. Umpires—Evans and Perrine.

TELEGRAPHIC BRIEFS.

A hurricane wrought considerable damage in Panama on Sunday.

Tornadoes did considerable damage in southern Illinois on Sunday.

Stewart Murphy's sawmill and residence at Warsaw were burned; loss $4,000.

Charles Read, aged 71, rescued E. Turner, aged 21, from drowning at Bobcaygeon.

Archbishop Gauthier, on Sunday, confirmed 19 convicts in Kingston Penitentiary.

Robert McCorkie of Ottawa, a car conductor, hanged himself after a drinking spell.

William Stanley, formerly of Cobourg, was thrown from a horse at Calgary and killed.

Townsend Gerrity and wife, aged 90 and 80 respectively, were cremated in their bed at Patchogue, L.T.

Mr. and Mrs. George Edward, living near Prescott, are suffering from anthrax, contracted from cattle which had died.

At Bailey's, Col., 19 persons riding on a handcar and push trailer, collided with a freight train. Four were fatally injured and 11 seriously hurt.

The auto fatality at the Montreal races was due to Driver Batchelder succumbing to nervous strain. He had been up all the previous night fixing the machine.

Twenty-nine autos left Detroit yesterday on the Glidden trophy 2,636-mile reliability run of the American A. A. to Kansas City, via Chicago, Minneapolis and Denver.

Man Hurt; Barred at Line.

Buffalo, July 13.—Sunday evening Frank Scopic of Sherkston, Ont., a town about five miles back of Crystal Beach, was tossing stones with other young men of the village and was struck on the head. Dr. George B. Snyder of Ridgeway saw that the man had a severe fracture of the skull and telephoned the Sisters Hospital to have an ambulance meet the steamer Americana of the Crystal Beach line when she docked in Buffalo at 11.15.

When the boat reached the foot of Main street the ambulance was waiting. So was Inspector Sparkling, an immigration officer, who demanded the name and residence of the unconscious man on the stretcher. Dr. Snyder explained that the wounded man had a compound fractured skull and that an operation before morning was necessary to save his life. Inspector Sparkling protested violently against admitting a disabled alien under any pretext.

Later Chief Inspector Buchanan allowed Scopic to be landed on an understanding from the surgeons that he would not become a public charge. Scopic is 25 years old, with a wife and two children.

Suffragettes Go to Jail.

London, July 13.—Fifteen of the suffragettes who in the course of the raid on the House of Commons, June 29 indulged in the breaking of windows with stones hidden in brown paper parcels, went to prison for a month yesterday rather than pay the fines inflicted by Sir Albert De Rutzen, the Bow street magistrate.

Sir Alfred commented severely upon the lamentable spectacle of respectable women in the dock on charges usually associated with juvenile hoodlums.

The four suffragettes who last Saturday presented a petition to Premier Asquith, after which they were arrested for disorderly conduct, were sentenced to three weeks' imprisonment.

More Daylight for Chatham.

Chatham, July 13.—A "more daylight" movement is on foot in Chatham. The scheme is to set the clock back one hour in all the manufacturing and business establishments to give the workingmen one hour more of recreation in the evening. Nearly all the prominent manufacturers have let themselves go on record as in favor of the scheme for June, July, August and September.

The City Council is considering the advisability of putting a tax on laundries, as provided for by statute. Chatham has over 50 Chinese laundrymen, most of whom are wealthy.

Monument to Calvin.

Geneva, Switzerland, July 13.—An historic pageant, representing the growth of science and literature in the 15th and 16th centuries, brought to a close Geneva's ten-day celebration of the 400th anniversary of the birth of John Calvin. Nations of the world, through representatives, united in according homage to the memory of the great thinker, writer and reformer.

Geneva, where Calvin performed his great work, in 1535 he founded the Academy of Geneva, and where in 1564, he died, devoted itself completely to these memorable tributes to Calvin.

Didn't Want the Minister.

Niagara Falls, Ont., July 13.—Because their petition to disallow the reappointment of Rev. A. E. Lavelle as pastor of Lundy's Lane Methodist Church was disregarded by the Hamilton Methodist Conference, over 100 members of Lundy's Lane Methodist Church have organized the People's Church, Rev. Dr. Schremshaw of Buffalo being engaged for a year by the dissenters. The disagreement was over doctrine.

Burned to Death.

Milton, July 13.—Herbert F. McCann, aged 29, of Omagh, returned on Saturday night from Toronto, where he had visited his mother. He left Milton for home about 10 o'clock, was caught in the thunder storm, and his clothes were soaked. He changed them for a flannelette nightrobe, and went down stairs with a lamp in his hand, tripped on a pan left to catch dripping water and was fatally burned.

Irish Girl Shoots Negro Lover.

New York, July 13.—Mary L. Leppin, a pretty Irish girl, 17 years old, walked up behind Joseph Thompson, a West Indian negro youth, in a downtown apartment house, where he ran the elevator, and shattered his spine with a bullet. Three other shots lodged in the negro's body. The girl said that she did it because Thompson had ceased to care for her.

CROP REPORTS ISSUED

They Have Had Many Drawbacks to Contend With.

The Low Temperatures and Cold Rains In May and June Delayed Grains and Roots—Maritime Provinces Yield Will Be Good Despite the Drouth—Alberta Fall Wheat Winter-Killed—Others Are Fine.

Ottawa, July 10.—A bulletin on the condition of crops and live stock in Canada at date of July 1 has been issued by the census and statistics office, based on the reports of a large staff of correspondents.

Low temperature and cold rains prevailed over the whole of Canada in May and the early part of June, which delayed seeding and checked vegetation. Then followed a period of drouth throughout the northern and eastern parts of Ontario, the western and southern sections of Quebec and nearly the whole of the Maritime Provinces. Grain, hay and root crops were consequently in poor condition in all those regions. On both sides of the St. Lawrence, in the lower parts of Quebec and in the southwestern counties of Ontario, there were copious showers in June, and all crops were looking well at the end of the month. Fall wheat would be ready for reapers in the second week of July.

A feature of the season, however, has been a series of showers over local areas, and the conditions of crops are irregular. But there is a note of hope in the reports of many correspondents, encouraged by the widely extended rains of June 28 and 29, and in the Maritime Provinces, where the drouth was most severely left, there were heavy rains on July 7. British Columbia has had a like experience of dry weather in June, with rains at the end of the month, and fall wheat is the only good crop there.

In the northwest provinces, fine growing weather followed the seeding of spring wheat, oats and barley, and correspondents throughout Manitoba, Saskatchewan and Alberta are jubilant at the prospects. Rainfall was ample to the end of June, except in a few localities, and although seeding operations were delayed, cereals and grasses are nearly as well advanced as in any previous year.

"Ideal" is the favorite word of many correspondents, and it was generally expected that spring wheat would be out in ear by July 10. In Alberta fall wheat was badly winter-killed, and much of the land has been re-sown with spring wheat, oats and barley. Spring wheat was heading out at the end of June in the southern parts of Alberta.

In the case of all the grains, except fall wheat, the per cent. condition is higher this year than it was last year; hay and clover and pasture are lower. In the three northwest provinces the average condition of spring wheat at the first of July was 95.53 and of oats 96.56.

Portuguese Duke Arrested.

Madrid, July 10.—The Portuguese Duke of Albuquerque was arrested in this city, at the request of the Portuguese authorities, and taken to Lisbon.

The newspapers of Madrid say that the duke's arrest was based on the charge of complicity in the assassinations early last year of King Carlos and Crown Prince Luiz of Portugal.

Eaten by Alligators.

Pensacola, Fla., July 10.—With the bones stripped of flesh by alligators, the body of Herman Wilcox of Chicago was found in Good Time Lake, two miles from Camp Walton, a summer resort, where Wilcox has been residing with his mother for the past two months. Not knowing that the lake contained hundreds of alligators Wilcox went in for a swim.

They Fought a Duel.

Paris, July 10.—M. Caillaux, the Minister of Finance, who was struck in the face as he was leaving the Senate chamber on Thursday by Charles Bos, a former deputy, fought a duel with his assailant yesterday afternoon on the Bois Vincennes.

After the exchange of two shots, which did no damage, the duellists left the field, unreconciled.

Had Deserted Husband.

Niagara Falls, N.Y., July 10.—The body of the woman killed by George England, a railroad brakeman, Wednesday night, was claimed yesterday by W. D. M. Estill of Youngstown, her husband, who says she deserted him two years ago. England and the woman were known by neighbors as man and wife.

Cattle Killed by Hail.

St. Petersburg, July 10.—Hailstorms of unusual severity are reported from Saratov, Pavlograd and Yekaterinobar. Many peasants and great numbers of horses and cattle have been killed, and the fields have been devastated. It is estimated that the loss will reach into the millions.

A Much-Married Man.

San Francisco, July 10.—John Madson, who is said to be wanted for bigamy in many cities, is in the hands of the police here.

The authorities say that they have established his marriage to ten women and his engagement and possible marriage to fourteen others.

Woman Drowns.

Dresden, July 10.—Having suffered from a long illness, Mrs. Joshua Wright early yesterday morning walked from her home to the Fieldham River and drowned herself.

Was on Way to Get Married.

Chatham, July 10.—Bella Weaver of Scranton, Pa., killed on the rain way near here, had left her home to marry a Buffalo man.

A Shining Mark.

What Parisian Sage did for Chas. S. Baker, it will do for you. Read the following:

"I was so bald and such a shining mark for my friends, that I, as a last resort, tried your Parisian Sage (after trying several bottles of the highly advertised and high priced so called hair restorers), and I am glad to say I now have a heavy growth of new hair. I am now 44 years old and I have a heavy growth of new hair after carrying my shining mark for over seven years. I gladly recommend Parisian Sage to all afflicted with baldness." Chas. S. Baker, 491 Main St. East, Rochester, N. Y.

Parisian Sage, the only natural hair restorer, is guaranteed by Harper's Drug Store to cure dandruff, stop falling hair, and cure itching of the scalp, or money back. It is the ladies' favorite hair dressing, because it adds charm and luxuriance to the hair, 50 cents a bottle. Ask Harper's Drug Store about it.

Archie McMillan of Eldon township was killed by lightning while churning in the cellar.

Edward Q. Wordsworth and Gustave Elkenstam of North Bay are reported drowned in the Missanabie river.

Are You Subject To Colds.

Then don't load your stomach with cough syrups. Send healing mediation through the nostrils—send it into the passages that are subject to colds and catarrh. Easy to do this with Catarrhozone, which cures a cold in ten minutes. Even to the lungs goes the healing vapor of Catarrhozone—all through the bronchial tubes, nostrils and air passages—every where a trace of disease remains will Catarrhozone follow. You'll not have colds, nor will you suffer from sniffles, bronchitis or throat trouble if Catarrhozone is used. Get it to-day. 25 cts and $1.00 at all dealers.

Adam K. McIntosh, Toronto, was accidentally killed on the railway near Rosebank.

Marl having been discovered in Sandy Lake, Peterborough county, the lake and vicinity are at present withdrawn from prospecting.

Nothing in the way of a cough is quite so annoying as a tickling, teasing, wheezing, bronchial cough. The quickest relief comes perhaps from a prescription known to druggists everywhere as Dr. Shoop's Cough Remedy. And besides, it is so thoroughly harmless that mothers give it with perfect safety even to the youngest infant. The tender leaves of a simple mountain shrub, give to Dr. Shoop's Cough Remedy its remarkable curative effect. It is truly a most certain and trustworthy prescription. Sold by Harper's Drug Store.

One hundred and twenty King's medals for conspicuous bravery have been allotted, of which the colonies receive thirty.

Are You Sleepless, Nervous?

Two horrors crowded into one life—the product of poor digestion and a poisoned system. There is just one cure for this terrible condition—plenty of food—but mind you, food properly digested; that's the difficulty, to improve the digestive power of the stomach. Get rich nutritious blood, strengthen the system and drive out poisons,—then comes vitality, endurance, power. Ferrozone does all this and more, it makes sick people strong, changes "nerves" and insomnia into robust health. Take Fereozone and health is yours. 50 cts at all dealers.

Mr. Orvin S. Wood, the father of Canadian telegraphy, died in New York.

A book on Rheumatism, by Dr. Shoop, of Racine, Wis. tells some plain truths, and gives plain and practical way. Get this booklet, and a free trial treatment of Dr. Shoop's Rheumatic Remedy for some disheartened sufferer in your vicinity. Make a grateful and appreciative friend of some one who is discouraged because of the failures of others to help him. Help me to make this test, and I'll certainly help your suffering friend. Sold by Harper's Drug Store.

Don't Risk even a penny—until health returns. And I mean just exactly that.

I am the one physician who says to the sick, "Take my medicine at my own cost, pay for your medicine if it fails to bring you help!"

And for 20 years Dr. Shoop's medicines have been used and recommended in every city and hamlet in America. They are positively standard in every community—and everywhere. Then why pay the cash, and at your risk, for other unwarranted and uncertain medicines? Thousands upon thousands have in the past successfully used Dr. Shoop's Restorative, Dr. Shoop's Rheumatic Remedy, Dr. Shoop's Restorative will bring them back to health again. But before all, they positively take no money risk whatever. They know that when health fails to return Dr. Shoop will himself gladly pay the druggist for the price, and for that test a full 30 day treatment is freely granted.

But write me first for an order.

This is a fair, honest and disappointment.

All druggists sell Dr. Shoop's Restorative and Dr. Shoop's Rheumatic Remedy, but all are not authorized to give the 30 day test. So please—for I have appointed an honest and responsible druggist in almost every community everywhere, to issue my "no help, no pay," medicines to the sick.

Tell me also which book you need.

The books below will surely open up new and helpful ideas to those who are not well. Besides those who are you are perfectly free to consult your home physician, My advice and the book below are yours—and without cost.

Perhaps a word or two from me will clear up some serious ailment. I have helped thousands upon thousands by my private prescription or personal advice plan. My best efforts are surely worth your simple request. So write now while you have it fresh in mind, for tomorrow never comes. Dr. Shoop, Box 12, Racine, Wis.

Get Health First Then Pay Afterwards

Which Book Shall I Send You?

No. 1 On Dyspepsia
No. 2 On the Heart
No. 3 On the Kidneys
No. 4 For Women
No. 5 For Men
No. 6 On Rheumatism.

A Batch of Some.

An Irishman excused himself from going to church by saying he had such an excellent telescope that with it he could bring the church so near he could hear the organ playing.

It was Pat who observed, after watching two men shoot at an eagle and kill it, that they might have saved the powder and shot, as the fall alone would have killed the bird.

And it was Pat again who, telling a story as original and being informed by one of his auditors that he had read it in the translation of a Latin work, cried out: "Confound those ancients! They are always stealing one's good thoughts."

The Real Scrap.

Two muscular individuals were hammering at each other in the ring.

"Horrible!" ejaculated a tender hearted spectator.

"Horrible nothing," said a regular patron. "If you want to see a real scrap get next to them when they divide the purse."

In a Safe Place.

"We have a man in this prison who never tried to escape," declared the head keeper.

"What's he in for?" inquired the visitor.

"Bigamy," replied the head keeper.—Bohemian.

Recipe For Goodness.

Half of the wickedness of life is owing to misery. Make a man happy and he is good. He revives like a flower refreshed by the dew of heaven; he becomes sanguine, enthusiastic, energetic.—Loudon Graphic.

Loving hearts are like poor folks—they are contented with whatever is given to them.—Swetchine.

To Move Off A Cold.

Cough mixtures "dope" a cold—but don't cure. Above all else, keep the bowels regular and stimulate the eleminating organs. More valuable than any cough syrup are Dr. Hamilton's Pills. They clear the system of every trace of cold—the dull headache aching limbs, and cough disappears. Take the pills before retiring, they work while you sleep and by morning your cold is broken and passes quickly away. All dealers sell Dr. Hamilton's Pills in 25 cr. boxes.

STATISTICS IN MEDICINE

OLD REMEDIES RETAIN THEIR POPULARITY

Investigations of French Physicians Show that Large Production of Synthetic Medicines is Not Crowding Out the Old Favorites.

A late despatch from Paris says: Prof. Grimbert presented a notable paper before the Academy of Medicine on therapeutic tendencies in the last ten years. Basing his figures on medicines furnished to 219 large asylums and hospitals by the State Pharmacy, he finds that the old-fashioned medicines retain their popularity.

An expert authority on being interviewed states that the tendencies of the medical profession in Canada are along exactly the same lines. He gives the following old-fashioned vegetable mixture as the safest and best treatment for all stomach and liver troubles, constipation, disorder of the kidneys and bladder, and states that many of the leading physicians use these ingredients in some form, often by some fancy and expensive name:—

Fluid Extract Cascara	½ oz.
Syrup Rhubarb	1 oz.
Carriana Compound	1 oz.
Compound Syrup Sarsaparilla	5 oz.

Take one teaspoonful after each meal and at bedtime.

This acts in a pleasant way, and is free from the bad effects of strong purgatives and synthetics.

We advise all our readers to cut this valuable formula out and use it. Any druggist can supply these ingredients at a small expense. You can mix them at home if you prefer.

Lumber for Sale.

Hemlock Lumber, half mile south of Bannockburn. Slabs in sleigh lengths, and green lumber, four miles west of Bannockburn after Christmas. Apply at camp or to

C. M. WALLBRIDGE,
Madoc.

Lumber for Sale.

All kinds of Lumber for sale at reasonable prices. Apply to

ARTHUR PITTS,
Madoc P.O

23-tf

For Sale.

Offers will be received for the purchase of (1) All that part of lot 26, in 8th con., Madoc, lying north of Bannockburn Road, containing 80 acres more or less, and (2) N. W. ½ of lot 26, in the 10th con. Madoc. Good farm buildings, fairly fenced and well watered. Possession at once. Price $2500, $ cash, balance secured by mortgage at 5 per cent. Apply to Bowen A. Lucas, Belleville, or

PORTER & CARNEW,
Solicitors, Belleville.

1-3

Farm for Sale.

100 acres being west ½ of lot 25, in the 3rd con of Thurlow, 8 miles from Belleville. This farm is in an extra good state of cultivation and is especially adapted to dairying, having lots of living water and also a 90 ton silo as well as the rest of the necessary buildings. It is also well filled. This farm must be sold as the owner is going west in the spring. Price $4500.

G. M. PHILLIPS,
Camnifton, Ont

94-5

To Rent.

To rent or work on shares, for a term of years, 150 acres of land, in the 3rd concession of Sidney, known as the Henry Hagerman farm. There is a good house and good barn, and about 8 acres of orchard on place. Will feed from 15 to 20 cows. For further information inquire of the undersigned, front of Sidney, lot 9, 3½ miles from Trenton.

CHARLES SAYLOR

Trenton Feb 15th 1909

News From The District...

Interesting Jottings from our own Correspondents and Culled from Exchanges for Review Readers.—All the Happenings of the District.

ELDORADO

Rev. S. G. Rorke addressed a very interesting sermon to Orangemen at Fox's church last Sunday.

St. Paul's Presbyterian W. F. M. S. entertained the Methodist W. M. S. last Thursday afternoon.

The camp-meeting in Mr. Comerford's grove closed on Monday night.

Mr. William Wright went to Thurlow on Monday.

A large number from here attended the Orange celebration at Queensboro on Monday.

We advise one young lady to provide a suitable wrap next time in case it should be chilly coming home. It is much more preferable than a gentleman's coat sleeve.

Mr. John Bonter, of Albury, is in town.

Prof. McClung, of New Brunswick, is visiting his parents at the manse.

Mrs. Currie, of Tweed, was the guest of her sister, Mrs. Wm. Holmes last week.

Rev. J. McClung is conducting special services at Ormsby and The Ridge.

Mr. C. A. Pringle, Madoc, was the guest of his sister, Mrs. Geo. W. Fox, at Hillcrest, last week.

Mr. Strebe, of New York, is spending a few days with his wife in Eldorado.

SPRINGBROOK.

The Farmers' Bank, of the village, has shortened its hours. It is now open for business only on Wednesdays and Saturdays.

Mr. and Mrs. William Cooney, of Madoc, passed through here on Monday.

We were all very thankful to receive the rain last Saturday. It certainly was greatly needed.

Miss Martha Bird and Tom Morgan spent Sunday and Monday in Trenton.

Our L. O. L. No. 442, was well represented at Wellman's Corners on the 12th. Everybody enjoyed the day in meeting their old friends, listening to the speeches, watching the foot races and best of all the grand dinner.

Mr. George Johnston, blacksmith, Minto, P. O., is wearing smiles these days. It's a boy, born on the 10th.

Dr. R. Elgin Towle left last Tuesday in his auto-buggy for Toronto.

ST. OLA.

Mrs. S. Harryett and daughter, of Bancroft, are guests of Mrs. P. P. Clark.

Leatha Solmes left on Friday for Peterboro where she intends to spend the summer.

Mrs. Dafoe, of Tweed, is the guest of Mrs. C. Barager.

Mr. and Mrs. M. Fall, of Cashel, were guests of Mr. and Mrs. Rimington on Sunday.

Mr. and Mrs. J. Morton are visiting friends in Trenton.

Mr. Ambrose Hamm who for the past two years has been confined to his cot has so far recovered as to be able to be taken to Gilmour to spend a few weeks with his sister, Mrs A. MacMurry.

THE RIDGE

Mrs. G. M. Wright, of Toronto, is visiting her mother, Mrs. John Henderson.

Mr. Archie Nicholson's new up-to-date barn was destroyed by fire on Wednesday night, the cause of the fire is unknown, we understand it carried five hundred dollars insurance.

Strawberries are quite plentiful in this vicinity, and the ladies are losing no time in gathering the delicious fruit.

Some hogs were shipped from here on Wednesday, but the majority are being held over till about the 1st of August, when a higher price will have to be paid.

Mr. Dan Maitland is spending his holidays with friends near Stirling.

Some farmers have commenced haying, they will soon be finishing too, as that crop is on the light side this year.

A meeting will be held this evening to discuss the advisability of having a picnic here on August the first.

John Hicks, an Englishman, was killed on the railway near Clarkson.

CROUP stopped in 20 minutes sure with Dr. Shoop's Croup Remedy. One test will surely prove. No vomiting, no distress. A safe and pleasing syrup—30c. Druggists.

QUEENSBORO

The great and glorious 12th, passed off in our midst splendidly, visitors pouring in all day from every direction.

Mrs. Jno. McCaw, Tweed, was the guest of her aunt, Mrs. A. Howe, last week.

Mr. and Mrs. R. T. Gray, Marmora, also Mr. Jno. Diamond, spent last Monday in Queensboro.

Miss Maud Bouck, Madoc, was a last week guest of Miss Nellie Howe.

Miss Effie McCarthy, Harts, also Mrs. Davis were the guests of Mrs. Goldie Gray last Monday.

Mr. O. M. Alger, Tweed, attended the Orange celebration in our town last Monday.

Miss M. Irwin, Rimington, spent the week end the guest of Miss Gladys Kells.

Mrs. E. Lobb, Millford, is the guest of her sister, Mrs. F. O. Diamond.

Miss Carrie Love, Madoc, spent last week the guest of Mrs. A. McCaw, also of Mrs. H. Deylea.

Mrs. Charlie Clarke, Tweed, was the last week visitor of her sister, Mrs. Charlie Thompson.

Mr. Charlie Diamond, Calgary, is spending his holidays at his home here.

Mrs. S. Ashley, Madoc, was the guest of her brother last week.

The Misses Herbertson and Shaw spent last week the guests of Mr. and Mrs. R. J. Herbertson.

Miss Jane McCaw of the T. Eaton Co. Toronto, is spending her vacation at her home here.

Mrs. Isaac Trotter is visiting her brother, Mr. Geo. Kirke, in Arden.

RIMINGTON.

A large number attended the celebration on Monday. All were pleased with the arrangements and the cuisine was excellent.

The camp-meetings at Eldorado were a drawing card during the week.

By a curious coincident we remarked the presence of Mr. D Henderson for a few hours last week.

The correspondent who pens their name "Spectator" doubtless meant to reflect upon and misrepresent the Rimington team in the tug of war. Looking at facts we find the aggregate age of the "boys" on Cooper team was a plurality of nearly fifty years while the average age was far above that of the home team. Besides, it was only a team picked out on the grounds and had no practise while the Coopers had a regular trained team. Truly, as he said "it seemed easy to pull them both times." We would have liked to read his account of the ball game. It would have been the same kind of indigestible bombast as his other.

The copious downpour of rain came most opportunely.

ADVERTISING FOR ADVERTISING

We will devote this space regularly to a series of advertisements to stimulate interest in our Classified Want Ads.

We are publicity advocates and practice our own precepts because we appreciate their value.

This series will be pregnant with pertinent points of general interest, whether you wish to buy or sell, to employ or be employed, to borrow or to lend, to find a finder or an owner

It will pay us to run these advertisements. That is the best proof we have to offer that it will be profitable to you to use our Classified Want Ad. Columns.

Copyrighted 1907 by R. W. McCarthy

There's a Way

To defeat the mail order man's cutthroat methods in this community. The way is publicity for your business—it's the same way he uses. Our columns will give your business the publicity you need.

Advertise your Business in The Review.

CROUP stopped in 20 minutes sure with Dr. Shoop's Croup Remedy. One test will surely prove. No vomiting, no distress. A safe and pleasing syrup—30c. Druggists.

THE MARKETS.

Liverpool and Chicago Wheat Futures Close Higher—Live Stock—Latest Quotations.

Monday Evening, July 12.

Liverpool wheat futures closed unchanged to ¼d higher, corn ¼d higher.

Chicago July wheat closed ⅜c higher, corn unchanged and oats ⅜c lower.

Winnipeg Options.

Wheat—July $1.21, Oct. $1.09⅝, Dec. $1.05⅝.

Oats—July 54c bid, October 39⅝c.

Toronto Grain Market.

Wheat, fall, bush	$1 35 to	$....
Wheat, red, bush	1 36	....
Wheat, goose, bush	1 35	....
Rye, bushel	0 75	....
Buckwheat, bushel	0 70	0 75
Peas, bushel	0 95	....
Barley, bushel	0 64	....
Oats, bushel	0 61	....

Toronto Dairy Market.

Butter, separator, dairy, lb.	0 19	0 21
Butter, store lots	0 18	0 19
Butter, creamery, lb. rolls	0 23	0 24
Butter, creamery, solids	0 22	....
Eggs, case lots, doz	0 21	....
Cheese, new, lb	0 13	0 13½

CATTLE MARKETS.

Cables Steady—Hogs Lower at Buffalo and Chicago.

LONDON, July 12.—Londen cables for cattle are firm, at 13 3-4c to 14 1-4c per lb. for Canadian steers, dressed weight; refrigerator beef is quoted at 11 1-2c per pound.

Toronto Junction Live Stock.

TORONTO, July 12.—Receipts of live stock at the Union Stock Yards were 98 carloads, consisting of 1981 cattle, 13 hogs, 225 sheep and lambs, and 11 calves.

Exporters.

There was nothing doing in the way of selling exporters, drovers waiting for Tuesday's market, when the buyers of this class will be on hand.

Butchers.

The number of buyers was not as large as usual, but there was enough to buy all the butchers' cattle on sale. Trade for them was slow early in the day, but later on became better. Prices were considered fair by drovers, who had cattle on sale. One drover said he did better than he expected. Prime picked lots were quoted by one of the heaviest buyers at $5.50 to $5.70; loads of good, $5.20 to $5.50, and one load at $5.60; medium, $4.80 to $5.10; common, $4 to $4.50; cows, $2.25 to $4.10.

Milkers and Springers.

Receipts of milkers and springers were moderate and prices also were reported to be moderate, more so than at any time this season. Fred Rowntree bought the bulk of the milkers and springers, 15 in number, at $35 to $45 each.

Veal Calves.

Not many calves were on sale and prices were unchanged at $3 to $6 per cwt.

Sheep and Lambs.

Receipts of 225 sheep and lambs, found ready sale and more could have been sold. Export ewes, $3.50 to $4.12½; rams, $2.50 to $3 per cwt.; lambs, the bulk sold at $6.50 to $7.50 per cwt., and one lot of extra choice brought $8 per cwt., or 8c per lb.

Hogs.

Market for hogs is firm at $8.15 per cwt. for selects, fed and watered, and $7.90, f.o.b., cars, at country points.

Montreal Live Stock.

MONTREAL, July 12.—(Special.)—At the Montreal Stock Yards, West End Market, the receipts of live stock for the week ending July 10, were 2250 cattle, 750 sheep and lambs, 2150 hogs and 1250 calves. The offerings this morning consisted of 1100 cattle, 350 sheep and lambs, 1050 hogs and 375 calves.

There was a stronger undertone to the market for cattle and prices show an advance, as compared with those paid on Wednesday last, but they show no change with the market of a week ago. The strength was attributed to the fact that supplies were smaller and especially so of the top grades, as the bulk of the offerings consisted of half finished grassers. The demand for good, useful stock was good and the trade in such was fairly active, notwithstanding the close sultry weather, but the lower grades moved slow. There was no demand from exporters on account of the weaker cable advices received from Liverpool, which noted a decline in prices since this day week of ½c to 1c per lb., owing to warm weather and a very slow trade. Choice steers sold here at 5c to 5¼c; good, at 5⅛c to 5⅛c; fair at 5c to 5⅛c; medium, at 4½c to 4¾c; common, at 3¾c to 4⅛c, and inferior, at 2½c to 3¼c per lb.

The demand for sheep and lambs was good, of which supplies were somewhat limited and in consequence the tone of the market was steady, with no change in prices to note. Sheep sold at 3¾c and lambs, at 7½c to 8c per lb. A fairly active trade was done in calves at prices ranging from $2 to $8 each, as to size and quality. A much stronger feeling developed in the market for hogs to-day and prices advanced 25c per cwt., which was due principally to the keen competition between buyers for supplies and the fact that receipts do not increase any. Sales of selected lots were made at $8.75 to $8.85 per cwt., weighed off the cars. Cables from Liverpool, London and Bristol on Saturday were very strong on Canadian bacon and noted an advance in prices for the week of 4s to 7s per cwt., which probably had some influence on the local market for live hogs.

East Buffalo Cattle Market.

EAST BUFFALO, N.Y., July 12.—Cattle—Receipts, 3800 head; prime and shipping, slow; others, fairly active and 10c to 15c higher; prime steers, $6.50 to $7; shipping, $6 to $6.65; butchers' $5 to $6.65; heifers, $4.25 to $5.85; cows, $3 to $5; bulls, $2.25 to $5.25; stockers and feeders, $3.75 to $4.65; stock heifers, $3.25 to $3.75; fresh cows and springers, active; choice, $2 to $3 higher; common, steady, $22 to $58.

Veals—Receipts, 1450 head; active and steady, $6 to $9.

Hogs—Receipts, 3800 head; light, steady; others, 5c lower; heavy, $8.30 to $8.35; a few $8.45; mixed, $8.15 to $8.35; yorkers, $7.80 to $8.25; pigs, $7.65 to $7.75; roughs, $6.90 to $7.15; stags, $5.50 to $6.65; dairies, $7.90 to $8.10.

Sheep and Lambs—Receipts, 3100 head; active; lambs, 25c lower; others, 25c to 50c higher; lambs, $4.50 to $8.75; yearlings, $5.50 to $7; wethers, $5.25 to $5.65; ewes, $4.50 to $4.75; sheep, mixed, $2 to $5.25.

New York Live Stock.

NEW YORK, July 12.—Beeves—Receipts, 4463; market, irregular. Steers, $5 to $7.10; culls, $3.40 to $5; cows, $2.50 to $5.10; dressed beef, firm; city dressed native sides, 8¾c to 10¾c.

Calves—Receipts, 6236; steady; veals, $6.50 to $9.37½; throwouts, $5 to $6; buttermilks, $4.75 to $5.25; city dressed veals, 10c to 13½c; country dressed, higher, at 9c to 12½c; dressed buttermilks 8c to 9c.

Sheep and Lambs—Receipts, 26,457; sheep, firm; lambs, lower; sheep, $3 to $5; culls, $2 to $3.75; lambs, $6.50 to $9; culls, $5 to $6.

Hogs—Receipts, 9270; market about steady, at $8.15 to $8.40.

Chicago Live Stock.

CHICAGO, July 12.—Cattle—Receipts, estimated at 25,000; market, steady to 10c lower; beeves, $4.75 to $7.90; Texas steers, $4.50 to $6; western steers, $4.75 to $6.25; stockers and feeders, $3.40 to $5; cows and heifers, $2.40 to $6; calves, $5.50 to $8.

Hogs—Receipts, estimated at 23,000; market, 5c lower; light, $7.15 to $7.85; mixed, $7.30 to $8; heavy, $7.35 to $8.05; rough, $7.35 to $7.55; good to choice heavy, $7.55 to $8.05; pigs, $6 to $7.10; bulk of sales, $7.60 to $7.85.

Sheep—Receipts estimated at 23,000; market, steady; native, $2.75 to $4.90; western $2.75 to $4.90; yearlings, $4.50 to $5; lambs native, $4.50 to $8.75; western, $5 to $8.90.

Get Married Any time, but send us your wedding invitations. We have the latest styles, lowest prices, and do best work. Samples at REVIEW office.

WHEN YOU BUY BUY AT HOME.

The Home Merchants merit your support, they are the mainstays of the community. And when you buy of Home Merchants, buy of those who advertise.

To Rent.

After July 4th, 1909, the Corner Store, now occupied by W. F. J. Alexander as a Drug Store. Apply to

12-tf W. H. O'FLYNN.

DENIS GILLEN
NOTARY PUBLIC.
Conveyancing, Fire Insurance, Money to loan on farm property. No commission, no valuation fee. Office formerly occupied by A. A. McDonald.
MADOC. — ONT.

Sand and Gravel

The Crookston Sand & Gravel Company

are prepared to furnish different grades of Sand and Gravel for purposes of cement construction, plastering, etc F. O. B. on car at their Gravel Pit near Crookston or at points of purchase as may be arranged.

For terms apply to

The Crookston Sand & Gravel Co.,
Crookston Post-office, or Post-office Drawer 1064, Belleville.

Any person wishing to communicate by telephone, kindly telephone No. 197, Belleville.

Quick Results

May be depended upon from the use of our Want Ads. The births, deaths, marriages and the other Classified Columns are usually included in even a very perfunctory persual of the paper. They are as good for general business as they are for "Help Wanted," etc.

Copyrighted 1907 by R. W. McCarthy

Business Men,
Professional Men,
School Teachers,
Clergymen, Etc.

Use Printed Stationery

It costs little more than the plain—gives caste to your business or profession. We have several qualities of Letter Heads, Note Heads and Envelopes, as well as a full line of Commercial Stationery.

Some Spring or Summer Announcement is wanted—a circular, booklet or dodger—perhaps some Billheads or Statements—Labels or Tags.

Your Printing is what we are asking for—and we can ask for it with good grace, for we do the kind of Printing that pleases fastidious people.

The Review Job Department,
MADOC, ONT.
Let us Figure on Your Requirements

Special Sale

that will interest all men.

We have just received a special shipment of

MEN'S WHITE AND FANCY VESTS

White Vests, all sizes, regular $1.25, Sale price.... **85c.**

Fancy Vests, all sizes, regular $2.50, Sale price. **$1.50**

This is a timely sale, coming as it does before Dominion Day and 12th July.

B. O'HARA

COW-EASE

Is a preparation to prevent the dreaded fly pest on horses and cattle. It is a clean, clear, non-penetrating liquid, does not gum up the hair or blister the skin. It contains nothing injurious and is **absolutely harmless**. The use of Cow-Ease, by keeping away the flies, allows the cows to feed in peace in the pasture, thereby helping the flow of milk. **It is a fact** that where Cow Ease has been used, the increase in the quantity of milk has been as much as 25 per cent. Cow Ease gives instant relief, and if used just before milking quiets the cows so that milking is a pleasure.

Cow-Ease Will Kill all Lice and Vermin.

If your cattle have lice a few applications will demonstrate this fact.

Cow-Ease in the Stable.

Flies will not remain where Cow-Ease is used. Spraying the interior of horse stalls and bedding insures comfort and rest to the horses. A slight application on the horses before starting on a drive will keep the flies away and prevent the fretting so natural in nervous horses.

For sale by

FRANK DAFOE

If you are Going to build

or do any Repairing.

We are doing All Kinds of Work in

House Furnishing

SUCH AS

Doors, Sash, Mouldings, etc.

We keep in stock Lumber, Lath and Shingles.

JOB-WORK A SPECIALTY.

M. BRISTOL

North Hastings Review.

$1.00 a Year in Advance. "PARTY IS THE MADNESS OF MANY FOR THE GAIN OF A FEW." $1.50 if Not so Paid

33RD YEAR.—No. 29. Madoc, Hastings County, Ontario, Thursday, July 22, 1909. POSTAGE PREPAID

Card of Thanks.

The members of L. O. L. No. 437, Queensboro, through their Worshipful Master, Bro. Alex. Glover, have requested THE REVIEW to extend their hearty appreciation and sincere thanks to all who assisted them in any way to make the 12th celebration such a grand success.

The proceeds of the day were $1,400, and after expenses are paid they will have upwards of $900 to apply on hall debt.

Lacrosse.

Madoc 5 Marmora 6

On Friday last Madoc Juniors were defeated by a close score of 6-5. In the early part of the game Madoc held the Marmora players down well but Narrie and McWilliams were too fast for the youngsters and at half time the score stood 4-1 in Marmora's favor. In the second half Madoc scored four more and Marmora two. Kinloch and Caverly made many a straight shot but the Marmora goal keeper soon picked them out. Tufts in goal played a good game while Rylott at centre made many a brilliant pass when his men were covered. Tufts and Pine starred for Madoc, while Nerrie and McWilliams are stars in the junior games. The line up as follows:

Madoc—Goal Tufts, point Murray, cover Kenny, defence Tufts, Caverly, and Rylott, centre Rylott, forwards Kinloch, Chambers, Pine and Kinloch.

Marmora—Goal Charles, point Hatton, Cover Narrie, defence Naylor, Narrie, Philips, centre McWilliams, forwards Snell, Geenwood, Naylor, Clark and Elliott, A. McWilliams referee and R. Green, timekeeper.

A Lacrosse match between Marmora and Madoc, to be played on Friday, July 23rd, in Madoc. Everyone come cheer the boys to victory, game called 6.30 sharpe.

Liquor Cases At Stirling.

Court was held in the Town Hall in Stirling on Tuesday, Mr. S. Mason, police magistrate, Belleville, presided, and a number of persons were charged with being drunk on the public streets of the village, says the Stirling News Argus. The evidence was of the most contradictory nature, and in consequence all of the cases were dismissed. In the oinion of many who witnessed the trials, there was a great deal of perjury committed. It is time there was a check put to this increasing crime of false swearing, and in future charges of this kind should cases of false swearing, occur, it is likely prosecutions for perjury will be entered.

A Cure For Colds.

Cheap acid preparations are useless—use the old standard—Putnam's Corn Extractor. For fifty years Putnam's has been the one painless cure.

FALL FAIRS 1909.

The following is a list of the leading fall fairs to be held in this County and District, as far as reported to the Department at Toronto this season:—

Madoc	September 13 and 14
Napanee	" 14 and 15
Perth	" 1, 2, and 3
Renfrew	" 21, 22, and 23
Shannonville	" 25
Tweed	" 29 and 30
Norwood	October 14 and 15
Bancroft	Sept. 30 and Oct. 1
Toronto	August 30 to Sept 13

Pain can be easily and quickly stopped. Pink Pain Tablets — Dr. Shoop's — stop headache womanly pains, any pain, anywhere, in 20 minutes sure. Formula on the 25c. box. Ask your druggist or doctor about this formula—it's fine. Sold by Harper's Drug Store

Evangelistic Services.

The Presbytery of Kingston has for some time past been arranging to hold simultaneous evangelist service in July in its mission in North Hastings. These will be commenced during the current week. The Rev. Mr. Shearer of Picton will assist the Rev. Mr. Mitchall in the Maynooth field, beginning at Lake St. Peter. The Rev. H. S. Graham of Madoc is appointed missioner with Mr. Wm. Scott for Bancroft, L'Amable and Turriff. The Rev. John McClung is associated with Mr. Caswell at Coe Hill, Ormsby and the Ridge. The Rev. James Binnie of Tweed is the missioner to assist the Rev. Mr. McLean in the Matawatchan field, while the Rev. J. E. Smith will in August come to the aid of Mr. Telford in the Carlow field.

Similar services have been held recently in the Kootenay, B. C., and in the Presbytery of Minnedosa, Man., with most cheering results.

Tree Fell On 'Bus.

Member of Party Returning to Peterboro Badly Crushed.

Peterboro, Ont., July 19.—A peculiar accident happened here as a result of a wind storm on Saturday. A party of football players were returning from Lakefield to Peterboro in a 'bus, when a tree which was blown down fell on the vehicle. One of the occupants, James Bourne, received a compound fracture of the leg, and is in the hospital.

BORN.

HERRINGTON.—In Madoc on July 16th to Mr. and Mrs. Alfred Herrington, a son.

LEWIS.—In Tweed on Sunday, July 11th, to Mr. and Mrs. Lewis, a daughter.

BLAIR.—At Cooper, on July 16th, to Mr. and Mrs. Sandy Blair, a son.

ELLIOTT.—At Cooper, on July 20th, to Mr. and Mrs. John Elliott a daughter.

CASKEY.—In Madoc township, on July 22nd, to Mr. and Mrs. J. A. Caskey a son.

Staterooms and Portholes.

An experienced traveler warns the uninitiated against paying from $5 to $20 extra for an outside stateroom on ocean liners. The inside rooms she has found to be perfectly comfortable and perfectly ventilated, and the portholes in the outside ones she considers a doubtful advantage. "They are kept locked," she says, "most of the time unless the weather is very pleasant, and even in calm weather they sometimes ship a deluge of salt water. Dirty water, too, swept from a deck above by the cleaners, may pour into a porthole of a room below, and the noise from the deck is annoying." Why, then should one pay extra for a porthole?"

Considerate.

Young Writer (to editor of newly-established journal)—If you find this little story available for your columns I don't ask any pay for it beyond a life subscription to your paper.

Editor—But, great goodness, young man, you may live for fifty years!

Young Writer—Oh, I don't mean during my life—during the life of your paper, you know!—London Tit-Bits.

Signs of Storms.

As stormy weather comes on, seabirds fly inland in search of food, wild fowl leave the marshy grounds for higher localities; swallows and rooks fly low before and during bad weather; frogs are unusually noisy before rain; sheep huddle together near bushes and trees.

Germany is striving eagerly to gain trade concessions from Canada. A Berlin paper has decided to send a special correspondent over in August.

THE DOMINION BANK

Capital Paid-up - - $ 3,984,000
Reserve Fund and Undiv'd Profits 5,355,000
Total Assets, - - - 53,498,000

A General Banking Business Transacted

SAVINGS DEPARTMENT

Interest allowed from date of deposit.

Customers may Issue cheques on Sayings Department.

Branches and Agents throughout Canada.

F. COTTLE, Local Manager

Madoc Stands Chance For Electric Power.

The Local Committee have made Satisfactory Progress with Negotiations.

The committee appointed at the public meeting held in this village a few weeks ago to acquire necessary information in reference to the advisability of entering into negotiations with the Seymour Power and Electric Co., to extend their power line to Madoc, have been busy lately, and the result of their labors was crystallized at a meeting held on Tuesday evening, at which all the members of the committee were present, Reeve Harper appointed chairman and Clerk McBain secretary. The proposition is for the municipality to contract with the Company for at least 200 h. p., and after running the Electric Light plant, balance to be sold to local users of power.

A discussion ensued as to how much power would probably be purchased from the municipality. The conclusion was that sufficient power could be disposed of to smaller users so that the undertaking would be a satisfactory proposition. The following resolution was unanimously passed;—Moved by W. Cross, seconded by W. A. Hungerford, that the committee report to the Council in favor of the contract with the Seymour Power and Electric Co., as proposed, and that the Council go over the agreement and make any alterations they think necessary.

We understand the Council will deal with the matter at their next meeting, and the votes of the ratepayers will be taken on the proposition at an early date.

Standing Field Crop Competition

In Connection with Madoc Agricultural Society.

The following is the list of the individual competitors residing in this locality who have entered in the Field Crop Competition, being conducted by the Ontario Department of Agriculture this summer:

Ed. McIlroy, Madoc, Con. 5, Lot 2.

J. A. Caskey, Madoc, Con. 7, Lot 1 and 2.

Sam. Rollins, Cooper, Con. 10, Lot 30.

John A. Ketcheson, Madoc, Con. 8, Lot 4.

P. Marrin, Madoc, Con. 8, Lot 2.

Jas. Hill, Madoc, Con. 5, Lot 1 and 2.

John Rollins, Cooper.

W. F. Farrell, Hazzards, Con. 8, Lot 10.

Angus Nicolson, Madoc, Con. 3, Lot 14.

Wm. T. Allen, Cooper, Con. 10, Lot 23.

New Gold Finds.

Port Arthur, July 19.—Samples of ore, assaying $1,000 per ton, have been taken from a new claim at Couture Lake, near St. Anthony Mine, in Sturgeon Lake district. A Dyer, A Dorowin and J. McCarthy, all of this city, are fortunate owners of the new strike, which they discovered while acting as assessors there.

Welland, Ont., July 19.—Welland County is excited over the announcement of the discovery of gold and silver in the mountain of North Pelham. J. Ira Swayze, who owns a farm six miles south of St. Catharines, has had samples of the ores sent to Cobalt, Toronto and Buffalo, and in each case a most favorable analysis was given. The work of ascertaining the possibilities of the mine will be commenced at once, and if this proves satisfactory development will be undertaken.

Do You Feel Used Up?

You're discouraged and played out—scarcely enough energy to think, and less to work on. The reason? You are run down, blood is thin, nerves are like Indian rubber, not like Indian rubber, not like steel as they ought to be. Use Ferrozone and the tired feeling will go—it can't stay because rich nutritious blood and the bodily vigor Ferrozone makes, crowds out weakness of every kind. Use Ferrozone and you'll feel like a fighting king—full of energy—filled up with ambition—ever ready to work. No strengthening tonic so potent. Neglect notes day longer. All dealers sell Ferrozone in 50 ct. boxes.

The village of Rednerville, near Belleville, narrowly escaped destruction by fire.

Two Hand Cars in a Collision.

Two Parties Clash in the Dark a Short Distance From Coe Hill.

Coe Hill, July 20.—A sad accident occurred last Saturday night on the Central Ontario Railway. Mr. P. Finnegan, the section boss, was returning home from Coe Hill with his wife and her two brothers. Mr. Finnegan forgot that he let some young men have the old hand car to go to Ormsby on business. The men made the trip and then thought they would run up to Coe Hill. The two cars collided in the dark at high speed, a short distance from here.

Mrs. Finnegan was sitting on the front of the car and had one of her ankles badly smashed with a deep gash on the foot. The shoe was not broken above where the cut was made.

Patrick Finnegan was thrown on his head about fifteen feet away, and received a severe cut, and a bad shaking up.

Strange to say, the others got off with a bad shock. It was a narrow escape from death for them all.

Mrs. Finnegan was taken to the hospital on Monday morning.

Hand cars should be compelled to use a light at night.

A Drunkard's Wife Wins.

She Is Awarded Heavy Damages Against A Detroit Saloonkeeper.

A despatch from Detroit says: A decision far-reaching in its importance, and one which will be of interest to the cause of temperance every where, was handed down by the Michigan Supreme Court on Wednesday. Mrs. Nettie Marriman, of Glass Lake, brought suit against Frederick, a saloonkeeper in the same town, claiming $10,000 damages from him for having sold liquor to her husband, as well as causing the plaintiff to lose her home, her money, and the companionship of her husband. It was shown to the satisfaction of the court that until Marriman took to drink he was a prosperous railroad telegrapher, and stood high with his employers. The drink caused him to lose everything, and finally his wife was obliged to leave him. The case went before a jury, which gave Mrs. Marriman a small verdict, but she appealed to the Supreme Court and the decision on Wednesday resulted in a verdict against the saloonkeeper for $5,225.

Kicked by a horse, Charles Milne of Galt sustained fatal injuries.

H. B. Willing, the Whitby bigamist, was sentenced to four years in Kingston Penitentiary.

R. C. PICNIC.

All Roads Lead to Queensboro Picnic, Wednesday 28th July.

Have you been there before? If not come and enjoy a Jula day. Field Sports of all kinds. Base-ball match between Madoc and Tweed.

Grand Marathon race between speeders of high staying powers. Social in the evening at which will take place drawing for set of harness.

Blown Up In a Shaft.

Percy Harvey Instantly Killed at Sulphide.

Tweed, July 16.—The little burg of Sulphide is clouded in sorrow as a result of a premature explosion in the mines there last evening. The mines are operated by the Nichols Chemical Company.

Percy Harvey, aged twenty-six years, was down in one of the shafts about 9.30 o'clock preparing to fire a round of nine shots. A helper, Frank Langevin, was standing in a drift at the top of the short shaft in which Harvey was working. He was holding the ladder that Harvey was to use in getting out of the shaft, which was about twenty-five feet deep. This short shaft was at the end of a 125-foot drift. From this drift the main shaft of about 300 feet led to the surface. To each charge was attached a four-foot piece of fuse. It takes about four minutes for this fuse to burn up, so Harvey had to light the nine fuses and then get away to the top.

An examination was made by Coroner Farrell and men today and one shot was found still unexploded. No one can tell what really happened. The explosion was so heavy that Langevin was knocked down and stunned. As soon as he recovered he hastened along the drift to another part of the mine and notified three or four others. After much difficulty they got a ladder down to where Harvey was, the first ladder having been demolished. His body was found in a horribly mangled condition and was brought to the surface.

Harvey leaves a wife and two small children.

The Grand Trunk Pacific rails have been laid into Edmonton.

A C. P. R. brakeman was seriously injured at Brockville.

The Nox Tasteless Liquor, Drug and Tobacco Cure.

We have yet to hear of one failure to cure where a fair trial has been given. Can be given without the person knowing it, is harmless and absolutely without taste. Mother sister or wife, you would be doing a great work by giving this remedy to some members of your family. We will mail a full month's treatment for five dollars. The Scobell Drug Co., St. Catharines, Ont., or at Harry Jones Drug Store.

LOCAL AND PERSONAL.

Mr. Russel Wright, we are informed, leaves for the west next week.

Mr. and Mrs. W. H. O'Flynn spent Sunday last at Stirling.

Miss Ethel Stephenson is spending a month visiting friends at Muskoka.

Rev. C. J. Young is attending the grand lodge of Masons at London this week.

Mr. Will Sinclair, of Toronto, is spending his holidays camping at Moira lake.

Misses Hazel and Nellie Somerville, of Smith's Falls, are visiting friends in Madoc.

Miss Ivey, of London, is the guest of Miss Dale at Alabama cottage, Moira Lake.

Miss Alla Dennis of Belleville, spent Sunday the guest of Miss Maggie Alcombrack.

Mrs. W. W. Hudgins is visiting her sister-in-law, Mrs. D. W. Wright, in Toronto, for a couple of weeks.

Mrs. C. Kerteston and Master Charlie, of Belleville, spent Sunday in Madoc the guest of her parents.

Mr. William Lauchland, of Oshawa, is spending the week with Mr. J. C. Dale at his Moira Lake cottage.

Dr. and Mrs. G. F. Wright were guests of Mr. and Mrs. T. C. Tice at their cottage at Wellington this week.

Miss Jean Morrice is in Rochester, N. Y., this week attending the Photographers' convention now in session in that city.

Rev. H. S. Graham is assisting at evangelistic services in the Bancroft district this week, in connection with the Presbyterian church.

Messrs. Stephen Wellington, C. Drummond and F. Howard left on Sunday night for Cobalt to do some necessary work on a mining claim owned by the former.

Miss Clara Bloomfield and Mr. Bert Embury, both of Toronto, who have spent a couple of weeks with the latter's parents, Mr. and Mrs. S. Embury, have returned home.

Mr. Norman L. Lauchland, manager of the Bleury street branch of the Dominion Bank at Montreal, is spending his holidays at Mr. Dale's cottage, Moira Lake. Mrs. Lauchland has been visiting at her old home for a few weeks past.

Mr. A. A. Robbins and wife, of New York, were visitors in town last week. Mr. Robbins is president of the A. A. Robbins Mining Co., and is largely interested in the talc mine in this village, now operated by Messrs. Cross and Wellington.

THE REVIEW regrets to announce the removal from Madoc of Mr. and Mrs. F. G. Lynde, who have decided to take up their residence in Edmonton, Alta., in a few weeks. They will be greatly missed by a large circle of friends and acquaintances in this place.

Mr. W. J. Hill will go to Toronto the end of this week to complete arrangements for the Gatherin' o' the Clans excursion from that city to Madoc on August 25th. The celebrated 48th Highlanders brass and pipe bands have already been engaged, and a large following is expected from Toronto.

Mr. and Mrs. Thos. J. Ivey, of Toronto, arrived in town last week for their annual holiday with Madoc friends. They will spend most of their time at Moira Lake. Mr. Ivey has just been promoted to a much higher position by the Toronto School Board, and on the opening of schools in Sept. will occupy the position of one of the Science masters in the Harbord Street Collegiate Institute, and with a very material raise of salary. THE REVIEW extends hearty congratulations.

J. C. DALE & Co

BANKERS.

Savings Department

Deposits of One Dollar and Upwards received and Interest Allowed from Date of Deposit at the Rate of

4 PER CENT. PER ANNUM

Interest Added to Principal 4 TIMES A YEAR.

Dr. W. J. MOON
VETERINARY SURGEON AND DENTIST
Graduate of Ontario Veterinary College, Toronto.
Office—St. Lawrence str., Phone 45, Madoc. 43-1 yr

AUCTIONEERS

E. C. TUFTS
Licensed Auctioneer
For Hasting County.
Terms moderate.
MADOC. ONT

T. W. HAMILTON,
LICENSED AUCTIONEER FOR COUNTY OF HASTINGS.
Terms moderate.
Telephone messages promptly attended to. 44-1yr
MADOC. — ONT.

Madoc Lodge, No. 179, I.O.O.F.
Meets in Oddfellow's Hall, Wilson Block, every Monday evening at the hour of 8 o'clock. Visiting brethren will always be cordially welcomed.
W. H. BROOKS, Rec.-Sec. ARCHIE KINCAID, Noble Grand
L. F. MORRICE, Fin.-Sec.

Madoc Lodge, No. 195, A.O.U.W
The Ancient Order of United Workmen meets every first and third Friday of each month in Moon's new block. Visiting brethren are cordially welcomed.
A. D. WEIR, Master Workman W. H. MCBAIN, Recorder

COLLEGES.

Graduates of
Belleville Business College
hold the BEST POSITIONS because of their thorough and practical training.
OUR COURSES
warrant sure advancement in business life.
For Catalogue, address—
Belleville Business College
Limited,
Box B., Belleville, Ont.
F. E. O'FLYNN, B.A., Man. Dir.

50 YEARS' EXPERIENCE
PATENTS
TRADE MARKS
DESIGNS
COPYRIGHTS &C.
Anyone sending a sketch and description may quickly ascertain our opinion free whether an invention is probably patentable. Communications strictly confidential. Handbook on Patents sent free. Oldest agency for securing patents.
Patents taken through Munn & Co. receive special notice, without charge, in the
Scientific American.
A handsomely illustrated weekly. Largest circulation of any scientific journal. Terms, $3 a year; four months, $1. Sold by all newsdealers.
MUNN & Co. 361 Broadway, **New York**
Branch Office, 625 F St., Washington, D. C.

Cough Caution
Never, positively never poison your lungs. If you cough—even from a simple cold—your should always have [illegible] ... Compare carefully the Dr. Shoop package with others and note the difference. No poison marks there! You can always be on the safe side by demanding

Dr. Shoop's Cough Cure
"ALL DEALERS"

Find the Finder
If you found a purse your first impulse would be to look in the "Lost and Found" columns of our paper.
If you have lost a purse don't you think the finder would do the same.
If you wish to find the finder use our Classified Want Ads.

WHERE IS W. L. M. KING?

Labor Man Thinks He Should Be at Glace Bay.

Vice-President Simpson of Trades and Labor Congress Believes Labor Minister Ought to Be on Hand at Coal Strike—Pay Day Passes Off Quietly With Soldiers to Guard Clerks—Belgians Arrested.

Glace Bay, N.S., July 19.—James Simpson, vice-president of the Trades and Labor Congress of Canada, considers it of vital importance that Hon. W. L. Mackenzie King, Minister of Labor, should be in the strike district and the following message was forwarded last evening to P. M. Draper, secretary of Trades and Labor Congress, Ottawa: "Minister of Labor should hasten to scene of strike, not to interfere, but to merely observe. Military accepting favors from company and exceeding their duties in the interests of the company. Strikers are provoked, but remain peaceful."

A manoeuvre of the military Saturday night brought forth adverse criticism of Chief of Police McIsaac and hundreds of citizens. It was about 11 o'clock when men, women, and children were preparing to make their way homeward, that an armed picket of forty men from the R.C.R. marched down upon the town and, with glittering bayonets attached to rifles, made their way through the crowded streets to the business section of the town. The pickets only remained a few minutes, but feeling ran high and had they stayed there might have been trouble.

A report had reached the officers of the coal company during the day that an attempt was going to be made to blow up the company's offices, but there was not the slightest trouble.

Chief McIsaac said he never remembered as quiet a pay-night, and not to make an arrest broke all records. This was due to the saloons being closed at the request of the U.M.W. Over 7,000 men, both U.M.W. and P.W.A., received their wages for two week's work. Over $200,000 was paid out and the tour of pay clerks was carried out with all the pomp of a military review.

At 2 p.m. from fifteen to twenty pay clerks left the company's office in Glace Bay with their heavily-laden tin boxes, and accompanied by a squad of the company's police and a bodyguard of soldiers proceeded to the station, where a special train was waiting. The money was disposed of in less than two hours.

The offices were not only guarded by special police, but at every door a soldier was on guard, while walking up and down the sidewalk were soldiers armed with rifles and bayonets.

The only incident that caused the gathering of a crowd was the arrival of seven colored would-be miners from Barbados. The pickets of the U.M.W. after a little persuasion induced them to go to strike headquarters to register. The colored men said they were not aware there was a strike, and were willing to leave town.

There was a lively scene at the police station Saturday night when 24 strikers, mostly Belgians, were arrested by the company and landed in jail. The men went to the office for pay and writs of capias were served on them for alleged non-payment of passage money. The U.M.W. went bonds for the men.

Good Output at Inverness.

Montreal, July 19.—A despatch received here Saturday by W. D. Barclay, general manager of Mackenzie and Mann, eastern lines, states that on Saturday at the Inverness mines they secured on output equalling 75 per cent. of the normal quantity before the strike. He takes this to indicate that the strike at that point at least is as good as broken.

Shoots Two Assailants.

Cleveland, Ohio, July 19.—In a fight growing out of a strike of employes of the Lake Carriers, Richard Brown and Wm. Woods, were shot and killed here Saturday night, and one man was shot in the arm, James P. Purvis, 52 years old, a marine engineer of Detroit, was later arrested. Purvis is a non-union chief engineer on the steamer Centurion, which arrived here early in the evening. He was attacked by three men. He escaped and was again attacked, and drew his revolver and fired.

Labor M.P.'s Coming.

Toronto, July 19.—Arthur Henderson, M.P. for Barnard Castle, chairman of the Parliamentary Labor party of England, and Will Crooks, M.P. for Woolwich, will probably attend the Dominion Trades and Labor Congress at Quebec on Sept. 12, after which they will likely address labor organizations in various cities of the Dominion. After visiting Montreal and Ottawa they may visit Toronto.

Hamilton Man Slugged.

Hamilton, July 19.—Fred Porteous, butcher, was slugged by two highwaymen after midnight Saturday. Mark Tompkins, who spent about eleven years in penitentiary for clubbing and robbing Jack Cauley, cashier for the Tuckett Company, was arrested as one of the assailants, but the other got away.

British Emigration.

London, July 19.—The British emigrants to Canada in 1908 numbered 81,321, as against 151,216 the previous year. To the United States they were 96,869, as against 170,264 for the previous 22 months. Emigration from England in 1908 was the smallest in 31 years.

Storm In Ottawa District.

Ottawa, July 17.—Yesterday's storm did much damage to hay in the district, as the rain was exceedingly abundant and heavy for hours. A number of telephone lines were put out of order by lightning.

BONUS FOR CHILDREN.

French Doctor Proposes a Remedy for Race Suicide.

Paris, July 19.—The grave problem presented by the declining birth rate again is distressing France, which is engaged particularly at this moment weighing the merits claimed for the plan proposed by Prof. Richet of the Academy of Medicine Leroy Beaulieu.

The scheme proposed a system of bonuses for children, the bonus growing as the number of children in one family increases. That is, while the parents get nothing in consideration for the first child, they are allowed $100 for the second, $200 for the third, and so on. Richet believes births would be increased annually by 750,000, or 1,000,000 at a cost to the state of $6,000,000 yearly. This would be met by death duties, the plan laying a tax of 50 per cent. on all collateral bequests and confiscating half estates in case of only one child.

Richet further would reduce the salaries of unmarried employes of the state as well as those with only one child or none five years after marriage.

Naturally the proposition has aroused warm opposition. It is asked whether the class which would be reached by such an offer, is one worthy to be the parents of future generations.

There are not lacking those who affirm that the prosperity of France rests on the principle of the small family and who see revolution, chaos, and national poverty if large families become general.

Lords to Discuss Budget.

London, July 19.—From a statement by Lord Lansdowne, in a political speech, it is apparent that the Unionist Lords intend to disregard precedent and treat the budget, when it reaches them from the House of Commons, as they would any other measure.

Heretofore the House of Lords has not interfered with the financial measures of the Government of the day, the imposition of new taxes and expenditures being considered entirely in the hands of the House of Commons.

Lord Lansdowne said it was not likely that the House of Lords would proclaim that it had no responsibility in the budget bill or that it was obliged to accept the bill whole because it mixed up financial affairs. He contended that it was unthinkable that in a country where there were two chambers it should be left absolutely to one of them to impose a new financial system.

The members of the Government recently threatened that if the House of Lords interfered with the budget they would appeal to the country on the question of the reform, if not the abolition of that House.

Deadly Battle.

Union, Miss., July 10.—One old cow, which would not have brought $50 on the market, caused a bloody pistol battle in the streets of this little town Saturday. It resulted in the killing of two men, the fatal injury of two more, and the serious wounding of another.

The dead: E. J. McDonald and P. McDonald; fatally injured, Charles Chisholm and Joseph Miller, and the seriously injured man Murphy McDonald.

The fight was between the McDonalds on one side and Miller and Chisholm on the other, two factions which have quarrelled for many years.

Both Chisholm and the McDonalds claimed ownership of the cow. Miller and Peter McDonald started the row in front of the Union Bank. Revolvers were drawn and the shooting commenced.

Predicts Tragedy.

London, May 19.—Krishnavarma, the notorious editor of The Indian Sociologist, writes a long letter from Paris in defence of Dhingra, the murderer of Sir William Wyllie. He denies any complicity in the assassination, but describes the assassin as a martyr in the cause of Indian independence. He reasserts his doctrine that political assassination is not murder, and avers "That there are even in England some high-minded, thoughtful publicists who agree with him."

The significance of this letter lies in the prophecy at the end that "there will ere long befall England a catastrophe that will stagger humanity."

Fumigator Explodes.

Port Stanley, July 19.—Benjamin Goodhue's two sons, aged 7 and 4, have recovered from scarlet fever. Saturday night their physician, Dr. J. D. McDonald, had the village medical officer, Dr. Jackson of Union, come down to fumigate the house. After putting the family outdoors, and closing all the windows and doors, Dr. Jackson lit the fumigator. All went well for a few minutes, then the machine suddenly exploded with a report like a cannon. The house took fire and $100 damage was done.

Car of Freight Burns.

Brampton, July 19.—At about seven o'clock yesterday morning, as a freight train on the C.P.R. was approaching Brampton, a car was discovered to be on fire. Upon reaching Brampton the fire brigade was summoned, but the car and contents were destroyed. Valuable freight consigned to Vancouver was destroyed. It is thought the fire originated from spontaneous combustion.

A Brave Rescue.

Kingston, July 19.—William Gowan, the 8-year-old son of James Gowan of the Montreal Transportation Co., was sitting on the pier of Cataraqui Bridge fishing, when he fell into the river. He was disappearing for the third time when Ernest Stanridge, an employe of the military college sprang over the railing of the bridge into the water and got him.

Police Killed; Slayer Suicides.

Paris, July 19.—Deputy Chief Blot and Inspector Nugat of the detective department, were shot and killed Saturday night by a man named De Launay, whom the police had been hunting in connection with thefts from picture galleries.

Delaunay committed suicide.

SISTERS ARE DROWNED

Misses Bertha and Daisy Brace Perish at Sarnia.

Salvation Army Ensign and Her Sister Slip Into Deep Water While Bathing In St. Clair River and Lose Their Lives—Seven-Year-Old Hamilton Boy a Victim—Two Lives Lost In Straits of Canso.

Sarnia, July 17.—Ensign Bertha Brace of the local Salvation Army Corps and her sister, Miss Daisy Brace of Boston, met death by drowning yesterday afternoon about 4 o'clock in the St. Clair River, just below Sarnia. The young ladies, accompanied by Miss Cooper of the local Army, were spending the afternoon by the river and the two sisters were bathing. Miss Daisy, the younger sister, was an expert swimmer. They had been in the water about five minutes, and were splashing about with their arms clasped, when they slipped over the channel bank into deep water and disappeared. Miss Cooper called for help, but no one was in sight at the time. Robt. Harrison, a chainmaker from the Standard Chain Works nearby, and others responded, but the bodies had completely disappeared. Miss Bertha Brace came to Sarnia this spring. Her sister arrived from Boston two weeks ago. Their mother, Mrs. R. K. Brace, resides in Charlottetown, P.E.I.

Hamilton Boy Drowned.

Hamilton, July 17.—Joseph Gower, the seven-year-old son of Alfred Gower, 470 Macnab street north, was drowned in the bay yesterday morning. Although he had been warned by his parents not to go in swimming, the lad, accompanied by Bert Martin, went in bathing at the foot of James street, east of the Hamilton Steamboat Co.'s slip. Martin can swim, but Gower started to wade into the water. He got on a pile where the water is five or six feet deep. In some way the lad slipped off the pile into the water and was drowned before help arrived. Martin was too scared to give his companion any assistance. Robert Phillips, an employe of the steamboat company, dived into the water, but it was so roily that he was unable to see the boy. The father of the boy is an employe of the Canada Colored Cotton Co.

The body of young Gower was recovered yesterday afternoon.

Sailboat Sinks; Two Drown.

Halifax, N.S., July 17.—A boating accident with fatal results occurred in the Straits of Canso. Four men, McEachren, Moore, Ryan and Peebles, left Mulgrave in a small sailboat. The hoist of the sail became entangled and one of the men climbed up the mast with the intention of releasing the bound running gear. A heavy squall capsized the frail craft, throwing the men into the swift running current. Ryan became caught in the sail, and as the boat went to the bottom he went with it. Peebles sank shortly afterwards. McEachren and Moore, exceptionally strong swimmers, reached shore.

A Manslaughter Charge.

North Bay, July 17.—As a result of the inquest into the death of Elmer Kline at New Liskeard Hospital, Capt. Montgomery, proprietor of the Windsor Hotel, New Liskeard, was arrested Thursday night and brought to North Bay on a charge of manslaughter. Kline's death resulting, it is alleged, from injuries received while being ejected from the Windsor Hotel by Montgomery.

Bail was fixed at $20,000, Montgomery $10,000, John Armstrong, New Liskeard; S. D. Briden, J. A. Dunseath, H. McConkey, Haileybury, giving the balance.

After Sunken Treasure.

Detroit, July 17.—Lure of hidden treasure has led to one more attempt to recover the valuables in the wreck of the steamer Pewabic, which for forty-three years has lain 160 feet below the surface of Lake Huron, off Thunder Bay Island.

A New York syndicate with a diving rig which, it is said, consumed eight years to perfect, has chartered the little steamer Douglas of Detroit, which is fitting out here. She will depart on Saturday on the expedition. William Petry of New York will be in charge.

Bold Burglars Rob Bank.

Ashland, N.H., July 17.—One masked robber held three families at bay for more than a quarter of an hour early yesterday, while two robbers, also masked, worked in the glare of an electric light and finally succeeded in blowing open the safe of the Ashland Savings Bank, escaping with $500 in cash. Three explosions were necessary to force the safe and the robbers were at work for more than fifteen minutes after their operations had been discovered.

Liberal Leader Gets Post.

Vancouver, B. C., July 17.—A big conference was held by Liberals here yesterday, with Hon. Mr. Templeman, Dr. Pugsley and others present, including Liberal Leader J. A. Macdonald and Stuart Henderson, M.P.P. It was decided that Macdonald will be chief justice of the new Court of Appeal, and that Stuart Henderson or John Oliver will lead the Liberal Opposition in the local House.

Rain Causes Washout.

Niagara Falls, July 17.—Caused by heavy rains, which fell for four hours yesterday afternoon, a washout occurred on the Michigan Central lines at St. David's, preventing a movement of traffic which has not yet been resumed. A train load of earth and cinders has been despatched with which to repair damaged lines.

July Wheat Declines.

Chicago, July 17.—Wheat for July delivery declined still further yesterday, following the severe slump of the previous session; final quotations showing a net loss of 1 1-2 cents. The more deferred month closed firm at gains of 1-4 to 1-2 and 5-8 cents. Corn and provisions were weak.

TEN PERSONS PERISH

Excursion Sailing Sloop Capsizes Near Coney Island.

The Roxana, Carrying a Party of 22, Is Upset In New York Bay and Ten Drown—Three Claimed by Waters at Rochester — Man Falls Out of Boat In Don River at Toronto.

New York, July 19.—Ten persons were drowned yesterday afternoon when the excursion sloop Roxana, carrying 22 passengers, capsized by a sudden squall in lower New York Bay, midway between Coney Island and Hoffman Island.

The captain and the twelve survivors were picked up under great difficulties in a rough and choppy sea.

The tug Lamont, which happened at the time to be the only other vessel within sight in waters usually crowded with pleasure craft and motor-boats, performed the rescue.

The Roxana, with her skipper, Captain Samuelson, was chartered at Ulmer Beach, Long Island, yesterday afternoon, by a party of Swedes from Brooklyn for a sail across the bay to Midland Beach, Staten Island, and back. The first leg of the voyage was made without mishap, and all hands piled ashore to make merry. Beer was served, and some of the survivors could give but a hazy account of the accident.

Three Men Drown.

Rochester, N.Y., July 19.—Three Rochester men of the Holland settlement in Brighton, were drowned Saturday night in Sodus Bay, off Sodus Point. They are Abram and John De Bruyan and Jacob Dewindt. The three men went to the bay Saturday night to fish.

Drowning at Toronto.

Toronto, July 19.—In trying to recover his hat, after he had tumbled out of punt on the Don River near Water street, Frank ("Curly") Toms, was drowned at 5 o'clock yesterday afternoon.

Although several employes of the Grand Trunk were called quickly to the spot, and one of his companions could swim adeptly, no practical effort was made to rescue him, and he was not taken from the water for nearly half an hour, when two men, John Parker, 41 Cherry street, and Fred Hardy, 97 Cherry street dived for him.

The Grand Trunk men tried to fish him out with a pole and the companion that could swim and who had fallen from the same boat, crawled out on the bank and remained watching proceedings.

Drowned In Elk Lake.

Toronto, July 19.—"Hector Mason, 28 Edward street, Toronto, drowned last night in Elk Lake. Body not recovered." (Signed) H. N. Cockburn.

The above telegram was received in Toronto at noon yesterday. The police were notified and on going to the address mentioned, were informed that no person of that name had been residing there. Investigations by the police as to where Mason's friends reside have so far been fruitless.

It is believed that the deceased was J. Hector Mason, a mechanic who for some time was connected with gasoline engine works in the city and who lived on Trinity square and Jarvis street. His wife died some three years ago, but he leaves a child.

Fournier for Legislature.

Montreal, July 19.—The journalist who was sent to jail by Sir Francois Langelier for three months for contempt of court will be a candidate for legislative honors at the next election.

In fact, Jules Fournier will open his campaign at Coteau Landing, County of Soulanges, on Sunday next, accompanied by Henri Bourassa and Armand Lavergne and P. Cousineau, the Conservative member for Jacques Cartier.

Coal Miners Threaten Trouble.

Pittsburg, Pa., July 19.—Thomas L. Lewis, national president of the United Mine Workers of America, who left here Saturday for the Central Pennsylvania coal mining districts said:

"The operators in Pennsylvania have given notice of a reduction of 11 cents a ton on the mining rate. Before they can establish such a reduction they must wipe out of existence every local miners' union in Central Pennsylvania."

La Blanca Is Sold.

Pachuca, Mexico, July 19.—John H. Hammond arrived here Saturday for the purpose of closing a deal for the purchase of the famous La Blanca mines, near Pachuca. The consideration involved is said to be $5,000,000 in gold.

Mr. Hammond denied that he is representing the Guggenheim interests in the transaction. He says that G. F. Palmer of New York is associated with him.

An Auto Fatality.

Oneida, N.Y., July 19.—C. Will Chappel, president of the National Casket Co., was killed in an automobile accident near Canastota late yesterday. His wife and two women with her were seriously injured. The chauffeur got off unhurt. The car was coming down hill at a smart pace when a front tire blew up and the car turned turtle.

The Sparrow Was Lucky.

Windsor, July 19.—Harry Crooks discharged a Flobert rifle at a sparrow near his home. The bullet missed the bird and struck Miss Lizzie Smith, who was walking on the street. The ball glanced from Miss Smith's neck and broke a window in a house near by.

G.T.P. Issue.

London, July 19.—(C.A.P. Cable.)—The G.T.P. £2,000,000 guaranteed bonds issue is advertised at 82 1-2.

The Toronto Chemical Co.'s issue of £100,000 5 per cent. debentures at 98 1-2, is advertised.

FIG PILLS
The Greatest Discovery of the Age.
For all Kidney, Liver and Stomach Trouble.
A Positive Cure for Constipation
I have been troubled with constipation for ten years, was cured by using Fig Pills.—Captain Strachan, St. Catharines.
Fig Pills cured me of Stomach trouble. They are worth their weight in gold.—A. Freeman, of Collier's [illegible] in eekly.
If you are not feeling well to-day get a box of Fig Pills. You will feel better to-morrow. Large box 25 cts. Sold by Harry H. Jones, Druggist, Madoc. 41

Farm Lands
—IN—
Sunny Southern Alberta
Only the farmer who cuts his own wood can appreciate the ease of living in a country where coal only is used, and that close at hand and at trifling cost.
We Have For Sale
in Southern Alberta, in the Lethbridge District,
100,000 ACRES OF LAND
where the settler has more natural advantages than are offered elsewhere in Canada. Our prices range from eight dollars to twenty-five dollars per acre according to improvements and location.
Last year the average fall wheat yield was over 40 bus. to the acre and of oats over 75 bus. to the acre. MANY FARMS MORE THAN PAID THE COST OF THE LAND from the crop raised from it in the one season. Can you do that in Ontario?
We invite correspondence from investors and intending settlers.
WEBER BROS.,
LETHBRIDGE, ALTA.

FARMERS!
As I have contracted with the I. H. Co., for the sale of
McCormick Machines,
Intending purchasers will do well to call and see me at
My Warerooms,
2 Doors East of the Grist-mill
before placing your orders elsewhere.
I intend carrying a complete line of **Hay, Harvesting and Tillage Implements, also Gasoline Engines, Chatham Wagons, Cream Separators, Threshing Machines, Fleury Plows, and Machine Repairs for both McCormick and Deering.**
Your patronage respectfully solicited.
W. K. BLAIR.

Synopsis of Canadian North-West Land Regulations.

ANY person who is the sole head of a family, or any male over 18 years old, may homestead a quarter-section of available Dominion land in Manitoba, Saskatchewan or Alberta. The applicant must appear in person at the Dominion Lands Agency or Sub-Agency for the district. Entry by proxy may be made at any agency on certain conditions, by father, mother, son, daughter, brother or sister of intending homesteader.

Duties.—Six months' residence upon and cultivation of the land in each of three years. A homesteader may live within nine miles of his homestead on a farm of at least 80 acres solely owned and occupied by him or by his father, mother, son, daughter, brother or sister.

In certain districts a homesteader in good standing may pre-empt a quarter-section alongside his homestead. Price $3.00 per acre.

Duties.—Must reside six months in each of six years from date of homestead entry (including the time required to earn homestead patent) and cultivate fifty acres extra.

A homesteader who has exhausted his homestead right and cannot obtain a pre-emption may take a purchased homestead in certain districts. Price $3.00 per acre. Duties—Must reside six months in each of three years, cultivate fifty acres and erect a house worth $300.00

W. W. CORY,
Deputy of the Minister of the Interior.

N. B.—Unauthorized publication of this advertisement will not be paid for.

SETTLERS' TRAINS
TO
MANITOBA, ALBERTA SASKATCHEWAN
By Canadian Pacific direct line

For Settlers travelling with livestock and effects	Settlers and families without livestock should use
Special Trains will leave Toronto Each TUESDAY in MARCH and APRIL at 10.10 p.m.	**Regular Trains** leaving Toronto 10.10 p.m. daily. Tourist Sleeping Cars Fastest Time

COLONIST CARS ON ALL TRAINS
No Charge for Berths
Low Colonist Rates
Only Through Service to the West
Apply to nearest agent for full information and free copy of "Settlers' Guide" or write R. L. Thompson, D.P.A., C.P.R., Toronto

R. R. Casement, Agent Madoc

Court Britton Lodge No. 453.
C. O. O. F.

Meets last Thursday of every month
Visiting Foresters always welcome

W. H. BROOKS, Secretary. J. R. BROWN, C. R.

A Long-Life Roof

is one covered with Brantford Asphalt Roofing—a pure wool felt roofing with a thorough Asphalt saturation. Weather, fire, acid and alkali proof. No more durable roofing is made, to our knowledge. But whatever style of

Brantford Roofing

you select you are certain of superior quality. Brantford Rubber is without doubt the best rubber roofing on the market. And Brantford Crystal is a real no-paint roofing—not a makeshift. Brantford Mohawk is a good roofing, too. Call or write for samples, prices and interesting free roofing book.

M. W. CONNOR & SON

Madoc. Phone 8.

Provincial Loan of $3,500,000

THE GOVERNMENT OF THE PROVINCE OF ONTARIO, under the authority of Chapter 8. of the Statutes of Ontario, 1909, invites subscriptions from the public for a loan of $3,500,000 on bonds of the Province of Ontario, or "Ontario Government Stock."

The bonds will be dated 1st June, 1909, and payable on the 1st June, 1939, in denominations of $1,000 each, with coupons attached for interest at the rate of four per cent. per annum, payable half-yearly on the 1st June and 1st December in each year at the office of the Provincial Treasurer, Toronto, or at the offices of the Bank of Montreal, in Montreal, Canada, and in New York, N. Y., at the holder's option. Bonds will be made payable to bearer, but on request will be registered in the office of the Provincial Treasurerer and endorsed as payable only to the order of certain persons or corporations, and on request of holders will be exchanged for "Ontario Government Stock" at any time."

"Ontario Government Stock" will bear interest from the 1st day of June 1909, principal payable on the 1st day of June, 1939, and interest at the rate of four per cent, per annum will be paid half-yearly by cheque on the 1st day of June and 1st day of December in each year. "Ontario Government Stock" may be subscribed for in sums of $50 or multiples thereof, and will be transferable in the books of the Treasury Department only by the holder or his attorney in similar manner to transfers of bank stock.

The issue price during the month of June, 1909, will be 102 for each $100, and after the 30th day of June, 1909, the issue price will be 102 and interest accrued from the 1st June, 1909.

ALL BONDS AND INSCRIBED STOCK ISSUED UNDER THE AUTHORITY OF THE SAID ACT ARE FREE FROM ALL ONTARIO PROVINCIAL TAXES, CHARGES, SUCCESSION DUTY AND IMPOSITIONS WHATSOEVER.

Purchaser of Stock or Bonds will be required to send certified cheque with the application, payable to the order of the "Provincial Treasurer of Ontario."

This loan is raised upon the credit of the Consolidated Revenue Fund of Ontario, and is chargeable thereupon.

Subscribers should state whether they desire bonds or "Ontario Government Stock."

Example: A subscriber for $1,000 will have the option of taking either a bond or "Ontario Government Stock." A subscriber for $750 will be given "Ontario Government Stock," as bonds are only in the denomination of $1,000.

A. J. MATHESON,
Provincial Treasurer,
Treasury Department, Parliament Buildings, Toronto, 3rd June, 1909.

Newspapers inserting this advertisement without authority from the Department will not be paid for it.

ALL NESTS ARE INTERESTING.

But Some Birds Are Much Better Housekeepers Than Others.

An old French proverb says, "Each bird finds its own nest beautiful." but to human eyes there is a mighty difference. The dove, for example, is a mighty bad housekeeper, either wild as the wood-dove or tame as the domestic pigeon. Two sticks, three straws, a suspicion of coarse grass, and Madam Dove is ready to lay her pearl-white eggs and brood them with a touching devotion. Neither she nor her mate has any shame in such a nest, for they always set it where it can be plainly seen.

Robin Redbreast believes the adage that practice makes perfect. He often builds three nests a season, but they are solid, commonplace, mud-plastered affairs, as unpoetic as the mud nests of the house martin. The lee martin puts up a different home for himself and mate. His nest may have a foundation of mud, but it is cushioned within, stuccoed without, with fine wood lichens, into a thing of beauty. It vies, indeed, with the nests of the chimney swallow, the queer angular affairs stuck flat against the sutty chimney side. They are of tiny sticks, built up like elfin log cabins, and cemented at the corners, as well as held fast to the chimney by a sort of glue secreted by the birds themselves.

The warblers are pattern nestbuilders. They generally choose a spot of safe seclusion, "far from the madding crowd," as it were, then pitch upon some cup of twig and line it and cushion it with the finest soft fibers, fine grass, horse hair, human hair, bits of string. In choosing they are curiously intelligent. If a handful of variegated threads be spread out where they can find them, all the sad-colored ones will the used, the gay ones left.

Not so with the cat bird. His catcall has something savage about it, and he has also a savage taste for red. Bits of red flannel are a dear delight to him. He will tug and tug at them, letting go, then seizing them again, until he has found the exact spot at which the weight of this treasure trove least impedes flight. The odd thing is that he does not line his nest with the flannel once he has it safe. He works it into the outer wall, the latter being of rough sticks and thorns.

Mocking birds love a nest in garden shrubbery, orchard tangle or the scented thickets of an abandoned field. They build big nests, soft, elastic and lined with the finest hair, sometimes off my lady's head. They come next to the oriole as aerial architects. Almost everyone who has lived in the country for any great length of time has noticed the pretty purse-shaped oriole houses swung from orchard boughs, but few, perhaps, know the bird's trick of bending down a leafy twig to ambush his precious nest, and holding the twig in place with a loose wrapping of long fibers.

A Flower of Many Names.

One of the most cheerful flowers in the old gardens was the happy faced little pansy that under various fanciful folk names has ever been loved. Its Italian name means idle thoughts; the German, little stepmother. Spencer called it pawnee. Shakespeare said maidens called it love in idleness, and Drayton named it heartsease. Dr. Prior gives these names: Herb trinity, three faces under a hood, fancy flamy, kiss me, pull me, cuddle me unto you, tickle my fancy, kiss me ere I rise, jump up and kiss me, kiss me at the garden gate, pink of my Joan. To these let me add the New England folk names: Birdseye, garden gate, johnny-jump-up, kit run about, none so pretty and ladies' delight. All these testify to the affectionate and intimate friendship felt for this laughing and fairly-speaking little garden face, not the least of whose endearing qualities was that after a half warm, snow melting week in January and February this bright-some little "delight" often opened a tiny blossom to greet and cheer us—a true jump up and kiss me.

No "Rooms for Rent."

"In London the good woman who has furnished lodgings to let never puts out that sign, 'Room for Rent,' so familiar in the cities of Canada," said a traveler. "Instead she displays the single word 'Residence.' That sounds queer to us, and until the Canadian visitor becomes wise as to its meaning he wonders what its purpose might be. Any native will tell him that such a legend means the occupant of the house will rent a part thereof to one who is seeking a place to reside in. So if you are in England and wish to rent a furnished apartment or room wherever you see the word 'Residence' go boldly in and state your mission."

Crape on the Door.

The custom of placing crape on the door of a house where there has been a recent death had its origin in the ancient English heraldic customs and dates back to the year 1100 A.D. At that period hatchments, or armorial ensigns, were placed in front of houses when the nobility or gentry died. The hatchments were of diamond shape and contained the family arms quartered and covered with sable.

Locating the Trouble.

One day Mary came to her mother and said, "Mother, my ear aches!"

"Does it ache very bad, Mary?" asked her mother.

"No."

"Well, run out and play. Then you will forget about it."

Mary went out, but pretty soon she came back and said: "Mother, my ear does ache. It is not the hole, but the ruffle around it."

Knew the Ropes.

"What do you say to a young lady at a dance?" quoted the youth who was about to attend his first ball.

"Oh," replied the society man, "talk to her about her beauty."

"But suppose she hasn't any?" said the youth.

"In that case," rejoined the society man, "talk to her about the ugliness of the other girls present."—London Tatler.

WIDOW PLIMPTON'S ANSWER.

She Had Waited a Long Time For the Question.

By CLARISSA MACKIE.

[Copyright, 1909, by Associated Literary Press.]

Gilbert Butler whistled softly as he strode along the road that bright May morning. When the white gate of the Plimpton farm gleamed in the distance he paused for a brief instant, and the whistle died away into silence.

"She loves me. I know she does. It's nothing but sheer contrariness to keep me dangling along. I swear I'll settle this matter today or"— Gilbert paused and swallowed hard. Then his big brown clinched fist fell to his side and he resumed his walk.

The Widow Plimpton sat on the step of the side porch making flower wreaths—heaps of yellow eyed daisies, dark green ivy and box, an armful of purple lilies, a mass of syringa blooms and a few very early roses which the hot month had forced into flower.

"Good morning," said Gilbert Butler from the stone wall.

Widow Plimpton raised a sweet face to his, a face framed in dusky hair,

"IT'S ALL RIGHT NOW, THEN, AIN'T IT?" HE ASKED.

with cheeks like pink roses and golden brown eyes. "Good morning, Gilbert," she said gravely.

"Going to the cemetery, I see," said Butler disagreeably."

"Of course. It is Memorial day."

"You go there every Sunday, too," said Gilbert quickly.

Anna Plimpton crimsoned indignantly. "Why shouldn't I?" she asked haughtily.

"It's a heathenish custom. Ain't it enough that George Plimpton should have got killed down there in Cuba fighting those Spaniards and then to be brought home and buried with military honors, and just because you're his widder"—

"Because I am his widow I shall continue to express my love and respect for his memory by visiting his grave as often as I please. You must be very small minded, Gilbert Butler, to grudge a few flowers to a dead soldier."

Gilbert reddened to his ears, and his blue eyes flashed ominously. "I don't grudge the flowers, Anna," he said with slow deliberation, "but it seems to me if you could spare a little kindness to some folks that are alive meaning myself, it would make more real happiness. George, he's been dead nine years, and I been coming to see you for five of 'em."

Widow Plimpton rose to her feet and daintily shook the broken leaves and stems from her white gown. Then she slipped four wreaths over her arm and descended the steps."

"I'm going up to the graveyard now, Gilbert. Will you go with me?" she asked gently.

"I can't," he said almost roughly. "You're not treating me fairly, Anna. If I were dead up there in the graveyard you'd come and put flowers on my mound, but just because I'm alive you grudge me one bit of happiness. You have never given me an answer to that question I asked you."

Anna Plimpton bit her red lip reflectively. "If you will go home and think the matter over quietly perhaps you may discover why your question may not have been answered."

She went out of the gate and disappeared up the white path that led to the cemetery on the hill.

Gilbert stared after her with fascinated eyes until she disappeared among the clustering cedars; then he took her advice and went home.

All that day he wrestled with the problem. What reason could there be for Anna's withholding that long delayed and coveted "Yes?" Was he not industrious, of good habits, possessed of comfortable means and not ill looking? And there wasn't another living man whom Anna had favored with her smiles, and yet—

"By thunder!" he exclaimed at last "It must be because I'm so all fired mean spirited as to be jealous of a dead man. She's seen it right along and despised me for it."

He sat there an hour and thought deeply. At last he went into the house and opened the door of the sitting room.

In the square bow window luxuriating in the waning sunlight were Aunt Heppy's calla lilies. Twelve stately plants they were, and each one bore two snowy blossoms, twenty-four in all. Aunt Heppy had nursed them tenderly all winter, and now—they were rewarding her care.

Deliberately he drew out his knife and cut the lilies from the plants. As he turned away with his arms full of the long stemmed beauties the door opened and Aunt Heppy's horrified eyes fastened upon him.

"Gilbert Baker, are you crazy?" she shrieked.

"I guess I am," said Gilbert dryly as he reached into his pocket and drew forth a five dollar bill. "I've got to have these, Aunt Heppy. You take this money—the sewing society's seen the lilies anyway—you won't miss em."

He was gone, and Aunt Heppy sank into a chair and looked dazedly from the five dollar bill over to the denuded plants in the window.

"For the land's sake! The boy's crazy!" she ejaculated at last, tucking the money away in her pocket.

Just as the red sun dipped behind the high cemetery hill Gilbert Baker toiled wearily up the white path. In his arms he held a rude wooden cross, to which he had clumsily tied the calla lilies. Some of the snowy bloom was marred by his awkward fingers, but his patient labor had not been in vain, for at a little distance the white cross shone a lovely symbol.

The cemetery was deserted. Over in the Plimpton plot he saw a glimpse of purple flowers and slowly made his way into the space inclosed in a hedge of arbor vitae.

On the low grassy mound were laid Anna's offerings—wreaths of daisies and box, syringa and ivy, purple lilies and evergreen. A little flag was stuck in an iron standard at the head of the young soldier's grave.

Gilbert solemnly laid his cross on the other emblems. "I made a cross because he was Episcopal," he muttered softly.

When he straightened up his startled eyes looked straight into the soft brown ones of Anna Plimpton.

"I—I didn't know you were here. I thought everybody was gone," he said awkwardly, fingering his hat.

"I came back to look at it again," she said softly. "What a beautiful cross! Did you make it, Gilbert?"

He nodded curtly. "I took your advice, Anna, and thought things over, and I guess the reason you won't give me an answer is because I'm such a low down, jealous minded fool. I didn't feel quite so mean after that, and I wanted to show him"— He gestured toward the grave.

Anna came and stood beside him. "I have been sorry you felt that way about him," she said in a queer little voice, "but that is not the reason why I have never answered your question, Gilbert."

"What is the reason, then?" he demanded.

"Because—because you have never asked me any question that I could answer, Gilbert," she half sobbed. "You have beaten around and around the bush and"— She bid her face against his rough coat sleeves.

"Why—why, it's all right now, then, ain't it?" he asked hazardly as his arm encircled her waist.

"Yes."

"I hope he don't mind," said Gilbert after a little while.

"I'm sure he doesn't," replied Anna sweetly as they passed out of the little gate.

And even then Gilbert Butler did not realize that he had not asked the proper question.

Thinking of Her.

In the "Recollections of a New England Town" is the story of Mr. Bush, an inventor and a very studious man, who sometimes became so absorbed in thought as to forget both place and people. His wife was a notable housekeeper, but she did not always go to church. One Sunday she accompanied her husband thither, and glad and proud was he. But when the service was over he walked away home, leaving her behind. Mrs. Brush was grieved.

"My dear," she said when she reached the house, "I don't know what people will think. You came away without me. It was plain to be seen that I was entirely forgotten."

Mr. Bush looked at her in comical dismay. "Forgotten, my dear?" said he. "Oh, no. I don't think that's possible. Why," a brilliant idea striking him, "now I remember. I was thinking of you all the way home. I was thinking what a good dinner you'd give me!"

Brillat-Savarin's Sleepy Sisters.

Brillat-Savarin, the French writer, had two spinster sisters, who found as much pleasure in sleeping as the author of the "Physiologie du Gout" found in eating. They lived in the country and were in the habit of passing ten months of the year in their beds, leaving them only to prepare for the annual visit of their brother, who invariably arrived on Oct. 1. He remained with them until the end of November, when they bade him farewell with the words, "Goodby till next year, Anthieme; we are going back to bed." This somnolent regime agreed with them admirably, for they both lived to a great age, one of them, Pierrette, attaining her hundredth year. Pierrette's end, according to her brother's biographer, was worthy of her life. She was sitting up in bed eating her dinner and, not being served quickly enough, screamed, somewhat angrily, "Bring the dessert." When the servant brought it she found her mistress dead.

Sell Mutilated Money.

The Minister of Finance at Ottawa has authorized the assistant receiver general to take all mutilated coins at a discount of 25 per cent. off their face value. The intention is to recoin them at the mint. There is a severe penalty for attempting to pass mutilated coins, but there is a reluctance to prosecute the offenders. Consequently many innocent persons are put to loss and inconvenience through having this bad money thrust upon them, being only able to dispose of it as old silver at a mere fraction of its face value.

Nothing in the way of a cough is quite so annoying as a tickling, teasing, wheezing, bronchial cough. The quickest relief comes perhaps from a prescription known to druggists everywhere as Dr. Shoop's Cough Remedy. And besides, it is so thoroughly harmless that mothers give it with perfect safety even to the youngest babes. The tender leaves of a simple mountain shrub, give to Dr. Shoop's Cough Remedy its remarkable curative effect. It is truly a most certain and trustworthy prescription. Sold by Harper's Drug Store.

The Steamer Prefontaine was wrecked in Lake St. Peter, and the prompt action of the captain in grounding the vessel prevented a great loss of life.

Any Weakness in Your Back?

Sometimes you experience pain and weakness without much suffering. Later on the pain will surely come. The trouble can be stopped now by rubbing on Nerviline—rub it in deeply over the spine, and then put on a Nerviline Porous Plaster. In these remedies you will find wonderful and quick relief. They will spare you from attack of Lumbago which is the outcome of neglected pain in the back or side. For all muscular pain, strains, and weakness Polson's Nerviline and Nerviline Plasters have no equal. Refuse substitutes.

Chief of Police English of Calgary has resigned, at the order of the commissioners.

Percy Harvey was blown up by the premature explosion of a blast at Sulphide, and killed.

A book on Rheumatism, by Dr. Shoop, of Racine, Wis., tells some plain truths, and in a plain and practical way. Get this booklet, and a free trial treatment of Dr. Shoop's Rheumatic Remedy for some disheartened sufferer in your vicinity. Make a grateful and appreciative friend of some one who is discouraged because of the failures of others to help him. Help me to make this test, and I'll certainly help your suffering friend. Sold by Harper's Drug Store.

Miss Bertha Brace of Sarnia, an ensign in the Salvation Army, and her sister, Miss Daisy Brace of Boston, were drowned at Sarnia while bathing. Arthur Strachan, a Port Arthur boy, and Joseph Gower, a seven-year old lad of Hamilton were also drowned.

A failing tiny nerve — no larger than the finest silken thread—takes from the heart its impulse, its power, its regularity. The stomach also has its hidden, or inside nerve. It was Dr. Shoop who first told us it was wrong to drug a weak or failing stomach, heart or kidneys. His prescription—Dr. Shoop's Restorative—is directed straight for the cause of these ailments — these weak and faltering inside nerves. This, no doubt clearly explains why the Restorative has of late grown so rapidly in popularity. Druggists say that those who test the Restorative even for a few days soon become fully convinced of its wonderful merit. Anyway, don't drug the organ. Treating the cause of sickness is the only sensible and successful way. Sold by Harper's Drug Store.

H. B. Willing pleaded guilty of bigamy at Whitby and will be sentenced on Monday.

Germany is striving eagerly to gain trade concessions from Canada. A Berlin paper has decided to send a special correspondent over in August.

IF SICK--WHY PAY

Unless Health First Returns.

Here is what should and can be done:

Now you are not willing to pay for food that was worthless—would you?

Then why pay for medicine until that medicine first proves to give its actual worth?

Positively knowing what Dr. Shoop's Restorative can do for the sick, I say to all "don't pay unless health first returns". And I back my Restorative with a signed and sealed 30 day "No help, No pay" guarantee.

I positively pledge to the sick everywhere that "*Dr. Shoop's Restorative is absolutely free if it fails*". Let others do the same or else pass their prescriptions by.

If you need more strength, more vitality, more vigor or more vim, use my Restorative and note the immediate improvement.

When the Stomach, Heart, or Kidneys go wrong, then test Dr. Shoop's Restorative. I do not dose the Stomach nor stimulate the Heart or Kidneys, for that is wrong. Yearago I realized that a mistaken idea in medicine. The books below will best tell you how I am succeeding.

These books also tell of a tiny hidden "inside nerve," no larger than a silken thread. They tell how that nerve, until it fails, actually gives to the Heart its power, its tone, its never-ending action or impulse.

These books will open up new and helpful ideas to those who are not well. They tell how the Stomach, and Kidneys each have their "inside" or power nerves. They tell how the Restorative was especially made to reach and revitalize these weak or failing inside nerves. All of these facts tell why I am able to say, "It is free if it fails".

This is why I say "*take no chance on a medicine whose maker dare not back it just as I do by this remarkable offer*".

So write me today for the order.

I have appointed honest and responsible druggists in nearly every community to issue my medicines to the sick.

But write me first for the order.

All druggists sell Dr. Shoop's Restorative, but all are not authorized to give the 30 day test. So drop me a line please—and thus save disappointment and delays. Tell me also which book you need.

A postal will do.

Besides, you are free to consult me as you would your home physician. My advice and the book below are yours—all without cost.

Perhaps a word or two from me will clear up some serious ailment. I have helped thousands upon thousands by my private prescription or personal advice plan. My best effort is surely worth your simple request. So write now while you have it fresh in mind, for tomorrow never comes. Dr. Shoop, Box 12, Racine, Wis.

Which Book Shall I Send You?

No. 1 On Dyspepsia
No. 2 On the Heart
No. 3 On the Kidneys
No. 4 For Women
No. 5 For Men
No. 6 On Rheumatism.

What is Itch Dirt?

It is the old Anglo-Saxon name for dandruff and it's a good one. If you have dandruff you have itch dirt and the little microbes that are part and parcel of dandruff are working persistently night and day and sooner or later will reach the very life of your hair and destroy its vitality.

Then you'll be bald—Bald to stay—for not even the wonderful rejuvenating properties in Parisian Sage can grow hair after the hair bulb or root is dead. Parisian Sage cures dandruff. Harper's Drug Store, sells it—recommends it and guarantees it; only 50 cents a large bottle and your money back if it fails to cure dandruff, falling hair and itching of the scalp.

The Point of View.

There is, always was and ever will be so much in the point of view. An old darky, wandering through the east side in a vain search for work, wouldn't have understood this original thought if he had heard it, though he unconsciously exemplified it. Weary and footsore, he leaned against an electric light pole to rest. Several factory whistles in the neighborhood blew the noon hour. As the shrill blasts died away the old darky turned to a loitering resident of the block and remarked sententiously:

"Yas, sah, it's sure dinner time for lots o' folks, but it's only 12 o'clock for me."

And he shambled on down the street—looking for a job.

To Change Umbrella Handles.

Sometimes a person would like to change an expensive umbrella handle to another umbrella and fasten it on solid. This can be done by cleaning out the hole left in the handle from the old rod and filling the hole with powdered sulphur. Place the handle in a solid upright position and after heating the umbrella rod red hot push the rod down into the hole containing the sulphur. The hot rod fuses the sulphur, and when cool it will hold the rod solid. This method may be applied to fastening rods into stone, iron or wood.

The Way It Goes.

"What sort of a customer is Brown?"

"Fine. He always pays his bills on the 10th of the month."

"And what do you know about Green?"

"I don't know much about Green's credit. You see, he always pays cash when he gets anything, and so I couldn't say whether he's honest or not."

PHYSICIAN TELLS HOW HE TREATS RHEUMATIC PATIENTS

A Distinguished Specialist Gives Valuable Advice.

In the first place I always impress upon my patients the importance of careful living and regular habits. Moderation in eating, keeping the feet dry, and wearing plenty of warm clothing are some of the precautions.

No amount of medicine will cure, or even help, unless attention is paid to these few simple rules.

I have had perfect results where patients followed these instructions, assisted by the following blood tonic and rheumatic specific:—

Fluid Extract Cascara..... ½ oz.
Carriana Compound ..... 1 oz.
Compound Syrup Sarsaparilla 6 oz.

Dose: One teaspoonful after meals and at bedtime.

It is advisable to drink plenty of water during the treatment.

A prominent local merchant who has tried this treatment states that it relieves backache, bladder trouble, and urinary troubles almost immediately and has a gentle but thorough action on the kidneys.

We advise all our readers to keep this prescription. The instructions are valuable.

Lumber for Sale.

Hemlock Lumber, half mile south of Bannockburn. Slabs in sligh lengths, and green Lumber, four miles west of Bannockburn after Christmas. Apply at camp or to

C. M. WALLBRIDGE,
Madoc.

Lumber for Sale.

All kinds of Lumber for sale at reasonable prices. Apply to

ARTHUR PITTS,
Madoc P.O

23-tf.

For Sale.

Offers will be received for the purchase of (1) All that part of lot 26, in 8th con., Madoc, lying north of Bennekburn Road, containing 80 acres more or less, and (2) N. W. ½ of lot 26, in the 10th con., Madoc. Good farm buildings, fairly fenced and well watered. Title perfect, possession at once. Price $2250, ½ cash, balance secured by mortgage at 6 per cent. Apply to Bowen A. Lucas, Belleville, or

PORTER & CARNEW,
Solicitors, Belleville,

1-3

Farm for Sale.

100 acres being west ½ of lot 25, in the 3rd con of Thurlow, 8 miles from Belleville. This farm is in an extra good state of cultivation and is especially adapted to dairying, having lots of living water and also a 90 ton silo as well as the rest of the necessary buildings. It is also well tiled. This farm must be sold as the owner is going west in the spring. Price $4500.

G. M. PHELPS,
Cannifton, Ont

24-t

To Rent.

To rent or work on shares, for a term of years, 150 acres of land, in the 3rd concession of Sidney, known as the Henry Hagerman farm. There is a good house and good barn, and about 15 acres of orchard on place. Will feed from 15 to 20 cows. For further information inquire of the undersigned, front of Sidney, lot 9, 13 miles from Trenton.

CHARLES SAYLOR

Trenton Feb 15th 1909

Hay Harvest Help

To save the hay, and harvest your crop in the quickest possible way, see that your help wear a pair of our

. Light Harvest Boots .

- - SUIT CASES TO SUIT ALL - -

A. KINCAID & CO.

The Busy Corner.

THE REVIEW

MADOC, JULY 22, 1909.

ELDORADO

a The farmers are busy haymaking nd in most cases it is a light crop.

Mr. and Mrs. T. Lewis were guests at Hillcrest, on Sunday.

Miss Maggie Moore, of Wallaceburg, who has been visiting friends here for the last few weeks, returned home on Saturday.

Mr. H. Rollins occupied the pulpit at St. Paul's last Sunday in the absence of the pastor, and Rev. Mr. Moore, of Foxboro, will preach next Sunday.

Miss Beatrice White accompanied Rev. Mr. McClung on his trip north to assist in the singing.

Last evening a company of about 200 people gathered at the home of Mr. J. N. Moore to spend a pleasant evening with them before they left for their future home in Weyburn, Sask. During the evening the company were called to order and an address was read by Prof. R. McClung, and Mr. Moore and Misses Myrtle and Agnes were each presented with handsome chairs and Mr. John jr., with a shaving set and Messrs. James, Thos. and Walter with pipes. Mr. Moore, sr., and John jr., both feelingly replied, thanking the people for their kindness. After several addresses by other gentlemen Mr. A. Nicolson called on the ladies to serve lunch, to which all did ample justice.

A concert will be held in the Town Hall, Eldorado, July 27th, in aid of the Women's Institute. Admission adults 15 cents, children 10 cents.

DETLOR.

The several refreshing showers of last week have improved the appearance of the grain and other green crops very much.

At present everything in the root line gives evidence of a splendid crop. We hope there will be no blight later on.

During the very severe electrical thunder storm last week the batteries of the telephone and telegraph lines at L'Amable station were so badly affected as to seriously shock Mrs. Ricketts for a few hours. We are glad to know she is all right again. On the same day the lightning struck Mr. C. Maguire's barn and the gable end at one side is badly shattered. Luckily no other damage was done.

On Saturday last one of Mr. Will Corneal's cows strayed out of the field and out on the C. O. R. track and the train in passing injured her so seriously that Mr. Corneal was obliged to kill her.

Mrs. C. Corneal and Mrs. A. V. Bowen spent a part of last week the guests of their sister, Mrs. C. McCutcheon and their niece Mrs. F. Carter, of Bessemer. Their little niece and nephew, Harry and Gladys Carter took them home, remained over night with their aunt, Mrs. Corneal, and in returning home the following morning, the pony became ugly and started to run away but was stopped several times by coming to heavy grades, but on nearing Bessemer he became quite enraged and was making splendid headway when he was stopped by Mr. P. Bradshaw who had turned out in a good place to give the children the benefit of the road, having seen the rig coming at a distance but not knowing the horse was running away until hearing the screams of the children. A thunder storm was on and they both went to a place near by, and later in the day as Harry was proceeding homeward the horse again became enraged and unmanageable, throwing Harry out and afterwards throwing himself. The horse appears to have come off uninjured but Dr. Breman who is in attendance is of the idea that the child will be left with a stiff knee from the effects of a bad bruise on both sides of his knee, and we certainly hope for no worse effects.

Miss Grace Bradshaw returned this week from a pleasant week's visit with friends at Anson and vicinity. She will also spend part of her holidays at her home at Egan Creek.

SPRINGBROOK.

Mr. Jim Morgan had the misfortune while at work last week of scalding his feet quite badly.

Springbrook can boast at the present time of having two banks. The United Empire located at Bateman's store, and the Farmer's Bank in its usual place of business. Can any town of this size beat this?

Mr. James Moore visited the town one day this week and he reported the hay crop around his section quite favorable and the grain far better than he expected. A big improvement over last year.

Miss Jesse Forestell started last Tuesday for Victoria Mines.

Mr. Moore, of Eldorado visited at the home of Mr. Wilson Mosher's last Sunday.

Mr. Harry and Miss Maggie Forestell, of Campbellford, were in town Sunday.

Mrs. Dr. Towle started last Tuesday for Toronto.

Miss Maggie Bateman, of Stirling, has been visiting with Mr. W. F. Bateman for the past two weeks.

Walter Wright has secured a position with George Lagrow, Stirling, as one of his bakers.

THE BUYERS' GUIDE.

The firms whose names are represented in our advertising columns are worthy of the confidence of every person who has money to spend.

The fact that they advertise stamps them as enterprising, progressive men of business, a credit to their town, and deserving of patronage.

Our advertising columns comprise a Buyers' Guide to fair dealing, good goods, honest prices.

HARVEST BY AUGUST 20

Western Crop Reports Predict a First Class Yield.

Canadian Northern Bulletins Say Grain Is Ahead of Last Year and Plenty of Machinery Is Being Sold —Bull Operators Are Relying on a Scarcity of Old Wheat and the Bears Look Forward to Big Supply.

Winnipeg, July 20.—"Harvest should commence about Aug. 20," says the Canadian Northern Railway weekly crop report in the message frem Warman and it is practically the same from all over the west.

Each of the agents tell the story of magnificent prospects, with a great big crop in view. Wheat is now 40 to 46 inches high at Humbolt, and most other places it has attained a height of 30 inches.

The grain is all said to be much ahead of last year and is looking very well. No damage is reported.

In some districts dealers report large sales of harvesting machinery in anticipation of bumper crop.

Concerning flax, the report says that there will be a heavy crop.

Bulls and Bears Both Satisfied.

New York, July 20.—The Herald's survey of the grain situation says:

Recent evidences of a very small surplus of old wheat have created a strong bullish feeling in the minds of traders generally, who believe that the new crop will be wanted and that buyers will be willing to pay a good price.

The world is waiting for the movement of the new American crop. In the first place shorts are waiting for wheat to fill contracts. Mills, many of which have been forced to close down, on account of the lack of supplies are anxiously waiting for new wheat to grind, and Europe is looking to America for a goodly supply of wheat to fill deficiencies in the foreign stocks and make up for rather poor crops abroad. The fact that old crop wheat for months has been selling around $1.35 to $1.45 from Kansas City to the seaboard speaks well for the strength of the situation, and while many authorities agree that it would be difficult to hold values at this figure, when the new crop begins to move in volume, it is the general belief that the new crop wheat will command a very good price.

Conditions point to a liberal crop of wheat this year in America and in Canada, but unless indications are very deceptive a good crop will be needed and readily absorbed. The outlook at present is for a total yield in the United States of around 700,000,000 bushels, and the price at which the crop will be marketed will depend largely on the volume of the demand from abroad. The Canadian crop will be our chief competitor, and so far indications point to a very large Canadian crop this year. Wheat is still moving from the Argentine in considerable volume, and reports from India and Russia are favorable, although on the continent and in the United Kingdom it is believed that this year's yield will be somewhat deficient.

More English Than Americans.

Ottawa, July 20.—The official figures of the immigration into Canada for the month of May issued yesterday, shows a total of 29,030. The English lead with a total of 7,397, but the United States citizens are a good second with 5,987. Arrivals from Scotland numbered 2,714, those from Italy 3,091, and returned Canadians are given as 1,095. The immigration from Northern Europe continues, but on a small scale. It is stated at the Department that the outlook is that this year's immigration will slightly exceed that of last year.

Rural 'Phone Merger.

Brockville, July 20.—Representatives of seven rural telephone companies doing business in the counties of Leeds and Grenville, met at Athens and formed an independent telephone association for the establishment of an exchange in that village, uniting the various lines interested. The president is George Tackaberry of Plumhollow, and the secretary, G. F. Donnelly, Athens.

Four Years for Willing.

Whitby, July 20.—Four years at Kingston was Magistrate Harper's idea of punishment for Henry B. Willing, bigamist. He was scathing in his comments, before giving out sentence, characterizing it as a case of the worst kind.

Willing presented a dejected appearance and snivelled some when his fate was pronounced.

Accepts at $10,000 a Year.

Ottawa, July 20.—Gordon Grant, inspecting engineer of the Transcontinental Railway Commision staff, has accepted the position of chief engineer vacated by H. D. Lumsden, at a salary of $10,000.

He will commence his new duties in a few weeks.

Suspect Foul Play.

Brampton, July 20.—Provincial Detective Miller was in town yesterday enquiring into the death of Ed. Fitzgibbon on Monday last. It is believed Fitzgibbon was struck over the head, the nature of the wound discounting the theory that his inquiry was due to a fall.

Wanted Him Put Away.

Chatham, July 20.—William Kane, alias Wm. Martin, was sentenced to six months in the Central Prison. Kane was arrested for vagrancy. He formerly lived in St. Thomas, and the chief of police of that city asked the Chatham authorities to give him the limit.

Must Close at 7 p.m.

Montreal, July 20.—The City Council yesterday decided to take steps at once to enforce the early closing by-law, which makes it compulsory for all stores to close at 7 o'clock on Wednesday and Thursday nights.

GILMOUR.

Mr. and Mrs. William Fitzgibbons and son, Goldie, spent Sunday at John Dafoe's, sr.

Miss Clara Derry is visiting friends in Cashel this week.

Mrs. Hamm and son, Amos, spent Sunday with her daughter, Mrs. W. A. McMurray. Wonder what Amos comes to Gilmour so often for?

Misses Florence Dafoe and Nettie Greenlee served ice cream at Gilmour on Saturday night and it was certainly delicious.

Mr. Ambrose Hamm is visiting his sister, Mrs. W. A. McMurray.

Miss Martha Toms is visiting at Coe Hill, for a few days.

Blacksmith Jack and Mrs. Philips were the guests of Mr. and Mrs. John Dafoe sr., on Sunday.

Several fireman were overcome at a destructive fire in Hamilton.

Phosphonol—The Electric Restorer For Lost Manhood.

Restores every nerve in the body to its proper tension; restores vim and vitality. Premature decay and all sexual weakness averted at once. Phosphonol will make you a new man. Price $3.00 a box, or two for $5.00. Mailed to any address on receipt of price. The Scobell Drug Co., St. Catharines, Ont., or at Harry Jones Drug Store.

New Advertisements.

New Cabbage.

James White has a choice lot of Cabbage which is now ready for the market. The heads are very fine and solid. Orders received.

Civic Holiday

Village of Madoc.

In accordance with the resolution passed by the Council at the last meeting held on the 7th July, I hereby proclaim

Wednesday, 28th July,

a public holiday for the said Village of Madoc, and call on all business people and citizens generally, to observe it as such.

W. S. HARPER, M.D.
Reeve.

Madoc, July 14th, 1909.

For Sale.

A quantity of fine Potatoes.
G. R. JONES,
Eldorado.

Heifer Found.

Strayed on my premises on or about 20th day of May, Lot 13, 5th Concession of Madoc, a two year old Heifer. Owner can have same by proving property and paying charges.
J. H. WEST,
Madoc Township.

Boar for Service.

A fine thoroughbred Berkshire Boar for service. Two years old.
J. H. WEST,
Madoc township.

Farm for Sale.

A first-class Farm, being the west half of Lot 1 in the 2nd Concession of Hawdon, containing 100 acres. Good Barn with Stone Basement, good Frame House and other Out-buildings. For terms and other particulars apply to
JOHN ROBINSON, Owner, or
HOWARD ASHLEY, West Huntingdon.

Slabs for Sale.

Cut to stove lengths. Apply to
ARTHUR PITTS,
26 BOX 132, Madoc.

Farm for Sale.

Good Farm for sale, 100 acres, County of Prince Edward, Township of Ameliasburgh. Well fenced, plenty water. Handy to school and church. Apply to owner,
NELSON GILES.

CHOICE FARM FOR SALE.

Price $6,500. North half Lot 4, 8th Concession, Township Murray, County of Northumberland. This Farm is double width with first-class buildings pretty much in centre of farm. Barn 60x36 on basement, driving house 36x24, pig-pen 20x24, implement shed 36x18, stone smoke and ash house, brick dwelling, ample size. All buildings in good repair, with cistern and well very convenient; nice lawn and beautiful building spot. The soil is clay loam, free from stone and sloughs, fine state of cultivation and quite level, well fenced, creek running through one field; free of foul seeds, or quite so. Over 400 apple trees out 13 years, with pear, cherry and plum trees sufficient for family use; land all tillable but 8 acres woods. No encumbrances on this farm. Reasons for selling, broken leg and unable to farm. Easy terms of payment. Call or write the owner,
SHELDON MORAN,
Trenton P. O., Ont.

Farm for Sale.

Farm for sale in Township of Hillier, County of Prince Edward. One hundred acres of splendid land in good cultivation, never been rented, plenty of wood, good buildings, just across road from station on C. O. R., and from new $75,000 canning factory, half mile from post office, school, church, two stores and blacksmith shop. Convenient in every way and a money maker to the right man. Apply to owner.
CHARLES YOUNG,
22 Hillier, P. O.

Valuable Mill Property for Sale.

Consisting of saw mill, shingle mill and grist mill, situated at Malone, half a mile from C. O. R. station.

The grist mill is equipped with two run of stones.

All in good running order, and all operated by water power.

On the property is also a good frame double dwelling house, and good outbuildings.

Terms reasonable, and would exchange for suitable farm property. Apply to
W. D. NICKLE,
Malone, May 29th, 1909. On the premises. 22-1m

Mid-Summer Sale . . . . at . . . . Williamson's

Our semi-annual clearing up sale is now in full swing.

Men's Tweed Suits, reg. $7.50 for $5.50

Men's Fancy Tweeds and Worsted $10.00 Suits for - - - - - 7.75

Men's extra Fine Blue and Black Worsted, while they last - - 10.00

Boys' 3 Piece Tweed Suits, $5.00, for - - - - - - - - 3.00

Bargains in Shirts. Bargains in Underwear, Bargains in Hose, Ties, Braces, Hats and Caps, Boots and Shoes.

A. WILLIAMSON,

Clothier and Outfitter. Madoc.

The Right Kind of Reading Matter

The home news; the doings of the people in this town; the gossip of our own community, that's the first kind of reading matter you want. It is more important, more interesting to you than that given by the paper or magazine from the outside world. It is the first reading matter you should buy. Each issue of this paper gives you just what you consider

The Right Kind of Reading Matter

Money is Tight

But there are people who are constantly looking for opportunities to lend money on good security. If you want to borrow a few dollars, or a few thousand, our Want Ads. will put you in touch with those who have money to loan.

Want a Partner?

Perhaps business is dragging for the want of a helping hand, or a little more capital. Men with money and men with brains read this paper. You can reach them through our Classified Want Ads.

MILNE'S - MADOC - MILNE'S

2ND GREAT WEEK OF THE RUSH SALE

You know this store by its past performances. When it said **CLEARING SALE** it meant exactly that, and prices were hammered down to cause the most enthusiastic kind of buying.

SO IT IS IN THIS GREAT SUMMER SALE.

Everything in all the mighty Stocks (with these few exceptions: Thread, Linoleum, Oilcloth and Carpet warp) is priced **20 per cent. below** our usual quick-selling cash prices.

SUMMER GOODS

Such as Women's Blouses — all under
White Waists — the same
White Skirts — great
Cotton Gowns — reductions

All Lines Dry Goods **All Boots & Shoes**
All the Clothing **All Hats & Caps**
All the Men's Furnishings

Down 20 p.c. Less that their Worth Price

Your Gain is great because ***Our Gain*** because we clear th everything offered is needed shelves for the great purchase now or will be shortly. of Fall Goods now on the way.

Many Bargains in odds and ends and and broken sizes will be on the Bargain Table every day.

Have Faith and Come---We Never Disappoint.

SPECIAL BARGAINS.

15 Ladies White Lawn Blouses, all sizes, regular price $2.25. Special sale price..... **$1.00**

23 Ladies' White Underskirts, extra good value at $1.15. On sale this week at..... **80c.**

2 dozen Corset Covers, regular price 25c. This week.. **15c.**

ALEX. MILNE

Madoc's Cash Store.

LOCAL MATTERS.

—Beware the Gipsies!

—Madoc's civic holiday on July 28th.

—Electric power for Madoc is the newest cry.

—Methodist S.S. excursion to Picton on August 10th.

—Hogs sold for $8.00 per cwt. at Tweed last week.

—Some of our citizens had their fortunes told by the Gipsy Queen this week.

—Don't miss the R. C. picnic at Queensboro on Wednesday next, 28th inst.

—Paste 25th of August in your hat —the day of the Gathering o the Clans in Madoc.

—New potatoes have made their appearance, but only a few can afford to buy them yet.

—Ripe raspberries were for sale in town last week. The crop will be good this year.

—Messrs. Gillespie & Co. installed a new 80 h.p. boiler at their talc mill in this village last week.

—The county road men are crushing stone at the Marble quarry, and making some needed repairs to roads in this vicinity.

—The watering cart had a mishap on Tuesday, a front wheel dropping off owing to the loss of an axle nut. No damage was done.

☞ Mi-o-na Tablets and Diapepsin are sold at Harry H. Jones' Drug Store.

—The excursion to Picton on Aug. 10th should draw a large crowd. It will be the only chance of a cheap trip out of Madoc this season.

—Matters in connection with the late Jerry Clarke estate were being settled this week. The orphaned children will be very well provided for.

—Mr. Chas. S. Wright had his head cut while diving in Moira lake last week. The injuries were not as serious as might have been from the nature of the accident.

—Three large new potatoes, grown by Mr. James White, in this village, are attracting a good deal of attention in THE REVIEW window this week. Such large ones so early in the season were never seen before.

—Mr. Pete Hoover, while quietly riding along on his wheel on Monday, was attacked and bitten by a dog owned in the village. Previously to this the dog had always been considered quiet and harmless.

—In reference to an item in this column last week censuring a lady of Madoc for circulating unfounded reports regarding THE REVIEW, we are assured by the said lady that she most emphatically denies having ever said a word to any one along the lines we complained of. We are bound to accept her denial. With this publicity to an unpleasant subject we leave the question of veracity between the lady and those parties who assert that she made the statement. Her denial to us proves that THE REVIEW could not afford to rest under false imputations from any one.

— The Methodist Church annual Financial Report for past year will be distributed to members on Sunday next.

Masonic Grand Lodge.

The Grand Lodge of Masons is in session at London this week. R. W. Bro. Alex. MacGregor, W. M. of Madoc Lodge No. 48, is in attendance as representative from Madoc.

Business Change.

Mr. Adam Corrigal has sold his livery business in this village to Mr. John Henderson. The transfer took place yesterday. Mr. Corrigal will take a trip to the west in a week or two, and will probably remove there in the future.

Bears Shot.

Last week Mr. John Grooves, while walking in the woods near Queensboro, came across a large colony of bears. He procured his rifle and managed to kill three, one old one and two cubs. The latter furnished choice steak to the guests of the St. Lawrence Hall, in Madoc, during the past few days.

New Telephones.

The following new telephones are being installed on the Cooper line: Thos. Keene, Mrs. Richard Keene, David Farrell, Geo. W. Bacon, M. Rollins, Thos. Wood, Thos. A. McCoy, W. T. Allen, H. M. Blair, R. R. Hannah, John. M. Elliott.

In this village several of the old instruments are being replaced with the latest "long distance" telephones.

Methodist S.S. Excursion.

The Methodist Sabbath School will hold their excursion to Picton on Tuesday, August 10th. The fine new steamer "Brockville" has been secured to convey the party from Belleville to Picton and return, and everything will be done to make the trip one of pleasure, comfort and enjoyment to all. Keep the date and event in mind, and look out for posters with full particulars in a few days.

Some Freaks of Nature.

THE REVIEW was told a short time ago of a two-headed snake that had been killed at Bannockburn—that is, a well-developed head on each end of the body. As a result the snake could travel either way.

Mr. D. C. Ketcheson, Madoc township, was not happy until he told THE REVIEW of an odd specimen in his possession—a three-legged gosling. It is smart and lively, and the extra appendage does not appear to bother it in any way, although not necessary for walking purposes.

James Dale was attacked by masked men near Cobalt and robbed.

Madoc High School.

Geo. B. Stewart, B. A., of South River, has been engaged as assistant teacher of the Madoc High School, at a salary of $1,000 a year. Mr. Stewart is a graduate of Queen's University with honors in mathematics, and also a graduate of the Faculty of Education, and holds a specialist certificate in mathematics. He has been highly recommended, and the Board is to be congratulated upon securing his services as assistant teacher. Mr. A. H. Watson has been re-engaged as principal, and Miss Tuer as second assistant, at same salaries as last year.

Civic Holiday.

Wednesday next, 28th of July, is Madoc's Civic Holiday. The R. C. picnic at Queensboro, is the only attraction, and doubtless a large number from this village will take that in, and enjoy a pleasant outing. The Reeve's notice to citizens to properly observe the day appears in another column.

$50 buys good Square Piano,
Peter Barrager.

A tickling or dry cough can be quickly loosened with Dr. Shoop's Cough Remedy. No opium, no chloroform, nothing unsafe or harsh. Sold by Harper's Drug Store.

A daring highway robbery was attempted in Hamilton, a butcher being attacked on his way home.

The New 1909 Kodak Catalogue is out and we want you to see it. Ask for one. We carry every size and style in stock and have all the supplies fresh daily.

Special attention to Developing and Printing.

See our stock of Stationery at low prices. Papetries will be **sold at cost** for the next two weeks.

Harper's Drug Store
MADOC.

Fly Paper
Poison Kuss 5c package,
STICKY & TANGLEFOOT
Rubber Jar Rings 5c dozen.

Talcum Powder
Try our Special VIOLET odor, fresh and velvety 25c.
All kinds from 10c up.

—TRY OUR—
VIOLET CREAM
For Sunburn, Tan or Freckles - 25 cents.

EYES TESTED FREE.

HARRY H. JONES,
Phm. B.
CHEMIST AND DRUGGIST.
MADOC, - ONTARIO.

DRUGS
BOOKS
STATIONERY.

Outing Watches

We have received a line of watches that we will sell at $1.00 each. We do not intend these to take the place of a good watch by any means, but we intend them to take the place of

Your Good Watch

when on your vacation, camping, etc. We believe the idea is a good one and may save you the price of a better watch.

Call and see them.

GEO. F. MAYBEE
EYES TESTED FREE. JEWELLER AND OPTICIAN

Special Sale
OF PLAID AND WHITE
GINGHAMS!

We carry in stock Black and White, Red and White, Blue and White, Oxblood and White, at 8, 9, 10, and 12½ cents a yard.

SPECIAL ASSORTMENT OF

Chatelaine Bags and Purses,

to clear out at CUT PRICES for this week.

Alex. MacGregor

FOR SALE OR TO RENT.

Two good brick houses in Madoc Village for sale or to rent. Apply to
A. W. COE.
Madoc, May 14th, 1909.

To Rent.

The Blacksmith Shop occupied by Jno. Reeves for the past 36 years, in rear of Wm. Cox's harness shop. Rent moderate. Apply to
JOHN MOUNCEY,
Madoc.

For Sale.

A good House and Lot, with new Barn, on East St. Lawrence Street, Madoc Village. A bargain if sold at once.
THOS. W. CHRISTIE,
Madoc.

For Sale.

$30

Cedar Canoe with sail, rudder and iron leaboards, for $30. A snap. Canoe alone is worth $44. Apply to
17-tf BERT CONNOR.

Farm for Sale.

A most desirable fruit and dairy farm, known as Poplar Hill Farm, situated on west half of lot 21, in the 7th con., Rawdon, containing 100 acres, all of which is cleared and in a good state of cultivation. The farm is well fenced and watered, having 3 wells, one of which is at the barns and is pumped in the stables by a windmill. The farm is convenient to school, church, cheese-factory and daily mail. The house has just been repaired and is as good as new, 10 rooms with good cellar, and telephone, large wood-house. The barn is 30x70, straw barn 36x36, with hay forks; drive-house and pig-pen. On this farm there is 10 acres of orchard, yielding in 1905 1000 barrels, in 1906 500 barrels, in 1907 1000 barrels, and good prospects for a heavy crop this year.

This property will be sold with or without the crop. Liberal terms will be given to persons with a small capital. The reason for selling this property will be made known on application to the owner.

16 W. W. DRACUP,
Wellman's Corners.

Struck by Lightning.

Mr. Oliver Dingman had a narrow escape from lightning on Sunday morning. His residence in this village was struck by a bolt between the woodshed and main part of the house, running along the timbers and connecting with a clothesline to Mr. Reid's barn. Mr. Dingman had just stepped out of a door in the shed when the bolt fell, and his escape was almost miraculous. The shed was filled with sulphurous smoke and fumes, but no particular damage was done.

Holiday Rates.

The Grand Trunk has announced the following cheap rates for Madoc's Civic Holiday. Single first-class fare from Madoc to all points on their system in Canada going by any p. m., trains on the 27th, all trains on the 28th, and return on the 29th. This will enable any one to make out-of-town visits at reduced rates.

Good Fishing.

The fishing at Moira lake is reported to be extra good this season, and many catches of that king of fish, the maskalonge, has been made. Mrs. A. H. Watson has several to her credit already; Mrs. M. Maybee caught one on Saturday last, and Mr. Wm. Lauchland, a guest at Mr. Dale's, caught a beauty a few days ago. Everybody is now trolling, and we expect some tall stories during the next few weeks.

DIED.

BURGESS—In Rawdon, on July 19th, Thos. Burgess, aged 81 years, 11 months and 7 days.

Two rich strikes are reported from Cobalt.

The Coming R. C. Picnic.

The committees in charge of Queensboro picnic, July 28th, have almost completed arrangements to make this the best day they ever gave. A large programme of games, sports, etc., will be put on, including a baseball match and Marathon race of four miles. The ladies are determined to excel their past efforts in catering to their patrons and patronesses. The Madoc band has also been engaged.

School Board Meeting.

A special meeting of the Madoc School Board was held on Tuesday evening of last week, all being present except Dr. Dafoe.

The request of Mr. Frank Vandervoort to sell him a strip off the lot adjoining his residence, was favorably discussed, the present boundry being within a few feet of his house. On motion of Messrs. Orr and O'Hara, 15 feet were sold to him for $20, a small advance over the price lately paid by the Board for the property, the purchaser to pay all expense in connection with conveyancing.

Mr. C. A. Moore, principal of Madoc School, was heard with regard to the result of the recent entrance examinations and expresssed his dissatisfaction by comparing the results of the different places. He concluded by requesting a re-examination of the papers on certain subjects if possible and declared his intention to discontinue in the profession if circumsances remained as at present.

Mr. Mackintosh, Inspector, was also present and explained the method that was carried out by the examining boards in the County, claiming that very great leniency was extended to pupils. He said any parent or pupil who failed, could appeal and have the papers re-examined. It is understood this will be done in the case of five or six Madoc pupils.

More than one best?

When you ask your grocer to send you the best flour, he sends you—*his* best. When you know the best flour and order by the name, the choice is not left to the grocer. Many grocers handle

Royal Household Flour

as their leader. They have found it the safest flour to recommend because its results are sure and its purity is unquestioned. If your grocer's best is not Royal Household, insist on his getting it for you. The benefit will be mutual.

Ogilvie Flour Mills Co., Ltd.
MONTREAL. 106

OGILVIE'S ROYAL HOUSEHOLD
ICH DIEN
THE PRINCE OF WALES

Fit-rite

Alex. Belair

MECHANT TAILOR
O'FLYNN BLOCK, - - MADOC

My stock consists of Canadian, English and Scotch Tweeds and Suitings Blue and Black Serges, Fine Black Venetians, Overcoatings and Pantings All new Goods.

Your patronage respectfully solicited

Jas. Whytock

BUTCHER
DEALER IN
Groceries and
. . . Provisions
MADOC. — — ONTARIO

What the Doctor says

If your physician recommends something you follow his advice If it's bad advice you call him a bad doctor. So doctors are all careful with their advice. All good physicians will quickly recommend

Brick's Tasteless Cod Liver Oil

because they know that it contains only those ingredients that

Build up bone and muscle,
Add flesh,
Strengthen jaded nerves,
Increase the appetite,
Make the weak strong.

No greasy after taste to "BRICK'S TASTELESS."

Try it—HARRY H. JONES

Chamberlain's Cough Remedy
Cures Colds, Croup and Whooping Cough.

Invented Safe Headace Cure.

Away with headaches, be done with dizziness, bad stomach and bilious. A cure has been found—use Dr. Hamilton's Pills and enjoy the health they so surely bring. Nothing but healthful vegetable extracts in Dr. Hamiltons Pills. They cleanse and purify the whole system, act as a perfect tonic. Safe for children, girls, women and men. Sold in 25c. boxes by all dealers.

Mr. Victor S. Clark, a United States Government official, is in Ottawa investigating the working of the Lemieux act.

Soothing Oil Cures the Skin.

Tender Skins of Children Soothed by a Mild Liquid Compound.

Have you ever tried a few drops of an oil of wintergreen compound for skin trouble? It seems to be about the only safe and sure cure for eczema, salt rheum, tetter, ringworm on the tender skin of infants.

The liquid is so mild that it is used with wonderful soothing effect on the tender skins of infants.

To prove efficacious, the oil of wintergreen must be mixed with thymol and glycerine, as in the Prescription of Dr. D. D. Dennis, the eminent skin specialist. The compound is known as D. D. D. Prescription. Used with D. D. Soap it appears to be infallible.

Mrs. William Fox, Chancery Lane, Brockville, Ont., tells how she cured her little daughter.

"Gladly I give you consent to use any letter I may have sent in praise of your wonderful D. D. D. Prescription. My little daughter's head still remains clear of the horrid scaly disease. Her father and I both noticed how much brighter she is and her light hair is simply beautiful, so thick and glossy, after six years of suffering. It seems wonderful that less than four bottles of D. D. D. should have cured her after so much money spent on the X-Ray treatment failed."

For free sample bottles write to The D. D. D. Laboratory, Department M. R., 23 Jordan St., Toronto.

For sale by all druggists.

Strayed.

Strayed or driven from Lot 1 in the 13 Concession of Hungerford, during the last week in May, a small two year old brindle heifer due to calve. Any information leading to her recovery will be thankfully received by
ROBERT TUFTS,
Tweed P. O.

Kentucky Standard Bred Wilkes Stallion

VROWSKY

8166 A. T. R.

Stands 16 hands high. Weighs 1225 lbs. Race record 2.18¼, when he won a $1,000 purse at Point Breeze.

The fastest trotting Stallion between Toronto and Montreal and he has won First Prize, Sweepstakes and Silver Medal at Toronto Industrial Exhibition.

STANDARD BRED. STANDARD BY PERFORMANCE, STANDARD BY HIS PROGENY.

Three of the highest qualifications obtainable. Sire of five with records from 2.25 to 2.17. Sire of many high-class knee actors.

St. Lawrence Hall, Madoc, every Wednesday Afternoon and Night.

FRED PEAKE, Owner.
LESTER ZUFELT in charge.

ANOTHER BIG TROPHY

Blackburn of Winnipeg Wins Prince of Wales Badge.

Crack Western Shot as Unattached Competitor Carries Off Badge and $500 at Bisley and Also Birmingham Metal & Munitions Co.'s Cup —Shoots With Lee-Enfield Rifle—Protest Dismissed.

Bisley Camp, July 20.—(C.A.P. Cable.)—Owing to the Transvaal's renewed protests against the Ross rifle, the Bisley committee summoned the MacKinnon and Kolapore teams to appear before them with rifles yesterday afternoon. At this meeting the unsportsmanlike kick of the Transvaal team was not entertained. The Transvaal objected to the removal of the hood from the foresight. The committee's decision is that the hood was simple a protection for the foresight and not part of it.

Using a Lee-Enfield's rifle, Sergt. Blackburn of Winnipeg scored ten bull's-eyes in the Prince of Wales, at 600 yards. His total over the 300 and 600 yards range was 84. He is declared winner of the first prize of $500, and the Prince of Wales' badge. The Prince of Wales' prize competition is fired over the 300 and 600 yard ranges, seven shots at the first and ten at the latter distance. Sergt. Blackburn is also the winner of the Birmingham Metal & Munitions Co. silver cup and $25. Lieut. Mortimer was sixth, winning 20 shillings.

Places and prizes won by Canadians were: Prince of Wales' match, Forrest, 3rd, $75; Morris, 21st, $15; Mortimer, 24th, $15; Russell, 27th, $15; Mitchell, 50th, $10; Stack, 51st, $10; Smith, 53rd, $10.

Places and prizes won in the Alexandra match were: Sergt. Smith, 17th, $25; Lieut. Smith, 23rd, $25; Mitchell, 52nd, $20; McVittie, 72nd, $15; Forrest, 125th, $15; Freeborn, 144th, $15.

In The Daily Telegraph match Cpl. McInnes of Edmonton was 22nd, winning £3 7ss; Lieut. Smith was 38th, winning £2 45s; Lieut Mortimer was 56th, winning £2, and Capt. Forrest, 70th, winning £2.

Canadian scores at 300 yards—Copping, Montreal, 29; Creighton, Toronto, 33; Forrest, Vancouver, 34; Freeborn, Hamilton, 33; Huggins, Hamilton, 33; Kelly, Grenadiers, Toronto, 32; Kerr, Toronto, 33; McInnes, Edmonton, 33; McVittie, Toronto, 33; Mitchell, Hamilton, 32; Morris, Bowmanville, 31; Richardson, Victoria, 32; Russell, Ottawa, 34; Smith, Chatham, 30; Smith, Ottawa, 33; Sprinks, Toronto, 30; Stack, Truro, 33. Men not on team: Blackburn, Winnipeg, 34; Bayles, Toronto, 32; Mortimer, Ottawa, 34.

At 600 yards—Copping, 43; Creighton, 42; Forrest, 45; Freeborn, 45; Huggins, 42; Kelley, 45; Kerr, 41; McInnes, 41; McVittie, 45; Mitchell, 46; Morris, 47; Richardson, 41; Russell, 46; Smith, 47; Smith, 45; Sprinks, 41; Stack, 41; Blackburn, 50; Bayles, 46; Mortimer, 42.

All the Canadians in the camp, including the men not on the official team, competed in the Alexandra match, which opened yesterday, at the 200 yards' range. The competitors fire seven shots each at 200 and 600 yards. There are 321 prizes in this match, ranging down from £30 for first.

At the 200 yards' range Lieut. Neil Smith of Chatham, Sergt. Richardson of Victoria, and Sergt. Blackburn of Winnipeg, unattached, all made possibles.

The following are the scores of the Canadians at 200 yards—Copping, 33; Creighton, 31; Forrest, 32; Freeborn, 32; Gougeon, 30; Huggins, 32; Jones (P.E.I.), 30; Kelley, 32; Kerr, 32; McGinnes, 33; McVittie, 33; Marsdon, 34; Mitchell, 33; Morris, 33; Richardson, 35; Russell, 33; Smith (Chatham), 35; Smith (Ottawa), 33; Sprinks, 34; Stack, 33. Not on the team: Blackburn, 35; Bayles, 33; Brown (Toronto), 31; A. Sprinks, 30; Mortimer, 31.

At 600 yards—Copping, 29; Creighton, 31; Forrest, 32; Freeborn, 31; Huggins, 30; Jones, 33; Kelley, 28; Kerr, 29; McInnes, 30; McVittie, 32; Marsdon, 29; Mitchell, 31; Morris, 29; Richardson, 31; Russell, 29; Smith (Chatham), 27; Smith (Ottawa), 33; Sprinks, 25; Stack, 29; Mortimer, 25; Bayles, 25; A. Sprinks, 33.

Must Build Cattle Guards.

Ottawa, July 20.—The Railway Commission yesterday morning issued an order that all railways must, before Jan. 1, 1911, erect and maintain on each side of the right of way fences of minimum height of four feet, six inches, with swing gates at farm crossings and cattle guards on each side of the highway.

The width of approaches to rural railway crossings must be twenty feet road surface on concessions and main roads, and sixteen feet on side and bush roads.

Italian Terribly Stabbed.

Niagara Falls, N.Y., July 20.—Early yesterday morning Humbert Calamandra, a 30-year-old Italian, was found at 20th street and Ferry avenue in a dying condition. He had been frightfully stabbed, being nearly disembowled. There were three Italian weddings in the city on Sunday, and the police believe that he was injured in a fight at one of them. The man refuses to make any statement. Four suspects are under arrest.

After the Bank Robbers.

Kenora, July 20.—Sunday night some lumbermen at Bishop's Bay, 30 miles south of here, noticed three men answering the description of the Rainy River bank robbers. They brought word to town yesterday that they appeared to be heading this way, and Constable Hanson and a posse of men left to intercept them if possible. They went well armed.

Vancouver Flour for Britain.

Vancouver, B.C., July 20.—When the Blue Funnel Liner Teucer sails this week for the United Kingdom, via the Orient, she will take with her the first shipment of Vancouver flour to Europe by way of the Suez Canal. It consists of 75 tons.

TELEGRAPHIC BRIEFS.

Methodists and Baptists on Sunday held services in Zion City.

James Dale, a miner, was assaulted and robbed by three masked men at Cobalt Sunday night.

Charles Butler, aged 28, of Smith's Falls, had his back broken while shunting cars at Brockville.

Four more deaths have occurred in Berlin, Germany, due to the explosion of the fast running motor cycle.

Alice, the 10-year-old daughter of James Lalonde, curio dealer at Niagara Falls, was drowned Sunday night.

Owing to a land rental of $1,900 a year being demanded it is likely the R. C. Church at Cobalt will remove to Port Cobalt, where a cathedral will be erected.

Navigation on the Rideau River above Black Rapids is still considerably impaired by the low water, and the Rideau King and Queen have been stuck on the bottom several times lately.

Matthew Gill, jr., a wealthy retired ironmaster of Philadelphia, was found dead in the driveway of his country home at Dadnor, Pa., with a bullet wound in the head. Nearby was found a revolver.

Three children named Bedard, aged 9, 7 and 5 years, whose home is between Perth and Westport, in Leeds County, accompanied their grandfather when he went for the cows. They wandered away and were lost for the night.

Thrown from his small boat as the tow line from the steamer Woodford jerked taut, Tony Conkey, reporter for the Kendall Marine Agency, was sucked beneath the big steam barge and drowned at Port Huron, Mich. His brother plunged after him, but too late.

G.T.P. Conciliation Board.

Winnipeg, July 20.—The first session of the board of conciliation in the dispute between the Grand Trunk Pacific Railway and its operating employes opened yesterday afternoon in the office of H. H. Brewer, general superintendent, and will continue all week.

Hon. R. F. Sutherland is chairman of the board; F. H. McGuigan is representing the company, and J. G. O'Donoghue of Toronto the employes.

The men want an agreement similar to those enjoyed by the employes of the C.P.R. and all other roads, but with modifications to suit conditions along the G.T.P. They have grievances relating to equipment, condition of the roadbed, hours and the care of engines at roundhouses, and they also claim that serious accidents have occurred through lack of proper conditions and precautions.

Fire Underwriters Enter Action.

Ottawa, July 20.—Another action was entered by the Canadian Fire Underwriters against the Willis Faber Co., agents for Lloyds of England. The action is charging the company with doing fire business in Canada without having taken out a license, according to the Federal act, which provides for a fine of $50 or six months in case of violation.

This is a new step in the fight between the insurance companies and the Manufacturers' Association before the Federal House last session. Both parties sent deputations to Ottawa. The underwriters want the unlicensed companies kept out, the C.M.A. want them in to prevent a combine.

New Shah Leaves Father.

London, July 20.—The Teheran correspondent of The Times describes the affecting scene at the parting of the new Shah from his parents. Both his mother and father broke down at the thought of parting with their favorite son, and offered their second son in his place. The boy wept bitterly. Finally Their Majesties, being informed that it was the people's will, were persuaded to agree to the departure of the youthful Shah.

The ex-Shah accepts his strange position with oriental philosophy, and shows no lack of personal dignity. He expressed a desire to live in the Crimea.

Sheriff Clements Dead.

Milton, July 20.—Matthew Clements, sheriff of the County of Halifax, died yesterday afternoon, after an illness extending over several weeks, heart failure being the immediate cause of death.

The late sheriff was in his 83rd year, and was appointed by the Ontario Government in 1882, on the resignation of the late Hon. George C. McKindsey. Prior to his appointment as sheriff, Mr. Clements had held many municipal offices and had been warden of the county.

Two sons and a daughter survive, his wife having died several years ago.

A Tyrannical Fine.

Peterboro, July 20.—William Cox, aged 68, dropped dead on the street last evening while returning home to tea.

Peterboro has a bylaw to compel barber shops to close at 8 p.m. Because David Hall, proprietor of a shop, shaved a customer after the regular hour he was fined $25 and costs by Magistrate Dumble. Hall will appeal.

Tree Blown Over on Bus.

Peterboro, July 20.—A peculiar accident happened as a result of the windstorm on Saturday.

A party of football players were returning from Lakefield to Peterboro in a bus, when a tree, which was blown over, fell on the vehicle. One of the occupants, James Bourne, received a compound fracture of the leg.

Suffragettes Starve.

London, July 20.—The suffragettes who recently were sent to prison for taking part in disturbances in Downing street, were liberated from Holloway jail yesterday, as the result of carrying out a hunger strike."

One of them, Miss Roberts, refused food for 126 hours. She is now under medical care.

Killed by Horse's Kick.

Galt, July 20.—Charles Milne, a farm laborer at R. K. Cowan's, while watering the horses Sunday night was kicked by one and died yesterday.

Come to us

to do your trading. We give satisfaction to all our customers.

We sell the best goods that money can buy for the price.

Come and be satisfied

for yourself that we sell our goods at the right prices.

Help those who work for you and thereby help your own town. Patronize home trade.

Give us a call and see our goods and prices.

R. McGHEE, Merchant Tailor
MADOC, ONT.
OPPOSITE REVIEW OFFICE.

A Reading Bargain

THE REVIEW

will be sent to new Subscribers to the end of the year, "as a trial trip," for

Forty Cents

Professional.

MEDICAL

DR. HARRISON
PHYSICIAN, SURGEON, ETC.
Graduate of Queen's University, Licentiate of the College of Physicians and Surgeons of Ontario.
Special attention given to diseases of women and children.
Office—Opposite Methodist Church

DR. HARPER
GRADUATE OF TRINITY UNIVERSITY
Fellow of Trinity Medical College, Licentiate of College of Physicians and Surgeons, Ontario.
Office—Durham street, Dale's Block. Madoc.

Dr. G. H. Gardiner,
PHYSICIAN AND SURGEON.
Graduate of Toronto University, Licentiate of Ontario College of Physicians and Surgeons. Late Surgeon of C. N. Railway.
Office—Eldorado. 27-6m

DR. PERRY G. GOLDSMITH,
will be at his office
IN BELLEVILE.
LAST SATURDAY IN EACH MONTH, for consultation in eye, ear, nose and throat cases.

Springbrook Medical Surgical & X-Ray Institute.
SPRINGBROOK, - ONTARIO.
R. ELGIN TOWLE, M. B., M. D. C. M. Physician-in-charge.
Specialist in Rectal Diseases, Prostatic Diseases of Men, Diseases of Women, Cancers Tumors, X-Ray examination. Diseases of eye ear, nose, throat and lungs. Fitting glasses and all acute and chronic diseases.
Office Hour 12 to 3 p.m.
Drug Store in connection.

LEGAL

W. J. MOORE,
BARRISTER, SOLICITOR, NOTARY PUBLIC, ETC.
OFFICE. — Over Dominion Bank, Madoc.

A. A. McDONALD
Solicitor of the Supreme Court of Ontario.
Conveyancer, Notary Public, &c.
Offices at Madoc and Marmora.
When absent from Madoc Office enquire at Mr. A. F. Wood's Office, next door.

D. E. K. STEWART
BARRISTER, SOLICITOR, NOTARY
MADOC, ONTARIO.
Money to loan on first mortgages at lowest rates.
Solicitor for J.C. Dale & Co., Bankers
Solicitor for Murphy, Gordon & Co., Bankers, Tweed.

WILLIAM CROSS, LL. B.
BARRISTER AND SOLICITOR. NOTARY PUBLIC, CONVEYANCER.
Appraiser at Madoc for The Canada Permanent and Western Canada Mortgage Corporation.
Money to loan at 5 per cent. on good farm security. No commission. No valuation fee.
Office—Wood Block, Madoc

A. F. WOOD
LAND, LOAN AND INSURANCE BROKER
Money to loan in large or small sums on securities.
Best possible rates in first-class Insurance Companies.

The Central Ontario Railway

TIME TABLE.

Trains leave Eldorado station as follows:—

GOING NORTH.	GOING SOUTH—
8.10 a.m. Maynooth	8.10 a.m. Trenton
3.15 p.m. Coe Hill	3.15 p.m. Trenton

Trains leave for the south:
Coe Hill - - - 6.10 a.m.
Maynooth - - - 12.10 p.m.

GEO. COLLINS, Manager

JACOB HUFF,
LICENSED AUCTIONEER.
For County of Hastings. 34-tf
Madoc. - Ont.

- BATHS -
Why not have a bath with every accommodation when it is within your reach
Each 25c., or Six for $1.00.
Special attention paid to
Shaving and Hair-Cutting
—AT—
VANDERVOORT'S
BARBER SHOP
Next to Harry Jones' Drug Store.

GYPSY ROW OVER GIRL

Wealth Lavishly Displayed in Legal Battle.

Girl Sold to Rival Band Near Ottawa Escapes and Is Recaptured — Declares That She Was Maltreated—Girl Is Kept by Recorder Pending a Final Decision — Gypsies Hire Automobile.

Ottawa, July 20.—The gypsy bands in Hull were engaged in a legal battle yesterday over the custody of a girl, who, it is alleged, was sold by her father to a member of another band. The girl claimed to be maltreated and returned to her father, only to be recaptured by her lover. The arrest of the latter, charged with abduction, precipitated a hearing yesterday morning before Recorder Desjardine. That official decided that the girl must remain in the custody of the law pending final judgement, but to this both sides strenuously objected, the mother throwing herself at the recorder's feet and beseeching him to reverse his judgment.

Both sides made a lavish display of wealth, hiring all the available automobiles and carriages in the city. One woman is said to have displayed $2,500 in gold. Nevertheless the authorities have ordered all the members of both bands, except those in jail, to leave at once.

It is said that the girl in the case, who is only 13, complained that she had been tortured with red-hot irons, but she seemed quite pleased yesterday at the sensation she was creating and gave no signs of injury.

An Ottawa Improvement.

Ottawa, July 20.—The Premier yesterday approved the expenditure of $30,000 in converting Nepean Point into a public park and joining it to Major Hill Park by a foot bridge. The money is part of that secured from the G.T.P. for hotel site here.

Toronto Woman Falls, Dying.

Owen Sound, July 20.—Mrs. Thomas A. Wells of Farley avenue, Toronto, visiting relatives here, dropped on Bay street yesterday from heart failure and expired shortly after reaching the hospital.

A Bad Accident.

Owen Sound, July 20.—David Cramm, Hepworth, had both legs broken above the knees by his horse taking fright at an automobile and running away.

BASEBALL YESTERDAY.

The Eastern League.

Newark	0 0 0 2 0 1 0 0 0—3
Toronto	1 2 3 0 0 0 0 2 x—8

Three base hits—Grimshaw, Frick. Two base hits—Louden, Kelley, McGinley, Weidy. Sacrifice hit—Falon. Sacrifice fly—Grimshaw. Stolen base—Louden. Struck out—By Brady 3, by McGinley 7. Left on bases—Newark 9, Toronto 5. Umpire—Murray.

Rochester	0 0 0 0 2 0 0 0 0—2
Baltimore	0 1 0 0 0 5 2 0—8

Two base hits—Byers 2, Lewis, Dunn, Butler, Cassidy. Three base hits—Anderson, Strang. Home run—Slagle. Sacrifice hits—Holmes, Pearson 2, Schmidt. Stolen bases—Pattee 2, Anderson, Hall, Slagle. Double plays—Holly to Pattee, Dunn to Lewis. First on errors—Baltimore 2, Rochester 1. Base on balls—Off Holmes 5, Schmidt 2, Pearson 2. Struck out—By Holmes 6, Pearson 10. Left on bases—Baltimore 7, Rochester 3. Wild pitch—Schmidt 2. Passed ball—Byers 2. Umpires—Stafford and Finneran. Time—2.35. Attendance—2327.

Buffalo	0 0 0 1 0 0 1 0 0—2
Providence	0 0 0 1 0 0 0 0 0—1

Bases on balls—Off Barberich 1, Struck out—By Barberich 2, by Taylor 4. Sacrifice fly—McAllister. Sacrifice hits—White, Clancy. First on errors—Buffalo 2, Providence 2. Left on bases—Buffalo 4, Providence 6. Double-plays—Brain to Smith to Clancy; Taylor to McAllister to Clancy. Wild pitch—Barberich. Umpire—Byron. Time—1.25. Attendance—1200.

Jersey City	0 0 1 0 0 3 0 0 2—7
Montreal	0 0 1 0 2 0 0 0 0—3

Three-base hits—Hanford, Yeager, Cockill, Foster. Two-base hit—Jones. First by errors—Jersey City 2, Montreal 4. Left on bases—Montreal 10, Jersey City 7. Double-play—Winter to Yeager. Sacrifice hits—Milligan 2, Moeller, Calhoun, O'Neill. Bases on balls—Off Keefe 2, off Wicker 1, off Milligan 2. Hit by pitcher—By Keefe 1. Time—1.50. Umpire—Toft.

—Second Game.—

Jersey City	0 0 0 0 0 0 0 0 0—0
Montreal	0 0 0 0 3 0 1 0 *—4

Three-base hit—O'Neill. First by errors—Montreal 3, Jersey City 1. Left on bases—Jersey City 9, Montreal 3. Struck out—By Savidge 6, by Manser 2. Bases on balls—Off Manser 4, off Savidge 2. Hit by pitcher—By Manser 2. Stolen bases—Yeager 2, Joyce, Jones, Cockill. Time—1.56. Umpire—Toft.

National League Scores.

First game—	R. H. E.
St. Louis	0 0 0 1 0 2 0 0 0 0 0 0 1—4 7 0
New York	1 0 2 0 0 0 0 0 0 0 0 0 0—3 10 2

Batteries—Harmon and Phelps; Raymond and Schlei. Umpires—Kane and Emslie.

Second game—	R. H. E.
St. Louis	0 0 0 0 0 0 0—0 3 2
New York	0 1 0 1 0 1 x—3 10 0
Philadelphia	0 0 0 2 0 0 0 2 0—4 5 3
Pittsburg	2 0 0 0 0 1 0 1 x—5 9 4

Batteries—Moren, Corridon and Dooin and Bartel; Maddox, Camnitz and Gibson. Umpire—Klem.

Cincinnati	3 4 0 1 0 0 0 0 0—8 7 0
Boston	0 0 0 0 0 0 0 0 0—0 3 2

Batteries—Gaspar and McLean; Brown, Mattern and Graham. Umpires—O'Day and Rigler.

Chicago	0 0 0 0 0 2 0 0 0—2 8 0
Brooklyn	0 0 0 0 0 0 0 0 0—0 2 2

Batteries—Brown and Archer; Rucker, Marshall and Bergen. Umpires—Rigler and Johnstone.

American League Results.

	R. H. E.
Philadelphia	0 0 0 0 0 0 2 0 2—4 8 2
St. Louis	0 0 1 0 0 0 1 1 0—3 9 2

Batteries—Coombs and Thomas; Graham, Criger and Stephens. Umpires—O'Loughlin and Stephens.

Chicago	0 2 1 0 0 0 0 3 *—12 13 2
Washington	0 0 0 0 0 2 0 0 0—2 4 3

Batteries—Scott, Smith, Suter, Owens and Sullivan; Groom, Haveilck, Witherup, Street and Blankenship. Umpires—Perine and Evans.

Detroit	0 0 0 0 3 0 0 0 0—3 9 3
New York	0 0 2 0 1 0 1 0 1—5 9 0

Batteries—Lelivelt and Stanage; Wilson and Kleinow. Umpires—Connolly and Egan.

First game—	R. H. E.
Cleveland	1 1 2 0 0 0 0 2 *—6 10 2
Boston	0 0 0 0 0 0 1 0 0—1 6 3

Batteries—Young and Easterly; Chech, Collins and Donahue. Umpires—Kerin and Sheridan.

Second game—	R. H. E.
Cleveland	0 1 0 0 0 0 0 1 0—2 6 0
Boston	0 3 4 0 0 0 0 1 4—8 8 2

Batteries—Rhoades, Debhardt and Easterly; Arellanes and Donahue. Umpires—Kerin and Sheridan.

HE DID NOT KNEEL.

Montreal Man Is Arrested In Lachine Church.

Montreal, July 20.—J. A. Lalonde, a traveler for the Redmond Co., Ltd., and a French Catholic, who attended the Lachine Catholic Church Sunday, refused to kneel when the host was elevated, as he had no seat, and had to stand the whole service. Policeman Aubin ordered him to kneel, and when he refused arrested him. When the chief of police heard it he released him. He had spent an hour in the jail. He entered three actions yesterday, $10,000 against Aubin, $5,000 against the parish church, $5,000 against the town.

The arrest in Lachine Church arose from misunderstanding. Lalonde was a good Catholic but at his church the rule is to kneel when the benediction bell rings. The constable is also porter of the church and it was as porter that he ordered him to kneel. He refused to do so until the bell rang and was ejected. Then the constable got angry and arrested him for making a disturbance.

India In Ferment.

New York, July 20.—After spending several years living in a tent and driving around in a bullock cart preaching the gospel in India, Miss Emily Minor of this city returned on the Caledonia, to remain two or three months with her relatives. Miss Minor went to India 18 years ago, when she was quite a young girl.

"The whole of India," said Miss Minor, "is in a state of unrest. The Brahmins, the high caste, are divided in opposing the present rule. Many of them, while not satisfied, know that the present time is not one in which to attempt the overthrow of English rule. Others want to drive the British out of India and rule the country themselves. From what I've seen, however, English rule is the best in the world, excepting, of course, our own.

"The lower classes are progressing under the work of the English school and the mission schools. Some of them are so well advanced that they are taking up official positions."

Beresford's Visit.

Toronto, July 20.—Lord Charles Beresford, whose recent speeches in England on the navy have aroused so much discussion, is to sail from Liverpool on Aug. 20 by the Allan Line royal mail turbine steamer Virginian. His lordship, who will be accompanied by Lady Beresford, is to attend the exhibition to be held in Toronto.

"Charlie" Beresford, to give him his popular title, is an Irishman by birth, and has for many years been one of the people's naval heroes. His gallantry, his achievements and his exceptionally brilliant abilities have won for him world-wide fame. Canadians will undoubtedly give him a hearty welcome, and whether or not he talks about the navy, his words will command respect.

Hotelman Badly Assaulted.

St. Catharines, July 20.—H. D. Walton, proprietor of the Welland House, Thorold, will appear before Magistrate Munro at Thorold to answer to a charge of assault preferred by J. J. Halliday, proprietor of the City Hotel, Thorold.

The alleged assault occurred on Saturday last in Peterson's livery stable, when Halliday was preparing to go to the Falls. Walton's ire was up and he had just administered a severe drubbing to a sailor on Front street. Walton met Halliday at a livery stable, and it is charged, that without any provocation, he pitched into him, inflicting severe injuries to his face and body. Halliday was assisted home and is now in a serious condition.

Eight Hundred Should Be Hanged.

Constantinople, July 20.—The report of the court martial on the Adena massacre concludes as follows:

"Fifteen persons have been hanged; 800 deserve death; 15,000 deserve hard labor for life; 80,000 deserve minor sentences. If it is decided to proceed with the punishment we will cordon the town and deal expeditiously with the matter."

In view, however, of the reconciliation between the opposing elements, the report recommends that a general amnesty be made the occasion of a national festival.

Alleged Lunatic Is Released.

Orangeville, July 20.—Albert Johnston, one of the three brothers committed as lunatics from Mulmur some months ago, and who have been since in the county jail here, has been discharged by the authorities on the certificate of the jail surgeon, having been employed as a farm laborer by Archie Greer, reeve of the township.

James, the eldest, and David, the youngest, are still confined. It is likely that they will also shortly be released.

Caused Rescuer's Death.

Medicine Hat, Alta., July 20.—Two C.P.R. roundhouse wipers, Shaw and Ritchie, were drowned in the creek here yesterday afternoon. Neither could not swim, got over his depth while bathing and Shaw went to his rescue. The drowning man clutched him and both went to the bottom. Charles Wilson almost saved Shaw, who rose once, completely exhausted, but the current swept him away just as Wilson had his hands on him.

The New Pretender.

Madrid, July 20.—Don Jaime, son of Don Carlos of Bourbon, the pretender to the Spanish throne, who died Sunday, will be proclaimed pretender nine days after the funeral of his father, which all the prominent Carlists in Navarre will attend.

Caledon Man Drowns.

Regina, Sask., July 20.—At Wascana Creek, some miles northwest of Grand Coulee, Herbert Middleton, aged 22, of Caledon, Ont., went in the water for a swim, was seized with cramps while swimming and was drowned.

Breaks Neck by Fall.

Port Colborne, July 20.—A youth named Sidar, aged 17, of Wingham, Ont., broke his neck by falling down the hay chute on the large fireproof barn on his father's farm.

PLANS MORE RAILWAYS

Wm. Mackenzie Successfully Floats English Loans.

Great Canadian Railway Promoters Will Build Steam Road From Toronto to Niagara Falls, Which May Be Electrified Later—Toronto to Ottawa Line Is Also Contemplated—Ten Millions Secured.

Toronto, July 19.—Mr. William Mackenzie, president of the Canadian Northern Railway, and the dominating figure in the electrical situation in Ontario, returned home yesterday. During the past two months Mr. Mackenzie has been in the old country money markets, and has sold debenture stocks for two portions of the Canadian Northern Railway system. The first was an offering of £1,200,000 of four per cent. debenture stock, guaranteed by the two western provinces which the new lines are designed to benefit. These were sold at 97 1-2. The second was an issue of £800,000 four per cent. debenture stock, which sold at 92, and it is in this last issue that public interest in this province was centered. The prospectus of the loan stated that the proceeds of the issue would be applied towards the construction of a line from Toronto to Niagara Falls, with an extension from Toronto to Port Hope, Belleville and Smith's Falls, to Ottawa to join existing lines in Montreal and Quebec via Hawkesbury.

At his home last evening Mr. Mackenzie said that work upon the line to Niagara Falls would be commenced in the near future. Mr. Mackenzie said it was to be expected that the new line would be a steam railway at first, and that a part of the Electrical Development Co.'s right of way would be used.

Bold Robbers In Germany.

Berlin, July 19.—Brigands held the highway between Augustowo and Lipsk on the Russo-German border all one day of the past week and captured some 50 or 60 travelers whom they relieved of money estimated in the aggregate at $25,000. Most of the victims were horse dealers on their way to the annual horse market at Lipsk.

One of the exploits of the highwaymen was to seize a toll gate house. They bound the keeper and his wife, and stationed one of their number, dressed in the gatekeeper's uniform, outside the gate.

Peasants were allowed to pass on the payment of the usual fee, but prosperous-looking travelers were overpowered and robbed and then imprisoned in the attic of the gatekeeper's house. One man was murdered.

Japs Get a Preference.

Seattle, Wash., July 19.—According to owners of American halibut fishing vessels here yesterday the recent order forbidding Americans to buy herring bait in British Columbia waters is intended to force Americans to put their ships under the British flag and transfer their business to the Canadian side, as one Boston company has already done.

The American fishermen said that Japanese fishermen are given every privilege over Americans by the regulations just promulgated by the Dominion council. In the harbor of Nanaimo, B.C., alone between November 1, 1908, and February 15, 1909, Japanese fishermen caught and shipped to Japan 20,000 tons of herring.

Shot by Burglar.

Montreal, July 19.—A daring holdup was committed in the store of a Pole named Boclaski on Saturday night.

At a late hour two men entered the store and demanded money, and when they were refused one of them drew a revolver and shot Boclaski and also shot his wife. Boclaski's wound is dangerous.

The men then went through the till and made their escape.

Kerr Makes Irish Records.

London, July 18.—(C.A.P. Cable.)—Bobby Kerr, the Canadian sprinter, representing Ireland, his native country, in the annual international games with Scotland at Dublin yesterday, won the 100 yards dash in a shade better than 10 1-5 seconds.

Kerr also won the 220 yards by 8 yards in 22 seconds. Both are Irish records.

Ireland won eight events to Scotland's 3.

No Reprieve In England.

London, July 19.—William Hampton, a farmer resident of Ishpeming, Mich., will be hanged on July 20 in Stearth, Cornwall, for the murder there on May 2 of this year of Emily Tredres, his sweetheart. He was to have been executed on July 15, but a delay was allowed to permit a decision on a reprieve, which now is refused.

Want a New Member.

Morden, Man., July 19.—Conservatives of Morden held a convention here Saturday and nominated J. A. Hobbs, real estate and insurance agent, as their candidate in the next provincial election.

Hobbs received a majority of votes over George Ashdown, the present member.

Finds Smallpox Germ.

Rio Janeiro, July 19.—Dr. Oswaldo Cruz, director-general of the Brazilian sanitary service, announced yesterday that the Rio Janeiro Academy of Medicine, that the microbe of smallpox, which is of animal origin, has been discovered, during bacteriological researches at the Oswaldo Cruz Institute.

Cold In France.

Paris, July 19.—France has experienced this season the coldest and wettest June and July since 1854. The prevailing low temperature and excessive rains have wrought severe injury to vegetables, fruits and grapes and delayed the maturing of all cereal crops.

People are putting up

New Buildings

in every direction with material from

Houston's Lumber Yard.

where you can get Rough Lumber, Joist, Lath, Shingles, Dressed Lumber, Mouldings, Doors, Sash, Blinds, Wall Plaster, Lime, Cement, Ruberoid Roofing, etc., at very close prices.

R. F. HOUSTON & SON
TWEED, ONT.

. Buggies .
ANY AND ALL KINDS.
Steel Tire, Hard Tire,
Cushion Tire, Pneumatic Tire.
1 Car Load Arrived Yesterday.

GENTLEMEN,—We are after the Buggy and Carriage Trade of this District. In our warerooms we have placed an assortment of the best lines on the Canadian market. We are young in this trade and will give you prices that defy competition. We solicit your patronage and would respectfully ask you to call in and see what we can do, what we have, and who we are.

Complete Line of MASSEY-HARRIS IMPLEMENTS.
Empey & Hill
Opp. Bristol's Shop, - - Madoc

A Concert by Your Own Fire-Side if you own a
The Berliner Gram-o-phone

And such a concert as you could never hear in any theatre or concert hall. Imagine the glorious voices of the great operatic stars—the geniuses of the Violin—the wizards of the Piano—Sousa's or the Coldstream Guards' Band—Comic Songs—clever Monologists. All are at your command on one programme for one evening's entertainment, or, if you will, a sacred concert.

Think what it would cost in time and money to enjoy all these, yet you can have them in your own home—every tone, every note, reproduced with clearness and life-like purity, on the Berliner Gram-o-phone at a merely nominal cost.

Prices of Gram-o-phones complete with 3 Records $15 to $45
Guaranteed for five years. "It is made in Canada."
Sold on easy monthly payments if desired. Write for particulars, Catalogue and list of Records.
Agent will exchange your old Berliner Gram-o-phone Records FREE when you buy two new Records for each one you return for exchange; for instance, you return two Records; receive six; pay for four.
MANUFACTURED BY
THE BERLINER GRAM-O-PHONE CO. of CANADA, LTD, MONTREAL, P. Q.
FOR SALE BY

VARICOCELE CURED
NO NAMES USED WITHOUT WRITTEN CONSENT.
Confined to His Home for Weeks.

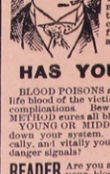

"Heavy work, severe straining and evil habits in youth brought on a double varicocele. When I worked hard the aching would become severe and I was often laid up for a week at a time. My family physician told me an operation was my only hope—but I dreaded it. I tried several specialists, but soon found out all they wanted was my money. I commenced to look upon all doctors as little better than rogues. One day my boss asked me why I was off work so much and I told him my condition. He advised me to consult Drs. Kennedy & Kennedy, as he had taken treatment from them himself and knew they were square and skillful. I wrote them and got THEIR NEW METHOD TREATMENT. My progress was somewhat slow and during the first month's treatment I was somewhat discouraged. However, I continued treatment for three months longer and was rewarded with a complete cure. I could only earn $12 a week in a machine shop before treatment, now I am earning $21 and never lose a day. I wish all sufferers knew of your valuable treatment. HENRY C. LOCUST.

HAS YOUR BLOOD BEEN DISEASED?

BLOOD POISONS are the most prevalent and most serious diseases. They sap the very life blood of the victim and unless entirely eradicated from the system will cause serious complications. Beware of Mercury. It only suppresses the symptoms—our NEW METHOD cures all blood diseases.

YOUNG OR MIDDLE AGED MEN.—Imprudent acts or later excesses have broken down your system. You feel the symptoms stealing over you. Mentally, physically, and vitally you are not the man you used to be or should be. Will you heed the danger signals?

READER Are you a victim? Have you lost hope? Are you intending to marry? Has your blood been diseased? Have you any weakness? Our NEW METHOD TREATMENT will cure you. What it has done for others it will do for you. **Consultation Free.** No matter who has treated you, write for an honest opinion **Free of Charge. Books Free**—"The Golden Monitor," (Illustrated) on Diseases of Men.

NO NAMES USED WITHOUT WRITTEN CONSENT, PRIVATE. No names on boxes or envelopes. Everything confidential. Question list and cost of Treatment FREE FOR HOME TREATMENT.

DRS. KENNEDY & KENNEDY
Cor. Michigan Ave., and Griswold St., Detroit, Mich.

Not Wanted.

There is truth in the following from an exchange: Boys with hats on the back of their heads and long hair hanging down over their foreheads, and smutty stories in their mouths are cheaper than old worn out work horses. Nobody wants them at any price. Men don't care to employ them, and sensible girls won't marry them. They are not worth their keeping to anybody, and it is not likely they will be able to keep themselves. To this we might add—If this meets the eye of any boy of that description, we say—Spruce up; tidy up; brush up. Drop the cigarette; cut out the smutty stories; make a man of yourself. Life with its grand possibilities is before you. You can make or mar your future. It is for you to decide whether life will be worth living, or whether you will dawdle its years merely existing. Make your future bright and worth something, boys; you can do it if you will. It will require an effort to cut out the evil habits, but it will pay to do it.

Dr. de Van's French Female Pills—the Wife's Friends.

A reliable regulator; never fails. While these pills are exceedingly powerful in regulating the generative portion of the female system, they are strictly safe to use. Refuse all cheap imitations. Dr. de Van's are sold at $5.00 a box, or three for $10.00 Mailed to any address. The Scobell Drug Co., St. Catharines, Ont., or at Harry Jones Drug Store.

The West Lorne Waggon Works were badly damaged by fire on Saturday.

A young farm girl is believed to have been murdered near Garnock, Saskatchewan.

Ten were drowned off Coney Island when an excursion party was upset from a sailing sloop.

Don't Neglect Your Cough.

You may dislike taking medicine—but coughs are best cured without medicine. The modern treatment is "Catarrhozone"—it isn't a drug—it's a healing Vapor, full of pine essences and healing balsms. It spreads over the surfaces that are weak and sore from coughing. Every spot that's congested is healed, irritation is soothed away, phlegm and secretions are cleaned out, and all symptoms of cold and catarrh are cured. Nothing so quick, so sure, so pleasant as Catarrhozone. In 25 cts. and $1.00 sizes at all dealers.

The enforcement of the dog-by-law is causing trouble at Brantford.

Tent Wanted to Rent.

Suitable for camping purposes, about 12x16, for one month. Apply at REVIEW OFFICE, Madoc.

Farm for Sale.

For Sale.

A 228 acres three miles west of thriving Town of Trenton, overlooking Bay of Quinte; close to Railway and School. This is a splendid Stock farm, land rich and capable of raising heavy crops, never failing creek, some 200 young apple-trees, 15 acres wood, good barn, small house. Farm is said to over-run feet measurement by 40 acres, making 375 acres in all. Well worth $10,000, will sell for $7,000—$2,000 cash, balance mortgage at 6 p. c. For full particulars apply to

S. J. YOUNG Solicitor, Trenton.

LUMBER!

Lath and Shingles, Lehigh Cement, Hard and Soft Coal,

WHOLESALE AT

The Schuster Co., Ltd

BELLEVILLE, ONT.

Write or Phone Us.

ADVERTISING FOR ADVERTISING

We will devote this space regularly to a series of advertisements to stimulate interest in our Classified Want Ads.

We are publicity advocates and practice our own precepts because we appreciate their value.

This series will be pregnant with pertinent points of general interest, whether you wish to buy or sell, to employ or be employed, to borrow or to lend, to find a finder or an owner.

It will pay us to run those advertisements. That is the best proof we have to offer that it will be profitable to you to use our Classified Want Ad. Columns.

There's a Way

To defeat the mail order man's cutthroat methods in this community. The way is publicity for your business—it's the same way he uses. Our columns will give your business the publicity you need.

Advertise your Business in The Review.

CROUP stopped in 20 minutes sure with Dr. Shoop's Croup Remedy. One test will surely prove. No vomiting, no distress. A safe and pleasing syrup—50c. Druggists.

TELEGRAPHIC BRIEFS.

A C.P.R brakeman was seriously injured at Brockville.

Canada won the Jubilee Cup at Bisley, making her third victory.

The Curtiss aeroplane was badly damaged when a novice became unnerved in a trial flight.

Don Carlos of Bourbon, the pretender of the Spanish throne, died yesterday at Varez, in Lombardy.

The enforcement of the dog bylaw is causing trouble at Brantford, and owners are making every effort to protect their pets.

The German Kaiser has been freed from restraint by the retirement of Von Buelow and will rule autocratically, it is said.

Referring to the G.T.P. issue, The London Morning Post says Canada certainly has been borrowing in the past few years at a rate which must give rise to the greatest misgiving.

The body of Miss Mabel Bruce of Garnock, Sask., who disappeared on Friday last was found in a slough in 18 inches of water. Foul play is suspected, as there was evidence of a struggle.

Shooting for the Wimbledon Cup, Sergt. Bayles of the Royal Grenadiers, Toronto, unattached, was first, winning £25. The shooting was on the 600 yards' range. Bayles tied with three others at 49, and in the tie-off scored three successive bulls. He used the Lee-Enfield rifle. Sergt. Mortimer of Ottawa, using the Ross rifle, scored 47, but was counted out. No members of the Canadian team competed.

Loved a Chicago Girl.

Chicago, July 19.—Dr. Rudolph Menn of this city places an authoritative seal upon the story that Baron Oskar Rothschild, the youngest son of Baron Albert Rothschild of Vienna, killed himself because of his family's opposition to his marriage with Olga Menn, the physician's young and beautiful daughter.

The doctor told of his daughter's meeting with the young baron when he arrived in Chicago with a party of friends on their way to Europe from the Orient six weeks ago. A friend of the nobleman was taken ill and was sent to the hospital where Dr. Menn is a staff physician. The baron met the doctor's daughter and from that first meeting they were together much of the time that the young man was in Chicago.

A week after meeting Miss Menn, the doctor said, young Rothschild proposed marriage.

A Joke on Pugsley.

Vancouver, B.C., July 19.—Business and shipping men played rude jokes on Hon. William Pugsley Saturday. They were showing him around the harbor to give him first-hand information of improvemnets, removals of shoals, etc. They had the steamer Joan. Capt. Troup, superintendent of the C.P.R. fleet, was aboard, and when the steamer was off the entrance to False Creek, where for years dredging has been required, Troup purposely piled the vessel up on a sandbank.

The illustration of the need of dredging was very dramatic, for the boat hit with a bump. She was undamaged and backed off in a few moments.

But Mr. Pugsley made no promises.

Who'd Be the Richest Boy?

London, July 19.—John Nicholas Brown, the richest boy in the world, is living the simple life in London, though occupying a magnificent suite in the exclusive Berkeley Hotel and constantly watched by his physician.

His mode of life is extremely modest, compared with some less rich youngsters in the London hotels. His food is always sterilized and his diet simple. While exercising every possible care, his mother rigorously refrains from pampering her multi-millionaire son.

Emmerson Criticizes I.C.R.

Montreal, July 19.—Hon. Mr. Emmerson, ex-Minister of Railways, who was here yesterday, declared that the new I. C. R. commission was starving the road, as far as equipment is concerned, adding that the road would suffer unless other methods were adopted.

The ex-Minister said he would never be satisfied till the I.C.R. was run as a company-owned road. He also wanted the Government to buy up the small roads as feeders to the Government system.

Industrial Accidents.

Ottawa, July 19.—Industrial accidents occurring to 421 individual work people in Canada during the month of June have been reported to the Labor Department. Of these 129 were fatal and 292 resulted in serious injuries. There were 36 more fatal accidents than in the preceding month, and eight more than in June last year.

The agricultural industry accounted for 29 deaths, railways 23, lumbering 23, mining 16, and navigation 5.

Countess Grey Improving.

Ottawa, July 19.—Countess Grey, according to a statement from Government House, is making excellent progress towards recovery from the attack of scarlet fever which has confined her to her rooms at Rideau Hall for two weeks. She will not be able to go out for some time.

Captain Newton, who is at the contagious disease hospital with scarlet fever, is also making good progress.

Newspaper Staff Strikes.

St. John, N.B., July 19.—The whole news staff of The Daily Standard walked out Friday afternoon in protest against the alleged interference of Business Manager Jas. H. Crockett with the affairs of the news department. There are rumors that Editor S. D. Scott is also dissatisfied with the state of affairs. A volunteer staff of Conservative politicians aided in getting out Saturday's issue.

Washington Is Grieved.

Washington, July 19.—Formal notification of the ratification of the Franco-Canadian treaty by the French Parliament have reached the State Department, and there are indications that the Department is far from pleased with the effect the treaty will have on imports of American manufactures into France and Canada.

THE MARKETS.

Liverpool and Chicago Wheat Futures Close Lower—Live Stock—Latest Quotations.

Monday Evening, July 15.

Liverpool wheat futures closed ½d to ¾d lower, corn ¼d to ¾d lower.

Chicago July wheat closed 1⅛c lower, corn ⅝c higher, and oats ¼c higher.

Winnipeg Options.

Wheat—July $1.31⅝, October $1.07⅝, December $1.05¼.

Oats—July 53c, October 39⅝c, December 37⅝c.

Toronto Grain Market.

Wheat, fall, bush	$1 25	to $....
Wheat, red, bush	1 24	....
Wheat, goose, bush	1 20	....
Rye, bushel	0 75	....
Buckwheat, bushel	0 70	0 75
Peas, bushel	0 85	....
Barley, bushel	0 64	....
Oats, bushel	0 62	....

Toronto Dairy Market.

Butter, separator, dairy, lb.	0 20	0 22
Butter, store lots	0 18	0 19
Butter, creamery, lb. rolls	0 23	0 24
Butter, creamery, solids	0 22	0 23
Cheese, new, lb	0 13	0 13½
Eggs, case lots, doz	0 21	....

New York Dairy Market.

NEW YORK, July 19.—Butter—Firm; receipts, 8694; creamery, special, 27c to 27½c; official, 27c; extras, 26½c; third to first, 22c to 26c; process, common to special, 16c to 24c; western factory, first, 21c; western imitation creamery, first, 22c.

Cheese—Firm and higher; receipts, 516; new state, full cream, specials, 14c to 15c; do., small, colored or white, or large colored, fancy, 13¾c; do., common to good, 10½c to 13½c; skims, full to special, 2½c to 11c.

Eggs—Firm; receipts, 12,680; state, Pennsylvania and nearby, fancy, selected, white, 23c to 24c; do., fair to choice, 22c to 23c; brown and mixed, fancy, 27c to 28c; do., fair to choice, 23c to 26c; western, extra, first, 23c to 24c; first, 21½c to 22½c; seconds, 20c to 21c.

CATTLE MARKETS.

Hogs 10c Higher at Chicago, But Lower at Buffalo.

LONDON, July 19.—London cables for cattle are firm, at 12½c to 14½c per lb. for Canadian steers, dressed weight; refrigerator beef is quoted at 10½c to 10½c per lb.

Toronto Junction Live Stock.

TORONTO JUNCTION, July 19.—Receipts of live stock at the Union Stock Yards were 89 carloads, consisting of 1812 cattle, 3 hogs, 37 sheep and 41 calves.

Exporters.

As stated above, there were no sales reported, but we saw one of the best loads of cattle on the market—in fact, many good judges reported them the best of their class, weighing about 1250 lbs.—for which $6.10 per cwt. was bid for the local butcher trade.

Butchers.

Prime picked lots of butchers' were reported to be worth $5.50 to $5.75, but we did not see any sold at these prices. Loads of good, $5 to $5.40; medium, $4.75 to $5; common, $4 to $4.50; inferior, light, $3.50 to $4; cows, $2.25 to $4.25 per cwt.

Milkers and Springers.

Fred Rowntree bought 12 milkers and springers at $40 to $50 each.

Veal Calves.

Prices for veal calves were unchanged, at $3 to $6 per cwt.

Sheep and Lambs.

Wesley Dunn reports prices unchanged. Export ewes, $3.50 to $4; rams, $2.25 to $3 per cwt.; lambs, $6 to $7.50 per cwt.

Hogs.

John Neeley reported that the packers of Toronto were a unit, and that they would not pay more than $7.90 f.o.b. cars at country points.

Montreal Live Stock.

MONTREAL, July 19.—(Special.)—At the Montreal Stock Yards West End Market the receipts of live stock for the week ending July 17 were 2300 cattle, 800 sheep and lambs, 1600 hogs and 1000 calves, while the supply for local consumption this morning amounted to 1000 cattle, 400 sheep and lambs, 1000 hogs and 200 calves.

The condition of the market for cattle was unchanged from a week ago, owing to the fact that supplies were smaller, and this, coupled with much cooler weather and a good demand from local buyers, maintained prices well for all grades. The export demand was quiet on account of the fact that cables from Liverpool on Saturday were again weaker, and noted a further decline in prices of ¼c to ½c per pound, as compared with a week ago, which was due to warm weather and a continued slow trade. One of the principal factors to which are attributed the high prices ruling for cattle this season here and in the west is the fact that United States exporters are operating freely in the Canadian market, on account of values being so much lower than in the Chicago market; consequently large shipments are being made weekly from Toronto to Boston and other ports for export account, which curtails supplies from coming this way, and tends to keep prices up. In this market to-day choice steers sold at 6c to 6¼c; good at 5½c to 5¾c; fair at 5c to 5¼c; medium at 4½c to 4¾c; common at 3½c to 4¼c; and inferior at 2½c to 3¼c per pound.

The strength which developed in the market for hogs a week ago still continues to be the main feature of the situation on account of the scarcity of supplies, and prices in consequence have scored a further advance of 10c to 15c per 100 pounds, and the indications are that they will go still higher in the near future unless supplies increase materially. The demand from packers to-day was keen, and sales of selected lots were made at $8.90 to $9 per 100 pounds, weighed off cars, and contracts were made for delivery later in the week at $9.10, which is a new high record price for the season.

The only important change in the market for small meats was the stronger feeling in sheep on account of the improved demand from local buyers, and prices advanced ¼c per pound, with sales at 4c. The trade in lambs was fairly active, and prices ruled steady at 6½c to 7c per pound. The offerings of calves were small and the market was quiet at prices ranging from $2 to $8 each, as to size and quality.

East Buffalo Cattle Market.

EAST BUFFALO, July 19.—Cattle—Receipts, 2700 head; fat steers and females fairly active and 10c higher; others slow and barely steady; prime steers, $6.50 to $6.85; shipping, $5.75 to $6.40; butchers, $5 to $6.60; heifers, $4.25 to $6; cows, $3.25 to $5.25; bulls, $3 to $5; stockers and feeders, $3.65 to $4.50; stock heifers, $3.25 to $3.75; fresh cows and springers, choice, active to higher; common steady; $22 to $60.

Hogs—Receipts, 11,100 head; slow and 5c to 10c lower; heavy, $8.50 to $8.60; mixed, $8.40 to $8.50; yorkers, $8.20 to $8.40; pigs, $8.15 to $8.30; roughs, $7.10 to $7.15; stags, $6.50 to $6.65; dairies, $8.15 to $8.25.

Sheep and Lambs—Receipts, 5600 head; shipment active and steady; lambs slow and 25c lower; lambs, $4.50 to $8.25; yearlings, $6.50 to $7; wethers, $5.50 to $5.75; ewes, $4.50 to $5; sheep, mixed, $2 to $5.50.

Chicago Live Stock.

CHICAGO, July 19.—Cattle—Receipts estimated at 24,000; market steady to 10c lower; beeves, $4.80 to $7.45; Texas steers, $4.50 to $6; western steers, $4.75 to $6.15; stockers and feeders, $3.10 to $5.10; cows and heifers, $2.40 to $6.25; calves, $6 to $8.75.

Hogs—Receipts estimated at 30,000; market 5c to 10c higher; light, $7.50 to $8.05; mixed, $7.55 to $8.35; heavy, $7.65 to $8.30; rough, $7.65 to $7.80; good to choice, heavy, $7.80 to $8.30; pigs, $6.65 to $7.55; bulk of sales, $7.80 to $8.10.

Get Married Any time, but send us your wedding invitations. We have the latest styles, lowest prices, and do best work. Samples at REVIEW office.

WHEN YOU BUY BUY AT HOME.

The Home Merchants merit your support, they are the mainstays of the community. And when you buy of Home Merchants, buy of those who advertise.

To Rent.

After July 4th, 1909, the Corner Store, now occupied by W. J. J. Alexander as a Drug Store. Apply to W. H. O'FLYNN.

DENIS GILLEN

NOTARY PUBLIC.

Conveyancing, Fire Insurance, Money to loan on farm property. No commission, no valuation fee. Office formerly occupied by A. A. McDonald.

MADOC. — ONT.

Sand and Gravel

The Crookston Sand & Gravel Company

are prepared to furnish different grades of Ssnd and Gravel for purposes of cement construction, plastering, etc. F O. B. on car at their Gravel Pit near Crookston or at points of purchase as may be arranged.

For terms apply to

The Crookston Sand & Gravel Co.,

Crookston Post-office, or Post-office Drawer 1064, Belleville.

Any person wishing to communicate by telephone, kindly telephone No. 197, Belleville.

Quick Results

May be depended upon from the use of our Want Ads. The births, deaths, marriages and the other Classified Columns are usually included in even a very perfunctory persual of the paper. They are as good for general business as they are for "Help Wanted," etc.

Copyrighted 1909 by E. W. McCarthy

Business Men, Professional Men, School Teachers, Clergymen, Etc.

Use Printed Stationery

It costs little more than the plain—gives caste to your business or profession. We have several qualities of Letter Heads, Note Heads and Envelopes, as well as a full line of Commercial Stationery.

Some Spring or Summer Announcement is wanted—a circular, booklet or dodger—perhaps some Billheads or Statements—Labels or Tags.

Your Printing is what we are asking for—and we can ask for it with good grace, for we do the kind of Printing that pleases fastidious people.

The Review Job Department, MADOC, ONT.

Let us Figure on Your Requirements

Stock Taking Over

Now For Clearing Out Balance of SUMMER GOODS.

At the end of the Season they naturally divide themselves into three Classes:—

First—Those that can sell themselves.

Second—Those that can be sold.

Third—Those that can be given away!

Our previously low prices shows results, as our stock has been greatly reduced, but still enough lett to make a noise. We do not advertize prices, our goods does the trick.

B. O'HARA

COW-EASE

Is a preparation to prevent the dreaded fly pest on horses and cattle. It is a clean, clear, non penetrating liquid, does not gum up the hair or blister the skin. It contains nothing injurious and is **absolutely harmless**. The use of Cow-Ease, by keeping away the flies, allows the cows to feed in peace in the pasture, thereby helping the flow of milk. **It is a fact** that where Cow Ease has been used, the increase in the quantity of milk has been as much as 25 per cent. Cow Ease gives instant relief, and if used just before milking quiets the cows so that milking is a pleasure.

Cow-Ease Will Kill all Lice and Vermin.

If your cattle have lice a few applications will demonstrate this fact.

Cow-Ease in the Stable.

Flies will not remain where Cow-Ease is used. Spraying the interior of horse stalls and bedding insures comfort and rest to the horses. A slight application on the horses before starting on a drive will keep the flies away and prevent the fretting so natural in nervous horses.

For sale by

FRANK DAFOE

If you are Going to build *or do any Repairing.*

We are doing All Kinds of Work in

House Furnishing

SUCH AS

Doors, Sash, Mouldings, etc.

We keep in stock Lumber, Lath and Shingles.

JOB-WORK A SPECIALTY.

M. BRISTOL

North Hastings Review.

$1.00 a Year in Advance. "PARTY IS THE MADNESS OF MANY FOR THE GAIN OF A FEW." $1.50 if Not so Paid

33RD YEAR.—No. 30. **Madoc, Hastings County, Ontario, Thursday, July 29, 1909.** POSTAGE PREPAID

Well Remembered By His Friends.

John N. Moore Given Hearty Farewells.

That veteran Orangeman and well-known old resident of the township of Madoc, Mr. John N. Moore, is being highly honored and feted by his innumerable friends previous to his departure to take up a new home in the West. He leaves for Wayburn on Monday next, with his sons und daughters, but still hopes to get back to old Madoc again some time in the future.

Presentation and Address at Eldorado.

On the evening of the 20th the home of Mr. Moore at Eldorado was taken possession of by upwards of two hundred of his neighbors who assembled to bid himself and family farewell. In the course of the evening Prof. McClung read the following address:—

Eldorado, July 20th, 1909.

TO MR. JOHN N. MOORE AND FAMILY:

Your friends and neighbors of Eldorado and vicinity, learning with regret of your intending departure from among us, have meet together this evening to express our esteem and also sorrow at losing you from our midst. It is always with deep regret that we sever connection with our friends and especially from those with whom we have been associated for so many years as in the present instance. We therefore deem it fitting that we should express our regard in some appropriate manner before you leave us for other parts.

To you, Mr. Moore, who have not only lived among us for so many years but have also taken a prominent part and held numerous offices in the council of this township, we wish to present as a token our esteem this chair and hope that you may be long spared to use it in your new home.

To Miss Myrtle Moore and Miss Agnes Moore we also offer these chairs in token of our regard.

To Mr. John Moore, jr., we also wish to offer this small token of our friendship.

To Messrs. James Thomas, and Walter Moore, although you have been absent from here for some years, we also desire to express our kind wishes in tangible form.

On leaivng us to take up your residence in a new home in distant parts of the land we wish you all God speed and hope you may be long spared in your new surroundings.

Signed on behalf of your friends,
GEORGE WILLIAMS
WESLEY MASON
SIMEON FOX.

Mr. Moore replied in a few well-chosen words, after which followed brief speeches by Messrs. James English, Angus Nicolson, and others. Lunch was then served and a quiet social evening spent.

CAMED AT HAZARD'S LODGE.

On Friday evening last a special meeting of L. O. L. No. 1133 was called at Hazard's, of which lodge Mr. Moore has been a member for 33 years. During the evening the brethern presented their departing brother with a beautiful gold-headed Cane, engraved with his name and also No. of lodge. The presentation was made on behalf of the lodge by Bro. J. Adams, and the following address was read by Bro. F. Gunsolus:—

Hazzards, July 23rd, 1909.

MR. J. N. MOORE:

Dear Friend and Brother,—It is with feelings with deep regret that we, the members of L.O.L. 1133, contemplate your departure for a distant part of our Dominion. Our Association suffers a heartfelt loss and your place in our ranks will be hard to fill. Through a long life you have aided and supported us in all our undertakings and your unfaltering loyalty has set an example for every young Orangeman whose life yours has touched, with your influence always on the side of civil and religious liberty and home and native land. Though far distant we hope you will celebrate many a 12th of July in the future and feel your blood quicken at the sound of the familiar drum-beat and the sight of the old flag of freedom. Through many years we call up pleasant memories of our association with you as a veteran in our organization and remember with gratitude the various offices you have so well and ably filled.

As a slight expression of our love and respect we present to you this Cane, and trust that when the duties of this life are laid aside, and we enter into the life beyond, we may without a missing link, stand a united "Brotherhood" before the Great White Throne.

Signed in behalf of the Lodge Committee,
GEO. KETCHESON,
GEO. BURNSIDE.

Bro. Moore was completely taken by surprise, but very feelingly and eloquently expressed his deep appreciation. Refreshments were served, and a pleasant lodge gathering spent by the members of 1133. Brother Moore will still retain his membership in this lodge.

The World a Wonder Book.

This world is a wonder book. Some turn a page, some read but a line, but no mortal man has ever perused the whole volume.

We look aloft in the night time. Those stars, the evening star, the milky way, the dark space in the Infinite beyond, are they as beautiful as these rare summer days? And when that which we call death takes place, will we go to some fixed point, to some star twinkling there? Will there be no sickness, no real grief or sorrow? What will it be? And so, looking out into the stillness, we wonder on.

The rain comes, the cloud and thunder, and again the Great Artist spreads his brush across the sky and we wonder more, for the rainbow glistens there. In the north behold the Northern lights, in the south the wonders of the tropics, in the east the Atlantic, in the west the Pacific.

But in our lawn, in our garden, in our home, do we but look, are marvels daily unfolding. The mind of the child, the apple, the corn, the flowers, everything that grows, all are marvels to the mind that sees.—C. F. R. in Toronto News.

The Nox Tasteless Liquor, Drug and Tobacco Cure.

We have yet to hear of one failure to cure where a fair trial has been given. Can be given without the person knowing it, is harmless and and absolutely without taste. Mother sister or wife, you would be doing a great work by giving this remedy to some members of your family. We will mail a full month's treatment for five dollars. The Scobell Drug Co., St. Catharines, Ont., or at Harry Jones Drug Store.

Gold Mining at Gilmour.

A New Stamp Mill in Operation Soon.

THE REVIEW had a call on Wednesday from Mr. Fred. Landenberger, manager of the Gilmour Mining Co., of Gilmour and the news he was able to bring from that part of the county was most gratifying.

The new 5-stamp mill is almost completed, and will be in operation the first week in August, when practial results from this mining property will begin to show. It is so arranged that additional stamps can be added as the mine develops.

Mr. Landenberger is very confident as to the future of this mine. In the main shaft and also in the drifts the ore veins are enlarging, and lately some very rich samples of gold-bearing quartz were found. It is a free-milling ore, and the assays are most encouraging.

R. C. Picnic at Queensboro A Great Success.

Fine Weather—Large Crowd—Satisfactory Receipts.

Ideal weather greeted the R. C. picnic at Queensboro yesterday, just coming in "by a neck" ahead of today's heavy rain. Notwithstanding that farmers are unusually busy just now, there was a fine attendance, and we understand the financial receipts will be entirely satisfactory. A good program of sports was conducted, the following being the principal events, and winners:—

Boys Race 100 yds.—Will Dafoe.
Girls Race 100 yds.—Fanny Delyea.
Mens Race 100 yds—Elmer Pine 1st, B. McConnell 2nd.
Fat Men's Race—B. McKerracher 1st, W. Brooks 2nd.
3-Legged Race—D. Pine.
High Jump—D. Pine.
Marathon 5 miles—B. McConnell 1st, Francis 2nd.

At the baseball match the Regulars, with "Buck" Pine and C. Moon as battery, easily defeated the Yannigans by a score of 15 to 5. The good pitching of Pine held the usually heavy hitting Yannigans well in hand. Wellington, pitching for the Yannigans, had one bad inning in which the Regulars had a batting festival, securing no less than 8 runs. Smith relieved Pine in the 3rd inning and pitched well. In the 5th and 6th Pine held the Yannigans hitless despite cries of "he's blowing up." In the last inning when the Yannigans looked dangerous he tightened up and by fanning A. and W. Wellington at a critical point, turned what looked like a batting rally into defeat. The teams lined up as follows:

REGULARS.		YANNIGANS.
H. Wright	1b	A. Wellington.
D. Pine	2b	T. McCoy.
E. Smith	3b	P. Green
W. Dafoe	s.s.	A. Rollins
W. Caverly	r.f.	"Yan" Moon
M. Tufts	l.f.	H. Barnum
J. Henry	c.f.	B. McKerracher
C. Moon	c.	F. Miller
Elmer Pine	p.	W. Wellington.

Umpire, Lindsay Empey.

Moon behind the bat is developing into a phenomenal catcher.

When Pine got in a tight place he was "all to the good." The Yans heavy hitters, Barnum, Wellington, McCoy and Wellington, all succumbed to his solveless curves.

Miller's trip with the Southerners has certainly worked wonders. He has developed into a Johnny Klein.

The social in the Hall in the evening was largely attended. We are informed that Mr. Eugene Johnson was the lucky winner of the set of harness.

Alternative proposals to commemorate one hundred years of peace between Canada and the United States are to hold a military pageant and erect an international bridge.

Twenty thousand Moorish tribesmen are preparing to attack the Spaniards at Melilla.

Going Into Consumption.

When your throat rattles, your throat and chest are sore, your throat is stuffed with cold—don't fear consumption—use Catarrhozone and get well. It clears the throat, cures backing, relieves tight chest and soreness in the bronchial tubes. To clear away Catarrh of the nose nothing could be better. Catarrhozone is Nature's own remedy,—it heals and soothes—cures every form of throat, lung or bronchial trouble. Prescribed by many specialists and used thousands every day. 25c. and $1.00 at dealers.

"They'll A' Be There."

The Campbellford Despatch says:—"EXCURSION TO MADOC—The St. Andrew's Sunday School and Gordon Camp, Sons of Scotland, will run a joint excursion to the fourth annual gathering of the Clans at Madoc on Wednesday August 25. A large program of Caledonian games and sports are being arranged for. The Gordon Camp Pipers and the 40th Regt. Band will accompany the excursion, and the 48th Highlanders Pipe and Brass Bands will also be there."

Local Option in Tweed.

Dr. A. R. Farrell, of Tweed, writing to THE REVIEW this week, adds the following:—

"If any one asks you how local option has done for Tweed, tell them it has almost entirely cleared out drunks. Last December in one day I counted 18, and I was not looking for them. Since May 1st I have been hunting and I only saw three, in nearly three months, and they came from Stoco and Actinolite. The town is not as busy as it was four or five years ago, neither is Madoc. In the individual family I can show you improvement in at least twenty cases since May 1st. It has not hurt business generally, it has helped certain families very much. That is what some of those opposed to the measure say."

To Extend Railroad.

The Irondale, Bancroft and Ottawa Railway, running through part of the county of Haliburton from Kinmount Junction on the Grand Trunk through the town of Bancroft, is to be extended further on its route to Ottawa, according to information received by the Ontario Railway Board, which is soon to visit the district on its annual inspection tour.

The I. B. & O. Railway was constructed about fifteen years ago to connect Haliburton and other counties direct with Ottawa, but proceeded only part of the way.

It forms the only means of transportation through a populous section of country which until a few years ago provided large quantities of timber.

Shot Neighbor in Right Hand.

Woman Uses Pistol Too Freely at Shannonville.

Belleville, July 26. — A shooting affray occurred last evening in the village of Shannonville, a few miles from this city, which fortunately, was not of a very serious nature. It appears that Mrs. William Ryan, of Shannonville, called at the residence of Mrs. Thomas Dean, a neighbor, and it is alleged, without saying a word, fired a shot at her from a revolver. The bullet penetrated Mrs. Dean's right hand, making a rather ugly wound. To-day a preliminary investigation of the affair was held, with the result that the accused was committed for trial at the December Sessions. Mrs. Ryan was subsequently liberated on bail.

New Readers Ready.

Copies of the new public school fourth reader, published by T. Eaton Co., have arrived at the offices of the board of education.

The new reader is a remarkably fine product of Canadian workmanship. The frontispiece is a colored Union Jack over the motto, "One flag, one fleet, one throne."

Kipling's "Children's Song" is the first selection in the book, and the "Recessional" by the same author the last.

Canadian authors are well represented and the patriotic and historical selections have been chosen with great care.

FALL FAIRS 1909.

The following is a list of the leading fall fairs to be held in this County and District, as far as reported to the Department at Toronto this season:—

Madoc	September	13 and 14
Napanee	"	14 and 15
Perth	"	1, 2, and 3
Renfrew	"	21, 22, and 23
Shannonville	"	25
Tweed	"	29 and 30
Norwood	October	14 and 15
Bancroft	Sept.	30 and Oct. 1
Toronto	August	30 to Sept 13

Thin As A Rail Are You?

Every day spending as much energy as you make—if the balance goes a little further, well, you get thinner. On the danger line to-day,—to-morrow may be to late! Better use Ferrozone, it builds up—a little gain the first week, but the gain keeps growing. Next week not quite so thin. Keep right on, lots of fat won't hurt at all. Your blood is enriched, cheeks grow rosy, your heart and nerves grow strong and you don't tire so quickly. Joyous robust health, a sturdy frame and a cheerful mind—all these come with Ferrozone. You'll try it, only 50c. at all dealers.

A marksman at Wakefield, Mass., made twenty-eight consecutive bullseyes at 500 yards.

Popular Young Couple Happily Joined for Life.

Open Air Wedding in Presence of Large Gathering.

At the residence of the bride's mother, Madoc township, on Wednesday evening, with the starry heavens for an arch, and surrounded by myriads of fancy lanterns, making a beautiful stage setting for such an auspicious occasion, Mr. Peter J. Hoover and Miss Maude Bouck were solemnly joined in the holy bonds that henceforth makes them one for life. The ceremony was performed by Rev. R. Bamforth, B.A., and took place on the lawn in front of the residence, the grounds being handsomely decorated and illuminated, and with the gay gathering of guests made a strikingly unique appearance. The happy couple are two of Madoc's most popular young people—Mr. Hoover being head of the staff of O'Hara's dry goods establishment for many years, while his wife is equally a favorite with all who enjoy her acquaintance. Under the circumstances we can well believe the report that the wedding presents were both rich and plentiful. We understand Mr. and Mrs. Hoover will spend the honeymoon at Moira Lake cottage, afterwards taking up their residence in town. THE REVIEW joins in hearty congratulations and best wishes.

Growth On Jaw Removed.

Mr. James Elliot of the Lodgeroom was operated upon in Toronto on Tuesday by Dr. Teskey, assisted by Dr. Tuttle, for a cancerous growth on the jaw and in the cheek.

The doctors give considerable assurance in the success of the operation and no doubt he will be home in the course of ten or twelve days. His many friends wish him permanent recovery.—Tweed News.

Made Amends.

"You say she led you on?"
"Yes."
"Then shook you off?"
"Yes."
"Then why do you holler?"

PERT PARAGRAPHS.

There is nothing better than being peaceably inclined, except enforcing strict observance of your inclination.

How active one's friends become when one is in a position to extend favors!

Some people begin at home and end there because home folks are the only ones who will tolerate them.

It is really surprising how much work we can find that we don't want to do.

A witch is a woman whom you are fond of, in which case you prefix "little," or she is a woman whom you can't endure, in which case you tack on "old."

One way to punish a man for his sins is to make him live with some of them.

You can tell that some people like pink peppermint candy just by looking at them.

Dr. de Van's French Female Pills—the Wife's Friends.

A reliable regulator; never fails. While these pills are exceedingly powerful in regulating the generative portion of the female system, they are strictly safe to use. Refuse all cheap imitations. Dr. de Van's are sold at $5.00 a box, or three for $10.00 Mailed to any address. The Scobell Drug Co., St. Catharines, Ont., or at Harry Jones Drug Store.

LOCAL AND PERSONAL.

Mrs. B. Somerville, of Smith's Falls, is visiting her mother, Mrs. Poole, Madoc.

Rev. M. W. Leigh, B. A., of Eldorado, was a caller at THE REVIEW office last week.

Mr. W. J. Allen, license inspector, of Madoc, was a visitor in Bancroft last week.

Mrs. Frank Dafoe and little son returned this week from their trip to Muskoka.

P. J. M. Anderson, county attorney, of Belleville, was in Madoc for a couple of days this week.

Village Clerk McBain and family are rusticating at Moira Lake for a couple of weeks.

Mrs. A. E. Sturgyss, Toronto, is the guest of Mrs. Harry H. Jones at the cottage on Moira Lake.

Mr. William Fitzgibbon, wife and son, of Steenburg, were visitors in town on Saturday last.

Mrs. Herbert O'Flynn, of New York, is the guest of Mr. and Mrs. W. H. O'Flynn the past week.

Mr. John N. Moore and family, of Madoc township, leave for their new home in the west on Monday next.

Mr. James Moore, of Rawdon, was a caller at THE REVIEW office last week, with more new subscribers.

Mrs. James Finlay, jr., and son Roy, of Montreal, are spending a week with her cousin, Mrs. E. C. Tufts, in town.

Mr. Sylvester Moore, who has been working at St. Ola for some months, returned to his home in Madoc last week.

Mr. J. M. Keene, of the Frank Dafoe firm, is spending his holidays with friends at Campbellford and other points.

Mr. C. A. Moore, principal Madoc Public school, is spending a couple of weeks of his holidays with friends around Foxboro.

Mr. Will J. Hill is in Toronto this week completing arrangements for the big Gathering o' the Clans in Madoc on August 25th.

Messrs. E. W. Ray, of Millbridge, and B. Hazard, of Gunter, were callers at THE REVIEW office last week to renew their subscriptions.

Rev. P. Isherwood, incumbent of Bannockburn, occupied the pulpit of St. John's church in this village on Sunday, in the absence of Rev. Mr. Young.

Mrs. J. C. Campbell, of Strathclare, Man., arrived in town on Wednesday on a few weeks visit to her sisters, Mrs. Milne, Miss Ida Brown, and other Madoc friends.

Mr. H. F. Lloyd, mining expert, of Bannockburn, was in Madoc on Monday and gave THE REVIEW a call. He reported some rich finds of gold-bearing quartz at the old Bannockburn mine recently.

Mr. Roscoe Green, son of Mr. and Mrs. Norman Green of this village, was taken on the staff of the Dominion Bank this week, as junior clerk. Mr. "Tony" Wood has already been promoted to the Belleville office of the same bank.

From the Tweed News:—Miss H. Ward, of Madoc, is the guest of Mrs. Chas. Tucker. Miss Elsie Alger is visiting with her cousin, Mrs. D. Fleming, Ivanhoe. Mrs. I. D. Huyck and Edith returned home after a few days visit with friends in Madoc. Miss Edith McCaw, of Queensboro, is guest of friends and relatives in Kincardine. Mr. and Mrs. David Fleming, of Ivanhoe, were guests of their sister, Miss Edna Sherwin, on Sunday. Mrs. Haggarty and children, of West Huntingdon, returned home after visiting her sister, Mrs. Wm. Richardson and other friends in this vicinity.

THE DOMINION BANK

Capital Paid-up - - $ 3,984,000
Reserve Fund and Undiv'd Profits 5,355,000
Total Assets, - - - 53,498,000

A General Banking Business Transacted

SAVINGS DEPARTMENT

Interest allowed from date of deposit.

Customers may Issue cheques on Savings Department.

Branches and Agents throughout Canada.

F. COTTLE, Local Manager

J. C. DALE & Co

BANKERS.

Savings Department

Deposits of One Dollar and Upwards received and Interest Allowed from Date of Deposit at the Rate of

4 PER CENT. PER ANNUM

Interest Added to Principal 4 TIMES A YEAR.

Dr. W. J. MOON

VETERINARY SURGEON AND DENTIST

Graduate of Ontario Veterinary College, Toronto.
Office—St. Lawrence str., Madoc. Phone 45. 43-1 yr

AUCTIONEERS

E. C. TUFTS
Licensed Auctioneer

For Hastings County.

Terms moderate.
MADOC. ONT

T. W. HAMILTON,

LICENSED AUCTIONEER FOR COUNTY OF HASTINGS.

Terms moderate.

Telephone messages promptly attended to. 44-1yr
MADOC. — ONT.

Madoc Lodge, No. 179, I.O.O.F.

Meets in Oddfellow's Hall, Wilson Block, every Monday evening at the hour of 8 o'clock. Visiting brethrens will always be cordially welcomed.

W. H. BROOKS, Rec.-Sec. ARCHIE KINCAID, Noble Grand
L. F. MORRICE, Fin.-Sec.

Madoc Lodge, No. 195, A.O.U.W

THE Ancient Order of United Workmen meets every first and third Friday of each month in Moon's new block. Visiting brethren are cordially welcomed.

A. D. WEIR, Master Workman W. H. MCBAIN, Recorder

COLLEGES.

Graduates of
Belleville Business College
hold the BEST POSITIONS because of their thorough and practical training. . . . . .

OUR COURSES
warrant sure advancement in business life.

For Catalogue, address —
Belleville Business College
Limited,
Box B., Belleville, Ont.

F. E. O'FLYNN, B.A., Man. Dir.

50 YEARS' EXPERIENCE

PATENTS

TRADE MARKS
DESIGNS
COPYRIGHTS &C.

Anyone sending a sketch and description may quickly ascertain our opinion free whether an invention is probably patentable. Communications strictly confidential. Handbook on Patents sent free. Oldest agency for securing patents.
Patents taken through Munn & Co. receive *special notice*, without charge, in the

Scientific American.

A handsomely illustrated weekly. Largest circulation of any scientific journal. Terms, $3 a year; four months, $1. Sold by all newsdealers.

MUNN & Co. 361 Broadway, **New York**
Branch Office 625 F St. Washington D. C.

Cough Caution

Never, positively never poison your lungs. If you cough—even from a simple cold only—you should always heal, soothe, and ease the irritated bronchial tubes. Don't blindly suppress it with a stupefying poison. It's strange how some things finally come about. For twenty years Dr. Shoop has constantly warned against the use of cough mixtures or prescriptions containing Opium, Chloroform, or similar poisons. And now—a little late though—Congress says "Put it on the label. If poisons are in your Cough Mixture." Good! Very good! Hereafter for this very reason mothers, and others, should insist on having Dr. Shoop's Cough Cure. No poison marks on Dr. Shoop's Labels—and none in the medicine, else it must by law be on the label. And it's not only safe, but it is said to be by those that know it best, a truly remarkable cough remedy. Take no chance then, particularly with your children. Insist on having Dr. Shoop's Cough Cure. Compare carefully the Dr. Shoop package with others and note the difference. No poison marks there! You can always be on the safe side by demanding

Dr. Shoop's Cough Cure
"ALL DEALERS"

Find the Finder

If you found a purse your first impulse would be to look in the "Lost and Found"-columns of our paper.

If you have lost a purse don't you think the finder would do the same.

If you wish to find the finder use our Classified Want Ads.

PICHE WILL TELL ALL

Prospector Is Expected to Give Full Story of Mining Deal.

Arrest of Andrew McKelvie, Former Mayor of New Liskeard and Liberal Candidate for Legislature on a Charge of Bribe-Giving Causes a Big Sensation In the North—Officials Refuse Interviews.

Cobalt, July 27.—The Hudson Bay Mining Co. case will come before Magistrate Atkinson on Thursday.

The arrest of Angus McKelvie, vice-president of the company, on a charge of giving a bribe to John Piche to clear the country, by which the company was able to get title to the property, has caused much excitement. He was one of the most prominent men in this northern country. He was mayor of New Liskeard for two terms, and was the Liberal candidate in the last provincial election, being defeated by R. T. Shillington. He is also superintendent of the Presbyterian Church, and is said to be worth close to a million dollars. With Thomas McCamus, another director, he owns a large sawmill and tracts of timber berths in this country.

Piche claims that he received only $6,000 for skipping the country, and that he was to receive $10,000 a year while away. It is said Piche is ready to expose the whole transaction.

Officials Are Silent.

Toronto, July 27.—Neither Deputy Attorney-General Cartwright nor Provincial Inspector Rogers, who arrested Andrew McKelvie, was willing to discuss the matter at the Parliament buildings yesterday, though it was virtually admitted that Piche's confession led to the arrest. They would neither say whether Piche's confession implicated any one else nor if McKelvie had made a statement when arrested. The Attorney-General is out of the city and could not be seen.

Piche will be the star witness at the hearing of McKelvie's case on Thursday, and it is said he will tell all he knows.

The arrest, it is said, undoubtedly followed a full confession by John Piche, who was charged with accepting a $25,000 bribe to abstain from giving evidence in an action between the Attorney-General and one Henry Thompson, a real estate man of New Liskeard, regarding the title to the Hudson Bay Mine.

Other arrests are expected to follow.

Navy Campaign Successful.

London, July 27.—The big navy campaign has won the day, and four additional super-Dreadnoughts are to be added to the current year's shipbuilding program.

Reginald McKenna, First Lord of the Admiralty, officially confirmed this statement in the House of Commons yesterday afternoon, saying that after a very anxious and careful examination into the shipbuilding conditions of foreign countries, the Government had come to the conclusion that it was desirable to take all necessary steps to insure the laying down of four additional Dreadnoughts in April, to be completed in March, 1912.

G.T.P. Application Dropped.

Ottawa, July 27.—The application of the National Transcontinental Railway Commission regarding its entrance to Winnipeg and the consequent crossing of the C.N.R. and C.P.R. tracks was to have come before the Railway Commission yesterday afternoon, but was withdrawn.

The transcontinental commission will proceed to Winnipeg next week and an effort will be made on the spot by the interested companies to come to an agreement.

C.N.R. Gets Connection.

Toronto, July 27.—After Aug. 6 the C.N.R. will be able to deliver carload freight from Ontario to points along their western lines, the C.P.R. having agreed to accept the haul between Sudbury and Port Arthur. From Toronto to Sudbury and from Port Arthur to Edmonton the C.N.R. have their own line in operation.

Saved Trouble of Suicide.

Philadelphia, July 27.—Death yesterday prevented John P. Rodet, aged 65 years, a veteran of the civil war, from committing suicide. After climbing on a barrel, tying a noose about his neck and attaching the other end of the rope to a spike in the wall, he was stricken with heart disease.

In Air 11 1-2 Hours.

St. Louis, July 27.—The balloon University City, in which John Berry, pilot; Paul J. McCullough and John S. Thurman ascended here on Sunday night in an effort to capture the Laham Cup, landed yesterday morning at 8.30 o'clock at Savanna, Ill., after being in the air 11 1-2 hours.

Britain's Naval Program.

London, July 27.—(C.A.P. Cable.)—In the House of Commons Premier Asquith was asked if the Government's extensive naval program included colonial offers.

The Premier deferred an answer until he has consulted his colonial colleagues.

Two Bylaws Carry.

Wingham, July 27.—The citizens of Wingham voted yesterday on three bylaws, waterworks, town hall debentures and the appointing of commissioners to manage electric light. The first was defeated by 35 majority, the latter two carried.

Laurier on Deck.

Ottawa, July 27.—Sir Wilfrid Laurier is the only Cabinet Minister in the city to-day. He goes to Arthabaskaville on Friday, and will spend most of the next month quietly holidaying there.

FREE HIDES THE ISSUE.

U. S. Tariff Conference Depends on This Clause.

Washington, July 27.—Hides will be put on the free list if boots and shoes and other manufactures of leather are reduced below the rates fixed by the House bill. Unless the advocates of free hides are able to carry out this bargain the whole program is to be called off.

A decision to this effect was reached by the tariff conferees yesterday.

The conferees adjourned last night, but the House assembled at 10.30 this morning in order that they might lay their plans for executing their part of the agreement. It is expected they will have a report from the House leaders on the possibility of passing a rule conferring jurisdiction upon them to agree to lower rates on leather than those named in the House bill. Senator Aldrich has informed Senators from northwestern states that he will not consent to the abolition of the duty on hides unless there is a material cut in the rates of boots and shoes and other leather goods. In no other way, he said, can he get the votes necessary for the adoption of the report in the Senate if it carries free hides.

Th program on which the conferees are working is as follows:

Hides, free, as provided by the House, against the Senate rate of 15 per cent. ad valorem.

Sole leather, 5 per cent., the same as in the House bill, as against the Senate rate of 15 per cent.

Dressed upper leather, 7 1-2 per cent. as against 15 per cent. in both the House and Senate bills.

Boots and shoes, ten per cent. as against 15 in the House bill and 20 per cent. in the Senate bill.

Saddlery and harness, 20 per cent. as against 35 per cent. in the House bill and 40 per cent. in the Senate bill.

Jerome Fights Thaw.

White Plains, N.Y., July 27.—Alienists began their slow march across the stage in the Thaw case yesterday. The efforts of Stanford White's slayer to obtain his release from the Matteawan Asylum for criminal insane are culminating in the testimony of the experts, called to prove him sane and when they are through the prisoner will take the stand. His attorney, Charles Morschauser, said that he might put Thaw on this afternoon, but he may not reach the stand till to-morrow.

District Attorney Wm. Travers Jerome, of New York, who at the request of the Attorney-General's office, broke off his vacation to aid the state, appeared in court and took entire charge of the state's case.

Mr. Jerome, deeply browned by the sun, and Thaw, grey-white, with his prison pallor, sat side by side, so close that their chairs touched; and if the prisoner had any fear of the man that sent him to the asylum, his face did not show it.

Pugsley Talks Navy.

Victoria, B.C., July 27.—That Canada has determined upon having a navy to co-operate with the imperial navy in defence of the Empire was stated by Hon. William Pugsley, Minister of Public Works, before the Board of Trade yesterday. He said:

"I look forward to seeing a number of first-class vessels-of-war, of purely Canadian origin and manned by Canadians, stationed on both the Atlantic and Pacific seaboards.

"The question of the Canadian navy and of drydocks on both the Pacific and the Atlantic will be discussed as soon as the delegates to the imperial defence conference return from England. The outcome of the conference in my opinion will be a decision to construct drydocks on both Canadian seaboards capable of accommodating the largest battleships."

Adam Beck Wins the Day.

London, July 27.—A bylaw to expend $123,700 in securing water from wells under the streets on the bank of the River Thames was carried yesterday by a majority of 1,840 out of a total vote of 2,550.

Hon. Adam Beck, who strongly supported the scheme, addressed the crowd from The Advertiser window, thanking them for eschewing politics in a matter of such importance, and promising that the scheme would be a success.

A bylaw to expend $95,000 on the extension of water mains was defeated by 540 out of a total vote of 2,218.

Old Clothes Means Prosperity.

New York, July 27.—John W. Gates came back from six weeks' vacation abroad, fairly bubbling over with good spirits and bullishness.

"Two years ago," said he. "I said that Americans were going to retrench and wear their old clothes. They have done so, and the money they have saved surprised them all, as is shown by bank deposits the country wide.

"Two years' economy in the United States means a world of money, and I believe the next four years will witness the greatest industrial development in the United States that the world has ever seen."

Eager for Land.

Montreal, July 27.—The details of a C.P.R. land deal in the Bow River Valley have just come out. Some time ago the agents of the irrigated lands in that section announced that they would increase the prices of these lands from $25 to $30 an acre, and in ten days 100,000 acres were sold and so great was the purchaser's desire to close that they purchased from the map, not taking time to go and examine what they were buying.

Bonus to Railway.

Dunnville, July 27.—Bylaws granting aid to the Dunnville, Wellandport and Beamsville Electric Railway were carried yesterday in the Townships of Moulton and Gainsboro, each township voting $5,000.

Stung, He Falls From Roof.

Galt, July 27.—While shingling a roof Fred Walker disturbed a nest of wasps and was so badly stung that he fell 20 feet to the ground. He was found unconscious by his wife an hour after.

MUST SAVE RESOURCES

Never Cede a Water Power, Says Lighthall to the West.

Honorary Secretary, Speaking at Union of Canadian Municipalities In Medicine Hat, Warns Them Against Giving Their Natural Heritage to Companies — About Seventy Representatives Present.

Medicine Hat, Alta., July 27.—About seventy delegates arrived in Medicine Hat on Sunday evening and Monday to attend the ninth convention of the Union of Canadian Municipalities.

The morning session opened at 11 o'clock and immediately adjourned until two, to allow the executive to arrange a program to work in with the local arrangements for entertainment.

The members of the executive are: President Ward, Toronto; Vice-President Cochrane, Manitoba; Hon. Secretary-Treasurer Lighthall, K.C., mayor, Westmount, Que.; J. H. McGuire, Toronto; Mayor Patterson, Galt; Mayor Stevely, London; G. McCready, Fredericton, N.B.; Mayor Galt; Mayor Slevely, London; G. McCardale, Blanchard, Man.; Mayor Sanford W. Evans, Winnipeg; Mayor McBryde, Portage la Prairie; Mayor Keary, New Westminster, B.C.; Mayor Milne and W. Cousins, Medicine Hat; Mayor Jamieson, Calgary, ex-Mayor McArra, Regina; Mayor Chisholm, Halifax, N.S.; ex-Mayor Griesbach, Edmonton.

Addresses of welcome were delivered at two o'clock by Lieutenant-Governor Bulyea and Mayor Milne, and replied to by Mayor Hopkins of Ottawa and Mayor Chisholm of Halifax. Afterwards the delegates took in bucking competition for championship of Canada.

The address of W. D. Lighthall of Montreal, honorary secretary of the union, was a splendid review of the organization. In one of his most striking passages he uttered a serious warning with respect to the municipal dangers of the future.

Discussing municipal dangers the speaker said of big money interests: They are seizing with the utmost rapidity all the important water-powers of this continent with the money of three or four groups of capitalists, one of which is that of the General Electric Co. We would utter this vital warning to the west: Never sell or cede a water-power. Always lease them. Do not sell or cede your resources, apart from farm lands. Retain the people's ownership in the heritage of the people.

Mr. Lighthall ended his brilliant address with a eulogy of those like Joshua Dyke of Fort William, Cook of Ottawa, Lavallee and Gelinas of Montreal, George Wilson of Alberta, Oliver Howland of Toronto, who had given splendid service to municipal interests.

Recognizing the importance of the west, President J. J. Ward of Toronto at the same time recommended that they take advantage of the experience of the east, "so as to combat successfully the many weak points in the government of the latter by safeguarding cities against the encroachment of corporations whose obvious office it is to invade public rights."

"You must be ever on the alert to guard against the granting of concessions which will militate against the future growth and development of your respective cities," he said.

Tiger Attacks Trainer.

New York, July 27.—Mogul, a sulky Bengal tiger, who has been making no end of trouble for his owners ever since he was added to the attractions of Coney Island, a fortnight ago, sprang from the pedestal to which he was chained yesterday afternoon, snapped the links and landed solidly on the back of his trainer, Henry Falkendorth, bearing him to the ground.

Falkendorth struggled bravely. Of the five blank cartridgs in his revolver not one exploded as he pulled the trigger. One savage blow from the tiger's forepaw had opened his scalp, and when he was finally pulled through the door of the cage by attendants who went to his rescue with iron prods and burning torches, he was unconscious. At the hospital it was feared he had concussion of the brain and small hope was held out for his recovery.

Embargo Lifted.

London, July 27.—The British Government yesterday afternoon revoked the orders prohibiting the landing of hay and straw from New York, New Jersey, Pennsylvania, Maryland and Delaware. This removes the last of the embargoes ordered at the time of the outbreak of the foot and mouth disease in 1908.

Boy Killed on Track.

Comber, July 27.—Joseph Beaune, 14 years, was killed at the G.T.R. crossing at Stoney Point by the Detroit local express. The boy had waited for the eastbound train to pass and was in the act of crossing the tracks when he was struck by the train, throwing him clear off the track.

All-Red Route Difficult.

London, July 27.—(C.A.P. Cable.)—In the House of Commons yesterday afternoon Premier Asquith stated that the all-red route committee has not yet succeeded in removing many difficulties with which the scheme is attended, but there is no reason to assume that these would prove insuperable.

Killed Crossing Track.

Barrie, July 27.—While attempting to cross the track in front of a G.T.R. train, Mrs. John Millett, aged 60 was struck by the train and killed. She sustained only a scalp wound and several minor contusions, and it is thought death was due to shock.

CHURCHILL RAISES ROW.

"Boy Statesman's" Statement Gets Party Into Trouble.

London, July 26.—The budget is proving a far more difficult legislative nut to crack than the American tariff bill.

The measure has been hung up for a fortnight while the Government revises its entire program. Its dilemma is very awkward. It is now an open secret that the House of Lords will reject the land tax proposals if they are sent to it. Many believe that the Cabinet will postpone this scheme until next year and pass the bill without its most contentious features. This, however, would involve a revolt in the Radical end of the Liberal party.

A disgraceful episode last week was the outcome of one of the fire-brand speeches of Winston Churchill, President of the Board of Trade. He declared that if the House of Lords altered the budget in any form the Government would immediately appeal to the country. This utterance by a Cabinet Minister, although intended as a threat, was widely welcomed by the Opposition and the country at large. A question was asked in the House of Commons if the declaration was official. Prime Minister Asquith replied, quoting Mr. Churchill as denying having made such a statement and adding that his words were only a platitudinous affirmation that the country would have to decide the issue if such a constitutional question was raised.

Mr. Churchill's denial is wholly untrue. His 2,000 auditors and a corps of reporters who recorded his words all know that he was correctly reported. Now it is said that Prime Minister Asquith and a majority of the Cabinet are so disgusted by this latest indiscretion of the enfant terrible in politics that his retirement will soon be announced.

Diamond Rings Found.

Ottawa, July 26.—Hidden in the bathroom of the Ottawa House in Renfrew, Detectives Culver and O'Meara of the local police department Saturday afternoon discovered the missing McMillan diamonds.

The rings, ninety-four in number, were concealed in the woodwork of an old-fashioned boxed-in bath. The thieves had strung the rings on a length of tape. They removed one of the wood panels and pinned the tape on the underside of the wooden strip running around the edge of the bath.

On Friday afternoon, the prisoners, Woods and Conrad, to the chief and Detective Culver voluntarily confessed that they were the guilty parties and declared that on Saturday they would reveal the whereabouts of the missing diamonds, and announced their willingness to accompany the police to Renfrew. In the bath-room the missing rings were revealed by Woods. Only one was missing and both Conrad and Woods are unable to account for the less.

Drome Flight at Petawawa.

Petawawa, July 26.—Everything is ready at Petawawa Camp for the initial flight of Douglas McCurdy's aerodrome, "Silver Dart," which is scheduled to take place to-day. Rain interfered with the intended test on Saturday and a delay in arrangements will not permit the trials until late in the week.

It is understood that the Militia Department is keeping in close touch with Mr. Baldwin and several officials including Major Maunsell, Dominion director of engineering services, will arrive to witness the first flight.

Douglas McCurdy, the aviator, seems to be well pleased with the ground surface here which will be favorable to the "flying start" required by the Bell 'drome. He is enthusiastic regarding the approaching tests and is hopeful that the "Silver Dart" under his guiding hand, will perform in mid-air as never-before.

Drowned at St. Catharines.

St. Catharines, July 26.—Ralph Gambell, an Englishman about 36 years old, employed on Capt. James Delaney's farm, lost his life while bathing in the waste weir at lock 7, new canal, yesterday morning. Gambell was unable to swim, but had secured a pair of water wings. The wings slipped from beneath his body, becoming entangled in his arms, his head immediately dropping about six inches under the water, as he was found in this way about ten minutes later by Mr. McFarland, lock tender at lock 7. McFarland endeavored to fish the unfortunate man from the water with a grappler but this pierced the inflated wings and Gambell sank, but was soon taken out.

Fourth Week of Strike.

Glace Bay, N.S., July 26.—The third week of the great strike has passed and yet public opinion is divided as to results.

Friday and Saturday shipments were reported at 10,000 tons. Out of this 5,600 tons came from the banks.

A large number of men have been brought in from outside. Every department is working hard and coal is being mined and rushed to the shipping pier.

So far no strikers of any consequence have returned to work. A large part of the foreign element have gone away to railway construction.

Charge Against Minister.

Welland, July 26.—Rev. Frank C. Harper, pastor of Drummond Hill Presbyterian Church, Niagara Falls, Ont., whose conduct has been under investigation by a church committee, has resigned. He is chaplain of the Grand Lodge of Masons of Canada. He claims that he is innocent, but prefers resigning in order to end the controversy. The investigating committee will make a report on August 3.

Dined With the King.

London, July 26.—(C.A.P. Cable.)—Sir Frederick and Lady Borden and Hon. L. P. Brodeur dined with King Edward at Buckingham Palace on Saturday. Madame Brodeur was prevented from obeying the royal command.

FIG PILLS

The Greatest Discovery of the Age.

For all Kidney, Liver and Stomach Trouble.

A Positive Cure for Constipation

I have been troubled with constipation for ten years, was cured by using Fig Pills. — Captain Strachan, St. Catharines.

Fig Pills cured me of Stomach trouble. They are worth their weight in gold.—A. Freeman, of Collier's ckly.

If you are not feeling well to-day get a box of Fig Pills. You will feel better to-morrow. Large box 25 cts. Sold by Harry H. Jones, Druggist, Madoc. 41

Farm Lands
—IN—
Sunny Southern Alberta

Only the farmer who cuts his own wood can appreciate the ease of living in a country where coal only is used, and that close at hand and at trifling cost.

We Have For Sale
in Southern Alberta, in the Lethbridge District,

100,000 ACRES OF LAND

where the settler has more natural advantages than are offered elsewhere in Canada. Our prices range from eight dollars to twenty-five dollars per acre according to improvements and location.

Last year the average fall wheat yield was over 40 bus. to the acre and of oats over 75 bus. to the acre. MANY FARMS MORE THAN PAID THE COST OF THE LAND from the crop raised from it in the one season. Can you do that in ntario?

Oe invite correspondence from investors and intending settlers.

: : : : **BROS.,**
LETHBRIDGE, ALTA.

FARMERS!

As I have contracted with the I. H. Co., for the sale of

McCormick Machines,

Intending purchasers will do well to call and see me at

My Warerooms,
2 Doors East of the Grist-mill

before placing your orders elsewhere.

I intend carrying a complete line of **Hay, Harvesting and Tillage Implements, also Gasoline Engines, Chatham Wagons, Cream Separators, Threshing Machines, Fleury Plows, and Machine Repairs for both McCormick and Deering.**

Your patronage respectfully solicited.

W. K. BLAIR.

Synopsis of Canadian North-West Land Regulations.

ANY person who is the sole head of a family, or any male over 18 years old, may homestead a quarter-section of available Dominion land in Manitoba, Saskatchewan or Alberta. The applicant must appear in person at the Dominion Lands Agency or Sub-Agency for the district. Entry by proxy may be made at any agency on certain conditions, by father, mother, son, daughter, brother or sister of intending homesteader.

Duties.—Six months' residence upon and cultivation of the land in each of three years. A homesteader may live within nine miles of his homestead on a farm of at least 80 acres solely owned and occupied by him or by his father, mother, son, daughter, brother or sister.

In certain districts a homesteader in good standing may pre-empt a quarter-section alongside his homestead. Price $3.00 per acre.

Duties.—Must reside six months in each of six years from date of homestead entry (including the time required to earn homestead patent) and cultivate fifty acres extra.

A homesteader who has exhausted his homestead right and cannot obtain a pre-emption may take a purchased homestead in certain districts. Price $3.00 per acre. Duties—Must reside six months in each of three years, cultivate fifty acres and erect a house worth $300.00.

W. W. CORY,
Deputy of the Minister of the Interior.

N. B.—Unauthorised publication of this advertisement will not be paid for.

CANADIAN PACIFIC

SETTLERS' TRAINS
TO
MANITOBA, ALBERTA SASKATCHEWAN
By Canadian Pacific direct line

Per Settlers travelling with Livestock and effects
Special Trains
will leave Toronto
Each TUESDAY in MARCH and APRIL
at 10.15 p.m.

Settlers and families without Livestock should use
Regular Trains
leaving Toronto
10.15 p.m. daily
Tourist Sleeping Cars
Booked Thru

COLONIST CARS ON ALL TRAINS
No Change for Berths
Low Colonist Rates
Only Through Service to the West

Apply to nearest agent for full information and free copy of "Settlers' Guide" or write R. L. Thompson, D.P.A., C.P.R., Toronto

R.JR. Casement, Agent Madoc

Court Britton Lodge No. 354.
C. O. O. F.

Meets last Thursday of every month. Visiting Foresters always welcome.

W.H. BROOKS, Secretary. J. R. BROWN, C. R.

A Long-Life Roof

is one covered with Brantford Asphalt Roofing—a pure wool felt roofing with a thorough Asphalt saturation. Weather, fire, acid and alkali proof. No more durable roofing is made, to our knowledge. But whatever style of

Brantford Roofing

you select you are certain of superior quality. Brantford Rubber is without doubt the best rubber roofing on the market. And Brantford Crystal is a real no-paint roofing—not a makeshift. Brantford Mohawk is a good roofing, too. Call or write for samples, prices and interesting free roofing book.

M. W. CONNOR & SON

Madoc. Phone 8.

Provincial Loan of $3,500,000

THE GOVERNMENT OF THE PROVINCE OF ONTARIO, under the authority of Chapter 8, of the Statutes of Ontario, 1909, invites subscriptions from the public for a loan of $3,500,000 on bonds of the Province of Ontario, or "Ontario Government Stock."

The bonds will be dated 1st June, 1909, and payable on the 1st June, 1939, in denominations of $1,000 each, with coupons attached for interest at the rate of four per cent. per annum, payable half-yearly on the 1st June and 1st December in each year at the office of the Provincial Treasurer, Toronto, or at the offices of the Bank of Montreal, in Montreal, Canada, and in New York, N. Y., at the holder's option. Bonds will be made payable to bearer, but on request will be registered in the office of the Provincial Treasurerer and endorsed as payable only to the order of certain persons or corporations, and on request of holders will be exchanged for "Ontario Government Stock" at any time."

"Ontario Government Stock" will bear interest from the 1st day of June 1909, principal payable on the 1st day of June, 1939, and interest at the rate of four per cent. per annum will be paid half-yearly by cheque on the 1st day of June and 1st day of December in each year. "Ontario Government Stock" may be subscribed for in sums of $50 or multiples thereof, and will be transferable in the books of the Treasury Department only by the holder or his attorney in similar manner to transfers of bank stock.

The issue price during the month of June, 1909, will be 102 for each $100, and after the 30th day of June, 1909, the issue price will be 102 and interest accrued from the 1st June, 1909.

ALL BONDS AND INSCRIBED STOCK ISSUED UNDER THE AUTHORITY OF THE SAID ACT ARE FREE FROM ALL ONTARIO PROVINCIAL TAXES, CHARGES, SUCCESSION DUTY AND IMPOSITIONS WHATSOEVER.

Purchaser of Stock or Bonds will be required to send certified cheque with the application, payable to the order of the "Provincial Treasurer of Ontario."

This loan is raised upon the credit of the Consolidated Revenue Fund of Ontario, and is chargeable thereupon.

Subscribers should state whether they desire bonds or "Ontario Government Stock."

Example: A subscriber for $1,000 will have the option of taking either a bond or "Ontario Government Stock." A subscriber for $750 will be given "Ontario Government Stock," as bonds are only in the denomination of $1,000.

A. J. MATHESON,
Provincial Treasurer,
Treasury Department, Parliament Buildings, Toronto, 3rd June, 1909.

Newspapers inserting this advertisement without authority from the Department will not be paid for it.

ENGLISHMAN IS WINNER

Corpl. Burr of London Captures Coveted King's Prize.

Lieutenant Morris of Bowmanville Comes Third and Gets Badge and $200—Canadians Win Money In St. George's—L.S.A. Range Prize Is Also Won by Lieut. Morris Along With B.S.A. Range Trophy.

London, July 26.—Lance-Corporal Burr of the London Rifle Brigade is the winner of the King's Prize of $1,250, the N.R.A. gold medal and the N.R.A. gold badge.

In the "Martin's Challenge Cup match at Bisley Sergt. Blackburn of Winnipeg and Sergt. Copping tied for first place. Their names will be bracketed as winners of the cup, and they will divide the money."

The Prince of Wales, replying for the princess, said: "Our brothers from across seas are always welcome here, and I am pleased to learn that 250 have come over to compete for the various prizes. I understand Canada is represented by the best team we have ever seen here, and I heartily congratulate them on having won amongst other prizes, the MacKinnon and Kolapore cups and the Jubilee cup, my own special prize."

In the competition for the Association cup the following Canadians won $15 each with scores of 77: Staff-Sergt. Stack, Sergt. Kerr, Corpl. D. McGinnis and Lieut. Morris. Winners of $10: Kerr, Stack, Gougeon, Huggins, Richardson, Marsdon, Mitchell and Copping (twice). In this competition lucky members of the Association nominate and a competitor may represent more than one lady.

Blackburn First In Wingrove.

Blackburn was first in the Wingrove, winning a silver cup, price $125. Sergt. Smith was 20th, and Sergt. Kerr 25th, each winning $5.

For the Grand Aggregate, Freeborn was fifth, winning $25; Mitchell ninth, $25; Richardson 11th, $25; Lt. Smith 13th, $25; Sergt. Smith 20th, $25; McGinnis 23rd, $10; Huggins 32nd, $10; McVittie 41st, $10; Russell 66th, $10; Stack 96th, $10; Kelly 113th, $10; Jones 133rd, $10; Blackburn 150th, $10. The Grand Aggregate is composed of the highest scores made in the King's, St. George's, Alexandra, Derby, Graphic, Daily Telegraph and Graphic competitions.

In the Territorial Aggregate Freeborn was 6th, Morris 11th, Mitchell 14th, Huggins 17th, McVittie 46th, each winning a bronze medal; Kerr was 57th, winning $10. Scores in the King's first stage of the St. George's, first stage count in this aggregate.

In the competition for the McQueen cup, Mortimer was 5th, winning 32s; Bayles 19th, $5; Jones 20th, $5; Sgt. Smith 32nd, $5.

Mortimer took second place in the shoot for the Winchester Challenge cup, winning a Winchester self-loading rifle and $15. The prizes are awarded to the competitors whose three best scores made in any one day make up the highest aggregates.

In the "Range Prize," at 500 yards, Lieut. F. H. Morris of Bowmanville was first, winning one of the rifles presented by the London Small Arms Co., and $25. Staff-Sergt. Richardson was third, winning $10; Lieut. Mortimer, 27th, $5; Lieut. Smith, 32nd, $5.

In the "L.S.A. Range Prizes" at 600 yards, Capt. McVittie was 9th, winning $5.

In the "Cortis," seven shots at 600 yards, Staff-Sergt. Bayles was 8th, winning $7.50. The match is open only to volunteers over 50 or under 21 years of age on the date of firing.

In the "J. H. Steward Challenge Cup" competition, seven shots at 600 yards, open to all comers, Capt. McVittie was 9th, winning $10; Sergt. Blackburn 10th, $10; Sergt.-Major Huggins 19th, $5; Sergt. Kelly 20th, $5; Col.-Sergt. Freeborn 30th, $5; Staff-Sergt. Bayles 34th, $5; Lieut. Mortimer 35th, $5.

"St. George's Vase."

In the second stage of the "St. George's," fifteen shots at 900 yards, open only to the 100 competitors taking the highest scores in the first stage of 500 and 600 yards, the Canadians scored as follows out of a possible 75: Col.-Sergt. Freeborn, 13th, Hamilton, 63; Sergt.-Major Huggins, Hamilton, 52; Capt. McVittie, 48th Highlanders, 62; Sergt. Mitchell, Hamilton, 54; Lieut. Morris, Bowmanville, 57; Staff-Sergt. Richardson, Victoria, 62; Lieut. Smith, Chatham, 58; Lieut. Mortimer, Ottawa, 68.

The totals of the Canadians in the two stages of the "St. George's" was as follows: Lieut. Morris, 135; Col.-Sergt. Freeborn, 130; Staff-Sergt. Mitchell, 120; Lieut. Morris, 123; Sergt.-Major Huggins, 118.

In the prize list of the "St. George's Challenge Vase" competition, Col.-Sergt. Freeborn was 5th, winning $50; Staff-Sergt. Richardson 9th, $50; Capt. McVittie 11th, $50; Lieut. Mortimer 33rd, $35; Lieut. Smith 37th, $35; Lieut. Morris 39th, $35; Staff-Sergt. Mitchell 52nd, $25; Sergt.-Maj. Huggins 61st, $20.

At the 800 yards range in the third stage of the King's Prize" the scores out of a possible 50 were: Col.-Sergt. J. Freeborn, 35; Sergt.-Major S. J. Huggins, 33; Corpl D. McGinnis, 42; Lieut. Morris, 42; Sergt. W. A. Smith, 38; Staff-Sergt. Blackburn, 42; Sergt. Blackburn, Winnipeg, 41.

In the third stage of the King's Prize, at 900 yards, the scores were: Blackburn, 41; Stack, 34; Sergt. Smith, 37; Morris, 43; Freeborn, 45; McGinnis, 46; Huggins, 45.

In the third stage, at 1,000 yards, the scores were: Blackburn, 38; Stack, 41; Sergt. Smith, 47; Morris, 43; Freeborn, 40; McGinnis, 38; Huggins, 37.

Lieut. Morris of Bowmanville is third with 316, winning the N.R.A. badge and $200, and Corpl. McGinnis, fourth, is the nearest Canada could come for the King's prize this year. McGinnis gets the N.R.A. badge and $150.

The score of Lance-Corpl. Burr was 324, or 8 more than that of Morris. Corpl. Burr tied for the King's prize in 1901, but lost in the shoot-off.

In The Standard of Empire, open to colonials who shoot in the King's prize, Lieut. Morris is first, winning a jubilee commemorative shield and $105. His total money winnings in the King's prize, therefore, is $305.

TELEGRAPHIC BRIEFS.

Gold is said to be plentiful in the Sturgeon Lake county.

The codling moth has done $1,000,000 damage to the apple crop in Pennsylvania.

The steamer Laprairie of the R. & O.N. Co. was burned to the water's edge at Montreal.

Two pedestrians were caught between two street cars at a crossing in Winnipeg and killed.

The Detroit motor boat squadron visited Chatham on Saturday and was tendered a royal reception.

Six persons lost their lives when a Wabash passenger train plunged into the Missouri River near Kansas City.

An explosion occurred on the gasoline yacht Caprice at Kingston, and two men working on it narrowly escaped with their lives.

Canadian delegates to the International Nurses' Conference laid a wreath on the tomb of Queen Victoria at Frogmore on Saturday.

Owen Sound financiers are considering the advisability of harnessing the Eugenia Falls on the Beaver River for the supply of electricity.

The majority of the Board of Conciliation in their report on the Sydney Mines dispute find that the international union should not be officially recognized.

Italian Discovered New York?

New York, July 26.—On the strength of their claim that Giovanni de Varrazzano sailed through the Narrows and landed a boatload of men on Manhattan Island in 1524, Italian and French citizens of the United States have secured the incorporation of a Franco-Italian celebration in the Hudson-Fulton proceedings here next September.

Varrazzano was an Italian navigator in the employ of the French Government, and inasmuch as Hudson admittedly did not enter the river which now bears his name until 1609, the Latin-Americans who are pushing Varrazzano's claims convinced the Hudson-Fulton committee that the very least that could be done in justice was to grant them a place in the coming celebration for a glorification of Varrazzano on their own account.

Alfonso Is In Disfavor.

Madrid, July 26 (via Bayonne).—Owing to the grave situation here, especially the revolutionary propaganda, among the troops, a strict censorship has been established over all telegrams. It is impossible to send anything direct from Madrid. The revolutionary activity has assumed astonishing proportions, characterized by fierce attacks upon King Alfonso for being subject to foreign—that is, English—influences. He has therefore cancelled his projected visit to Cowes, greatly to the disappointment of Queen Ena, who had been building on it for some time. The King's action in punishing his cousin, Don Alfonso Bourbon, for his romantic marriage with Princess Beatrice of Cobourg is actually, also, made a ground of attack.

Death List Grows.

New Orleans, July 26.—With definite reports yesterday of thirteen additional deaths as the result of the hurricane in Texas and Louisiana on Wednesday, the death list last night totals 41. Also six previously reported are still unaccounted for.

Despatches yesterday from Angleton, Texas, confirmed the report that Maurice P. Wolfe, his wife, six children and negro servant had been drowned at Christmas Bayou.

While the various towns and cities which suffered damage in the hurricane have reported property losses aggregating in the latest reports over $2,000,000, the absence of crop damage makes impossible anything like a correct measure to the total damage.

Falls From Roof; Unhurt.

Chatham, July 26.—Gideon Jewell, a South African veteran, while shingling a barn Saturday, met with a thrilling and remarkable experience while going up the roof of a barn. The scantling upon which he was resting gave way and he fell to the ground, a distance of 20 feet, alighting on his shoulders. He received only a few bruises and was able to continue his work on the roof immediately afterwards.

Briand's Cabinet Complete.

Paris, July 26.—Gen. Brun has been appointed Minister of War and Admiral Lapeyrere, Minister of Marine. This completes M. Briand's Cabinet.

Gen. Brun has been head of the general staff for 3 1-2 years. He is a personal friend of President Fallieres. Of the twelve Ministers, six belonged to the Clemenceau Cabinet. Seven are deputies and three are Senators.

$10,000,000 for Beggars.

Bombay, July 26.—One hundred thousand dollars were distributed to the beggars of this city during the funeral on Saturday of Naoroji Wadai, the last of the old Indian navy shipbuilders.

Wadai was very wealthy, and left nearly $10,000,000 to charity, including a large fund to assist poor girls to marry.

Arrest In Hudson Bay Case.

Cobalt, July 26.—Inspector Joseph Rogers and Provincial Constable Woods arrested at New Liskeard Andrew Kelvey, director of the Hudson Bay Mining Co., charged with giving a bribe of $25,000 to John Piche, who was arrested some time ago after a chase over half the continent. Kelvey was released on $4,000 bail.

G.T.P. Contract Let.

Fort McLeod, July 26.—Another contract has been awarded to Messrs Foley, Welch and Stewart for the building of the grade of the Grand Trunk Pacific from the McLeod River to Tete Jaune Cache, 180 miles. This will place the finished grade 50 miles west of Yellowhead Pass.

FLIES ACROSS CHANNEL

French Aviator Steals a March on His Competitors.

M. Bleriot Rises Early In Morning and Crosses From Calais to Dover In Thirty Minutes — Latham and de Lambert Were Preparing to Make the Trial Yesterday—Wins Daily Mail Prize and Is Feted.

Dover, July 26.—This sleepy old seaport town experienced the keenest thrill known in a generation when a white-winged, bird-like machine with loudly humming motor swept out from the haze obscuring the sea toward the distant French coast, and, circling twice above the high chalky cliffs, a portly and red-moustached man of 37 descended from the saddle, limping on a bandaged foot, which had been burned on his previous overland flight. Immediately two compatriots, who had been waving a big tri-color flag as a signal for the landing place, fell upon him enthusiastically, embracing him, shouting and pounding him on the back. They, with a few soldiers and others who happened by chance to be on the scene, were the only persons to witness the finish of a most remarkable feat. It was M. Bleriot, the first aviator, to cross the English Channel.

Bleriot left Les Baraques, three miles from Calais, about 4.30 a.m. On one of the smallest monoplanes ever used he crossed the channel in a little less than half an hour, twice as swiftly as the fastest sailboat. His speed average more than forty miles an hour, sometimes it approached 60 miles. He kept about 250 feet above the sea level for ten minutes, while about mid-channel, was out of sight of both coasts and the French torpedo-boat destroyers, which followed him, with his wife and friends aboard.

The wind was blowing about twenty miles an hour and the sea was choppy. The aviator was swathed in a single garment of drilling, impervious to the wind, only his face showing. He wore also a cork lifebelt.

By his achievement yesterday Bleriot won the prize of $500 offered by The London Daily Mail for the first flight across the English Channel, and stole a march on his rivals, Hubert Latham and Count de Lambert, both of whom had hoped to make the attempt yesterday.

Bleriot, who speaks little English, described his successful flight very modestly.

"I arose at 3 o'clock," he said, "and went to the aeroplane shed. Finding everything in order on the trial spin, I decided to make the flight. The French torpedo-boat destroyer, which was in attendance, was signalled and it put out about four miles. Then I rose in the air and pointed directly to Dover. After ten minutes I was out of sight of land and had left the warship well behind. For a few minutes I could not see either coast nor any boat. I tried to keep at an average height of 250 feet. I might easily have gone higher, but it would have served no purpose. This was about the right height, I thought, to clear the Dover cliffs safely.

"The machine dipped toward the water several times. I put on more pol oneer. I estimate that the propellers were going from 1,200 to 1,400 revolutions a minute. The first objects I saw were ships off the English coast; then I observed DeDal and I discovered that the wind, which was southwest, was carrying me thither. I veered to the southward to Dover Castle, and then saw friends flourishing a flag in a valley suitable for landing. I made two circles while lessening the speed, and then dived down, but I came in contact with the ground sooner than I expected. Both the machine and myself were badly shaken.

"A few persons quickly assembled and I was helped out as my injured foot was painful. I am exceedingly glad to be here."

The sailors on the ships in the harbor were the first to discover that Bleriot was approaching. They heard the buzzing of the motor two or three minutes before they could discern the aeroplane. Then what looked like a big white butterfly sailed over their heads, as fast as a train of cars and with almost as much noise. It reached the cliff near the grey turrets of Dover Castle, swooped around twice in broad curves and disappeared.

Bleriot is one of the oldest and most popular aviators in France and is the winner of the Osiris prize of $100,000 in conjunction with Gabriel Versin, the aeroplane manufacturer, for their contributions to the progress of aviation. Only Saturday he was decorated with the legion of honor. He is a graduate of the celebrated technical school of France. He became interested in the problem of aviation in 1900.

M. Bleriot returned last evening to Calais aboard the destroyer. He was met by a cheering crowd and escorted to his hotel, where many speeches of congratulation were made by the vice-mayor, M. Berquet, and President Romon of the auto club of Calais. M. Bleriot in response said: "All I can say is that I am radiantly happy at my success."

Spaniards Lose Heavily.

Madrid, July 26.—The general staff Saturday published its report of the casualties in Friday's fighting in front of Melilla. It shows that the Spaniards lost heavily. A colonel and five other officers were killed and a colonel and twelve other officers wounded. The report says 200 soldiers were wounded, but the number of soldiers killed is withheld on the ground that the reports are incomplete.

Lake Was Rough.

Watertown, N.Y., July 26.—The heavy sea on Lake Ontario compelled the steamer Arundel of the Charlotte, Rochester, Oswego, Alexandria Bay route to put into Sackett's Harbor on Saturday. She has a large passenger list.

Beautiful Women.

PARIS IS FULL OF THEM AND NEARLY ALL USE PARISIAN SAGE.

In the beauty show at the metropolis two years ago Gold Medals were awarded to five different women.

To the most beautiful women between 20 and 25; between 25 and 30; between 30 and 35; between 35 and 40 and between 40 and 45.

A society reporter who interviewed all five women in the interest of his papers, reported that all of them had beautiful hair, and that each of the five enthusiastically attributed her luxuriant hair to Parisian Sage.

Harper's Drug Store sells Parisian Sage for 50 cents a large bottle. He guarantees it to cure dandruff in two weeks; to stop falling hair and itching of the scalp. It makes any woman's hair beautiful, soft and luxuriant.

A little girl died at Hamilton from lockjaw resulting from a wound caused by a rusty nail.

A patient who had been in Woodstock hospital for six weeks was discovered to have smallpox.

Nothing in the way of a cough is quite so annoying as a tickling, teasing, wheezing, bronchial cough. The quickest relief comes perhaps from a prescription known to druggists everywhere as Dr. Shoop's Cough Remedy. And besides, it is so thoroughly harmless that mothers give it with perfect safety even to the youngest babes. The tender leaves of a simple mountain shrub give to Dr. Shoop's Cough Remedy its remarkable curative effect. It is truly a most certain and trustworthy prescription. Sold by Harper's Drug Store.

The Steamer Prefontaine was wrecked in Lake St. Peter, and the prompt action of the captain in grounding the vessel prevented a great loss of life.

A "Freak" Cow.

In a crate perched high on a box, which was in turn on a truck, a freak cow this morning attracted attention in the Union Station. On the right side of her neck, close to the shoulder, is a short bonless leg to which are attached two feet with perfectly formed hoofs. She belongs to T. E. Neild, of Bellview, who is taking her by Dominion Express to Niagara Falls, where she will be exhibited in the Amusement Park—Toronto News.

A book on Rheumatism, by Dr. Shoop, of Racine, Wis. tells some plain truths, and in a plain and practical way. Get this booklet, and a free trial treatment of Dr. Shoop's Rheumatic Remedy for some disheartened sufferer in your vicinity. Make a grateful and appreciative friend of some one who is discouraged because of the failures of others to help him. Help me to make this test, and I'll certainly help your suffering friend. Sold by Harper's Drug Store.

An explosion occured on the gasoline yacht Caprice at Kingston, and two men working on it narrowly escaped with their lives.

Six persons lost their lives when a Wabash passenger train plunged into the Missouri River near Kansas City.

A failing tiny nerve — no larger than the finest silken thread—takes from the heart its impulse, its power, its regularity. The stomach also has its hidden, or inside nerve. That was Dr. Shoop who first told us it was wrong to drug a weak or failing stomach, heart or kidneys. His prescription—Dr. Shoop's Restorative—is directed straight for the cause of these ailments — these weak and faltering inside nerves. This, no doubt clearly explains why the Restorative has of late grown so rapidly in popularity. Druggists say that those who test the Restorative even for a few days soon become fully convinced of its wonderful merit. Try way, don't drug the organ. Aneating the cause of sickness is the only sensible and successful way. Sold by Harper's Drug Store.

If Sick

Don't risk even one single penny!

And I will tell you why I say this.

It is because every package of Dr. Shoop's medicine *is absolutely Free if it fails.*

No one need risk even one single penny.

Just think what this means to the suffering sick!

No risk, no expense, nothing whatever unless health first returns. For 30 full days, and without the risk of a single penny, you can use either of my two famous remedies—Dr. Shoop's Restorative or Dr. Shoop's Rheumatic Remedy.

Then why take any chance whatever?

Why purchase any medicine whose maker dare not back it just as I do by this remarkable offer?

Do not hesitate to send for to you.

My "No money can pay" plan has made Dr. Shoop's Restorative the talk of every drug store in the land. They talk it because they know. "We take no chance whatever here."

For twenty years Dr. Shoop's medicines have become thoroughly standardized all over America.

And I have made friends and honest and responsible druggists in every city and village everywhere to act as my representatives yours. These selected druggists are authorized to supply medicines with the sick—and the entire risk is mine alone.

But write me first for an order.

I have an agent in almost every community—but all druggists are not authorized to grant the 30 day test.

So drop me a line, please—and thus save all disappointments and delays.

Besides, you are free to consult me by letter as you would your home physician. Do so freely and fully—if you desire. My advice and the book below are yours—and without cost. Perhaps a word or two from me will clear up some serious ailment. I have helped thousands upon thousands by my private prescription or personal advice plan.

Besides, the books will open up new and helpful ideas to you. They tell of my 30 years experience at the bedside. They may help you—if it is within the power of medicine to do so. My best effort is surely worth your simple request. So write now, while it is fresh in mind, for tomorrow never comes. Dr. Shoop, Box 12, Racine, Wis.

Which Book Shall I Send You?

No. 1 On Dyspepsia — No. 4 For Women
No. 2 On the Heart — No. 5 For Men
No. 3 On the Kidneys — No. 6 On Rheumatism

Heart Is impulse. How the Stomach and Kidney each have their inside or power nerve. How these organs surely falter when these controlling or master nerves begin to fail. How Dr. Shoop's Restorative goes to the root of these failing nerves, and rebuilds, and thus permanently restores the lost tone and power. It can and will help you—if it is within the power of medicine to do so. My best effort is surely worth your simple request. So write now, while it is fresh in mind, for tomorrow never comes. Dr. Shoop, Box 12, Racine, Wis.

Filling Up The West.

Great Increase Of American Homeseekers.

Winnipeg, July 25.—Immigration from the United States during April and May was 23,716, compared with 15,523 for the same months last year. This gives an increase of 53 per cent. The Immigration Commissioner is estimate of 70,000 homeseekers from south of the line for this year will be considerably exceeded.

Do Your Boots Pinch?

If so, look out for a tiny corn. Cure it before it grows big. Putnam's Painless Corn Extractor is the best. Try "Putnam's."

The Ontario Government has cancelled the leases of seven power companies, each of which as failed to comply with the terms of its lease.

The Point of View.

There is, always was and ever will be so much in the point of view. An old darky, wandering through the east side in a vain search for work, wouldn't have understood this original thought if he had heard it, though he unconsciously exemplified it. Weary and footsore, he leaned against an electric light pole to rest. Several factory whistles in the neighborhood blew the noon hour. As the shrill blasts died away the old darky turned to a loitering resident of the block and remarked sententiously:

"Yas, sah, it's sure dinner time for lots o' folks, but it's only 12 o'clock fer me."

And he shambled on down the street—looking for a job.

To Change Umbrella Handles.

Sometimes a person would like to change an expensive umbrella handle to another umbrella and fasten it on solid. This can be done by cleaning out the hole left in the handle from the old rod and filling the hole with powdered sulphur. Place the handle in a solid upright position and after heating the umbrella rod red hot push the rod down into the hole containing the sulphur. The heat will melt the sulphur, and when cool it will hold the rod solid. This method may be applied to fastening rods into stone, iron or wood.

The Way It Goes.

"What sort of a customer is Brown?"

"Fine. He always pays his bills on the 10th of the month."

"And what do you know about Green?"

"I don't know much about Green's credit. You see, he always pays cash when he gets anything, and so I couldn't say whether he's honest or not."

ANALYTICAL CHEMIST TELLS OF PATENT MEDICINES

A graduate in organic chemistry, who has made a study of many of the best-known patent medicines on the market, states that many have virtue, but as a rule people have to pay for a lot of unnecessary expense. The following is the recipe of a well-known secret preparation, and is known by authority to be one of the best stomach and liver tonics. It is prescribed by many of the best physicians.

This mixture cures constipation and biliousness. The recipe:—

Fluid Extract Cascara.....	½ oz.
Syrup Rhubarb	1 oz.
Carriana Compound	1 oz.
Compound Syrup Sarsaparilla	5 oz.

Take a teaspoonful after each meal and at bedtime.

An eminent authority, who has made a careful and scientific study of the relative values of drugs having a specific action on the kidneys, bladder, and liver, pronounces this an excellent combination.

You can buy the ingredients separately and mix at home.

Cut this formula out and save it.

Lumber for Sale.

Hemlock Lumber, half mile south of Bannockburn. Slabs in sleigh lengths, and green Lumber in any quantities west of Bannockburn after Christmas. Apply at camp or to

C. M. WALLBRIDGE,
Madoc.

Lumber for Sale.

All kinds of Lumber for sale at reasonable prices. Apply to

ARTHUR PITTS
23-tf Madoc P.O

For Sale.

Offers will be received for the purchase of (1) All that part of lot 26, in 8th con., Madoc, lying north of Bannockburn Road, containing 80 acres more or less, and (2) N. W. ¼ of lot 26, in the 10th con., Madoc. Good farm buildings, fairly fenced and well watered. Title perfect, possession at once. Price $3550, ½ cash, balance secured by mortgage at 6 per cent. Apply to Bowen A. Lucas, Belleville, or

PORTER & CARNEW,
1-3 Solicitors, Belleville.

Farm for Sale.

100 acres being west ½ of lot 25, in the 3rd con of Thurlow, 8 miles from Belleville. This farm is in an extra good state of cultivation and is especially adapted to dairying, having lots of living water and also a 90 tun silo as well as the rest of the necessary buildings. It is also well wired. This farm must be sold, as the owner is going west in the spring. Price $4500.

G. M. PHELPS,
24-3 Cannifton, Ont

To Rent.

To rent or work on shares, for a term of years, 150 acres of land, in the 3rd concession of Sidney, known as the Henry Hagerman farm. There is a good house and good barn, and about 8 acres of orchard on place. Will feed from 15 to 20 cows. For further information inquire of the undersigned, front of Sidney, lot 9, ¾ miles from Trenton.

CHARLES SAYLOR

Trenton Feb 15th 1909

Hay Harvest Help

To save the hay, and harvest your crop in the quickest possible way, see that your help wear a pair of our

. Light Harvest Boots .

- - SUIT CASES TO SUIT ALL - -

A. KINCAID & CO.

The Busy Corner.

THE REVIEW

MADOC, JULY 29, 1909.

QUEENSBORO

Mr. Moore, Plainfield, occupied the pulpit in the Presbyterian church last Sunday evening.

Quarterly Service is to be held in the Methodist church on Sunday next at 10.30. Quarterly Board on the following Monday at 2 o'clock p. m., and the regular evening service in the evening at 7.30.

Mr. Harry Sager, Tweed, was in town, last Monday.

Miss Cora Phillips visited friends in Madoc, last week.

Communion service is to be celebrated in St. Peter's church next Sunday morning.

Mr. T. Nicol, Bannockburn, spent Saturday in Queensboro.

Mr. T. Laycock, Delora, and Miss Lillian Eldridge passed through our village last Sunday.

Miss Jennie Porritt, Tweed, was the last week guest of Miss Francis Reid.

Miss Ida McCaw, Toronto, is holidaying at her home here.

A circus on a small scale is visiting our village this week.

Mr. and Mrs. G. Gray spent Sunday at Hart's.

Mrs. F. O. Diamond, also Mrs. Jno. Wiggins, were in Marmora, last week.

SPRINGBROOK.

Mr. John Hale is taking chage of Rev. Dickenson's work, while the latter is away for a month's vacation.

Dr. R. Elgin Towle moved his household and office effects to Toronto during the past week.

Mrs. William Morgan, of Belleville, is spending a few days with her father, Mr. Tom Tanner.

It now looks as though the cement sidewalks are surely coming, Mr. T. J. Thompson has the contract.

Never mind about the church choir, how many berries have you picked?

Mr. George Mason, of Belleville, is home for a few days getting his threshing machine ready for action.

Mrs. Dave Mosher started last Tuesday for Peterboro

Mr. Jackson Moore is now running the blacksmith shop with a Mr. Charlie Bowan, of Frankford, as helper.

ELDORADO

Mrs. and Miss Nickle, of Campbellford, are visiting friends in this vicinity.

Mrs. Harry Jones returned last week from visiting friends in Warkworth.

Mrs. Thos. Wiley and Mrs. Thos. Elliott, of Murray, visited their parents, Mr. and Mrs. Wm. Fox, this week.

Mr. Harry Dunlay, of Marmora, is the guest of his aunt, Mrs. John Thompson.

Mrs. Geo. Fox was the guest of Mrs. John A Fox last Wednesday.

Dr. Gardiner went to Mount Forest last week to see his mother who is very ill.

St. Paul's Auxiliary, W. F. M S. will hold their next regular meeting in the church at 2 p. m., August 5.

Quarterly Communion Service will be held at Union church, Aug. 8th, at 11 a. m.

The concert in aid of the Women's Institute held in the town hall last night was a decided success.

There are a few changes in our town. The Jones, Jackson, Mason Co., are erecting another building on their property for storing lumber. Mr. John McClintock, sr., has moved his barn farther to the west and Mr. Wm Parnell has moved his barn farther from his house.

Mr. and Mrs. G. R. Jones, also Miss Jennie, Annie and Master Don were guests at the home of Mr. and Mrs. Angus McKenzie last Sunday.

Mr. and Mrs. Hugh McMechan were guests of Mr. and Mrs. G. R. Jones on Sunday the 18th.

THE RIDGE

Quite an interest was taken in the special services held in Zion church here this week, which were conducted by Rev. J. McClung, of Eldorado, and Rev. F. A. Robinson, of Stirling. They were also ably assisted with the services by our student, Mr. Casewell and with the singing by Miss Beatrice White, of Bannockburn.

Rev. Mr. Garbutt, of Apsley, was the guest of D. Henderson on Tuesday night,

Haymaking is at a stand still owing to the heavy rains of the past three days, all other crops are excellent.

Work on R. Henderson's house is progressing favorably this week.

Mr. John Wellman, of Gilmour, was here this week on business.

The trustees have engaged Mr. Louis Glenn, to give our school a fresh coat of paint.

Mr. Roderick Hoard took suddenly ill one day this week. Dr. Dafoe was summoned, and reports quite a severe case, but not dangerous at present.

Mrs. Wm. Bird is visiting friends in Mayo.

THE BUYERS' GUIDE.

The firms whose names are represented in our advertising columns are worthy of the confidence of every person who has money to spend.

The fact that they advertise stamps them as enterprising, progressive men of business, a credit to their town, and deserving of patronage.

Our advertising columns comprise a Buyers' Guide to fair dealing, good goods, honest prices.

MARRIAGE IMPOSSIBLE

King Edward Frowns on Anglo-Portuguese Match.

Rumored Alliance of Princess Alexandra of Fife and King Manuel of Portugal Is Declared Off Owing to King Edward's Refusal to Allow a Pure-Blooded Princess to Enter Roman Catholic Church.

London, July 26.—A story that became public about a prospective betrothal between Princess Alexandra of Fife and King Manuel of Portugal was something more than mere rumor.

But the idea was very severely discountenanced in court circles. The main difficulty was that the princess would have to enter the Roman Catholic Church, and for all English princess who are what dynastic jurists have called ebenburtig—of unblemished royal blood—that is an unsurmountable obstacle.

King Edward is known to attach great importance to this consideration. The precedent of Queen Victoria of Spain seems at first sight to tell against this argument, but, as a matter of fact, the Battenburgs are not held to the ebenburtig in a strict sense, owing to the morganatic origin of their father. It is the same with the Tecks. Whether, strictly speaking, Princess Alexandra of Fife is ebenburtig may be open to question, for her father does not enjoy that privilege here.

However, the view of the King prevails over the subtlies of jurists. Princess Alexandra is his eldest granddaughter and that suffices for him.

Forty Bushels an Acre In West.

Winnipeg, July 26.—The Grand Trunk Pacific crop report from Winnipeg to Wainwright, a distance of 660 miles, shows that the grain is in splendid condition. The damage by hail has been very slight.

In Eastern Saskatchewan the wheat crop is put at 30 bushels to the acre, and in Western Saskatchewan at 40 bushels.

The entire average yield is placed at 12 per cent. above last year. The acreage will be about the same.

The oat crop is coming along in fine shape, and a heavy yield is expected.

Section Foreman Killed.

Omemee, July 26.—William Robinson, foreman of the Missing Link section at Omemee, was almost instantly killed yesterday. Two gangs of men were returning from repairing a washout near Reaboro. Robinson was on the first hand car and losing his balance, fell, the second car running over him. He never spoke and died in five minutes

He leaves a widow and one boy, who was with his father at the time of the accident.

Leg Crushed on Ferry.

Windsor, July 26.—While attempting to dismount from an incoming C.P.R. train at the ferry dock, early Saturday morning, Miss Genevieve Lennon, 22 years old, lost her balance and fell beneath the wheels of a train. The wheels passed over the right leg, just below the knee and mangled it so badly that amputation was necessary.

Stays In Jungle.

Nairobi, British East Africa, July 26.—Theodore Roosevelt will not be a factor in the coming mayoralty election in New York. He has eliminated himself from the contest, and has arranged for the use of every day between now and next March, when he will come out of the jungle into the upper Nile country.

Cruiser on Sand Bank.

Harwich, Eng., July 26.—The British protected cruiser Blenheim grounded on a sand bank while entering the harbor Saturday morning. The position of the warship is not serious.

The Blenheim is the cruiser that brought the body of Sir John Thompson to Canada.

Killed by Auto.

Little Falls, N.Y., July 26.—An automobile driven by Dr. Kerr of Hamilton, Pa., on Saturday struck and killed John Donovan, a farm hand.

Huge High Park Meeting.

London, July 26.—No Hyde Park demonstration of recent years has been able to boast of such an array of members of Parliament as spoke Saturday afternoon from the platforms erected in London's great open air meeting place in support of Chancellor of the Exchequer Lloyd-George's budget. The crowd in the park probably approximated 500,000 people.

Balloonists Collide.

Newton, Ill., July 26.—During a balloon race here yesterday, Clarence Duncan and Roy Eastman, both of Vincannes, collided in the air. They had just cut loose from their balloons, which probably saved their lives, as they were about 2,000 feet above the earth. Eastman's leg was badly crushed.

After Forty Years.

Geneva, July 26.—The ice axe of Dr. Spitz of Baltimore, who was killed by an avalanche in 1879, was found yesterday at the bottom of the Bossons Glacier at Chamonix. The axe bears the name of Dr. Spitz.

Kingston C. I. Appointment.

Kingston, July 26.—H. P. May, M.A., of Battleford has been appointed teacher of history and assistant Latin teacher in the Collegiate Institute. There are two other vacancies.

ST. OLA.

Mr. and Mrs. P. P. Clark visited friends in Tweed last week.

Mr. and Mrs. Long, of Havelock, are visitng friends in this victnity.

Mr. and Mrs. Gordon King were guests of Mr. and Mrs. C. Barager on Sunday.

The sound of the mower again reminds us that harvest time is here.

Mss Laura Manson spent Sunday in the the guest of Mrs. Moore.

Miss Rosebush, of Toronto, was the guest of Mrs. C. Barrager last week.

Pearl Quackenbush, of Trenton, is visiting friends in the village.

An ice cream social will be held at St. Ola church on August 4th, under the auspices of the Ladies Aid Society. Admission adults 15c., children 10c.

Phosphonol—The Electric Restorer For Lost Manhood.

Restores every nerve in the body to its proper tension; restores vim and vitality. Premature decay and all sexual weakness averted at once. Phosphonol will make you a new man. Price $3.00 a box, or two for $5.00. Mailed to any address on receipt of price. The Scobell Drug Co., St. Catharines, Ont., or at Harry Jones Drug Store.

New Advertisements.

Brooch Lost.

On Tuesday, in Madoc village, on Front Street, a silver Brooch, Scotch Pibroch. Reward for its recovery.
MRS. OLDFIELD.

Mare For Sale.

Five year old brown Mare, good worker, for Sale. Apply to
CHARLES BROWN,
EMPEY P. O.
Madoc, July 27th, 1909.

Teacher Wanted.

For School Section No. 16, Rawdon. Normal preferred. Apply, stating salary to
JOHN BATEMAN,
Springbrook, P. O.

Farm for Sale.

130 acres farm more or less. In county of Prince Edward, lot 72, 5 concession of Hillier. All first-class buildings in good state of repair. Land in good state of cultivation for grain or dairy; plenty of living water, 7 acres wood; 200 young bearing apple trees; close to school, church, post-office, Spraque telephone in the house. For further information apply to
D. S. DOOLITTLE,
Allisonville, Ont.

A Very Desirable Farm For Sale.

The Spilsbury farm, 274 acres, three miles east of Colborne. Two good dwelling houses, new bank barn, old and new orchards, 40 acres timber, a lot of valuable pine. For particulars apply to
G. E. S. WILSON
30-4t. Colborne, Ont.

ALEX. RAY,
Opt. D.

Eye-Sight Specialist

will again visit St. Lawrence Hall, Madoc, **Monday evening, August 9th. from 8 p.m. until 10 p. m.** and next day **Tuesday, Aug. 10th, from 8 a. m. until 4 p. m.**

All forms of bad vision as well as latent and obscure cases of eye strain will receive EXPERT attention. Consultation Free.

New Cabbage.

James White has a choice lot of Cabbage which is now ready for the market. The heads are very fine and solid. Orders received.

Heifer Found.

Strayed on my premises on or about 30th day of May, Lot 13, 5th Concession of Madoc, a two year old Heifer. Owner can have same by proving property and paying charges.
J. H. WEST,
Madoc Township.

Boar for Service.

A fine thoroughbred Berkshire Boar for service. Two years old.
J. H. WEST,
Madoc township.

Farm for Sale.

A first-class Farm, being the west half of Lot 1 in the 2nd Concession of Rawdon, containing 100 acres. Good Barn with Stone Basement, good Frame House and other Out-buildings. For terms and other particulars apply to
JOHN ROBINSON, Owner, or
HOWARD ASHLEY, West Huntingdon.

CHOICE FARM FOR SALE.

Price $6,500. North half Lot 4, 8th Concession, Township Murray, County of Northumberland.

This Farm is double width with first-class buildings pretty much in centre of farm. Barn 60x36 on basement, driving house 36x34, pig-pen 30x34, implement shed 36x18, stone smoke and ash house, brick dwelling, ample size. All buildings in good repair, with cistern and well very convenient; nice lawn and beautiful building spot. The soil is clay loam, free from stone and sloughs, fine state of cultivation and quite level, well fenced, creek running through one field; free of foul seeds, or quite so. Over 400 apple trees out 15 years, with pear, cherry and plum trees sufficient for family use; land all tillable but 8 acres wood. No encumbrances on this farm. Reasons for selling, broken leg and unable to farm. Easy terms of payment. Call or write the owner,
SHELDON MORAN,
Trenton P. O., Ont.

Mid-Summer Sale . . . . at . . . . Williamson's

Our semi-annual clearing up sale is now in full swing.

Men's Tweed Suits, reg. $7.50 for *$5.50*

Men's Fancy Tweeds and Worsted $10.00 Suits for - - - - *7.75*

Men's extra Fine Blue and Black Worsted, while they last - - *10.00*

Boys' 3 Piece Tweed Suits, $5.00, for - - - - - - - - *3.00*

Bargains in Shirts. Bargains in Underwear, Bargains in Hose, Ties, Braces, Hats and Caps, Boots and Shoes.

A. WILLIAMSON,
Clothier and Outfitter. Madoc.

WE SELL

LIME

—AND—

LUMBER

OF ALL KINDS.

R. F. HOUSTON & SON
TWEED, ONT.

BINDER TWINE

Now is the time to see about your Binder Twine for the coming harvest.

We have in stock the following well-known Brands—

PLYMOUTH
PETERBOROUGH
BRANTFORD

at Prices that will be of interest to you.

We guarantee every ball to give perfect satisfaction. Get our prices before buying.

FRANK DAFOE
Hardware, Stoves, Tinware, Builders' Supplies.

MILNE'S - MADOC - MILNE'S

Don't Miss It

THE GREAT SALE

Is Simply Slashing the Goods Out Right and Left

Stacks of goods yet—still great selections in most lines—come just as soon as you can, we're busy but not too busy to give you a cheerful smile and

HANDSFUL OF SAVINGS.

We could fill this whole page with Bargains and the prices would fairly make your eyes stick out, but all we need to say is

COME AND SAVE

20 p.c. Discount All Along the Line

20 p.c. off General Dry Goods
20 p.c. off Women's Summer Wear
20 p. c. off Boots and Shoes
20 p.c. off Hats and Caps
20 p.c. off Men's Furnishings.

Where, How, or When can you get such tremendous interest on your money?

We're Entering the Third Great Week of the Sale.
Come and Bring All Your Friends.

Special Bargains for This Week

10 pieces Wash Louisaine Silk, in small neat patterns suitable for Ladies' Waists and Dresses. Regular price 50c. per yard—

Special This Week 35c.

12 pieces Colored Dress Muslins, assorted patterns and shades. Regular price 16c per yard.

Special This Week 10c.

9 pieces Veiling, newest weaves. Regular price 25. 30, 35 and 40 cents,

Special this week 15c per yard.

ALEX. MILNE

Madoc's Cash Store.

LOCAL MATTERS.

—Read the new advs. in this issue.

—The farmers are smiling these days.

—Madoc fall fair, September 13th and 14th.

—Next big day—Scotchmen's—25th of August.

—Don't ride your bicycle on the public sidewalks of Madoc.

—Methodist Sabbath school excursion has been cancelled.

—Regular meeting of the Village Council next Monday evening.

—Gathering o' the Clans in Madoc on August 25th. Will you be one?

—A. Wellman, of Bellview, has fresh lime on hand all the time, and will deliver it to any part of the county if desired.

— Special meeting of the S. O. S., will be held at MacGregor's store on Friday evening, at 8 o'clock. All members are requested to be present.

—The Masonic Grand Lodge will meet in Belleville next year. There are usually between 800 and 900 delegates, so that the hotel capacity of the Bay city will likely be taxed to its utmost.

—The W. M. S. of the Eldorado circuit will hold their next regular meeting on Wednesday, Aug. 4th, at 2 p.m. An "At Home" is being given the members of the society by the president. All interested in missionary work cordially invited to attend.

— St. Bartholomew's church, Bannockburn, will hold a lawn social on the grounds of Mr. Israel McEwen, on the evening of Tuesday, August 3rd. Band in attendance, and a good program of sports, including baseball match, Bannockburn v s. Eldorado. Refreshments, etc. Admission 25 cents; children 10 cents.

Unsatisfactory Entrance Results.

(Marmora Herald.)

Marmora School was not the only one to which the result of the entrance examinations was very unsatisfactory. In Norwood thirty three tried and only six were successful in passing and in Havelock thirty-two tried and only about one fourth passed. There were 249 candidates in Peterboro county and only 122 passed.

Church Services.

Regular quarterly meeting services in the Methodist church next Sunday, at 11 a.m. Usual services in the evening at 7 o'clock.

The pastor, Rev. H. S. Graham, will conduct both morning and evening services at St. Peter's Presbyterian church next Sunday.

Runaway.

A colt belonging to Mr. James Murphy, of Crookston, attached to a covered buggy, took fright in the St. Lawrence sheds on Wednesday and ran at break-neck speed over the hill past the R. C. church, never stopping until on top of the O'Reilly hill. Spectators expected to see the buggy smashed to splinters but strange to say, no damage was done to either horse or rig.

New Business Firm.

The Madoc Produce Co. is the name of the new firm that has taken over the business lately carried on by F. G. Lynde in this village. Mr. W. I. Tumelty is manager, and as he is well and favorably known throughout this part of the county, the business is not likely to suffer any. The new firm will continue to deal in hides, fur, eggs, poultry and wool, having the best connections at both Montreal and Toronto for shipping.

Abolish The Fly.

The campaign for the extermination of the mosquito in malarial countries might well be imitated here by a campaign for the exclusion of the fly. The mosquito may spread malaria; but the fly carries typhoid and intestinal diseases and is fully as dangerous. The proper care of garbage would do much to diminish its numbers in urban districts; but in any case it should be kept out of the house at all costs. The way the rain drives it in shows how averse it is to a bath.

A New Potato Pest.

Lindsay Post:—A new potato destroyer in the shape of a black beetle, about three quarters of an inch long, furnished with wings, and with two long antennae on either side of its head, is reported to be doing great damage to the potato crops of the district. The new species of potato beetle is quite unlike the old, and much resembles a big black ant. It is uncommonly quick in its movements and rapid in its work of destruction, clearing off an entire hill of potatoes upon which it may have settled in one night.

Magistrate's Court.

Before Casement, J. P.

KING VS. LOOMIS REEVES.

In this case the accused was tried under the Liquor License Act for giving liquor on the 24th day of May last to Edward Garrison at Madoc. The evidence was as contradictory as it usually is in this kind of case, no two of the witnesses agreeing as to what actually occurred and the magistrate dismissed the charge.

KING VS. EDWARD GARRISON.

The accused was charged with perjury in a former case laid against him under the Liquor License Act in which he was convicted on the 3rd day of June last. After hearing the evidence on the perjury charge the magistrate committed the accused for trial at the General Sessions. He was on Tuesday escorted to the County jail by Constable St. Charles.

The Crown Attorney appeared for the prosecution.

Before Gillen, J. P.

Several boys were summoned for riding bicycles on the sidewalk, and each were fined $1.00 and costs. The law in this respect will in future be rigidly enforced.

Ho For Stoney Lake!

Tweed A. B. C. excursion per C.P.R. to Peterboro and boat to Stoney Lake, through the famous Lift Locks, Aug. 4th. Train leaves Ivanhoe at 7.17 o'clock a.m. Fare $1.15, children half fare. Tickets good to return on Thursday, Aug. 5th.

Defeated By Dr. Hamilton.

In no way is health so menaced as by constipation. It leads to indigestion, insomnia, anaemia and a hundred ills. Ordinary remedies fail—They relieve—don't cure. The worst case is defeated and cured quickly by Dr. Hamilton's Pills, which cleanse the entire intestinal tract, stimulate kidneys and liver, keeps the pores of the skin open. You'll never have stomach trouble, yellow complexion or headaches if you use Dr. Hamilton's Pills. They are a perfect system tonic. 25c. at all dealers.

Two pedestrians were caught between two street cars at a crossing in Winnipeg and killed.

$50 buys good Square Piano,
Peter Barrager.

The jewellery stolen from a store in Ottawa was found hidden in the bathroom of a hotel in Renfrew.

A tickling or dry cough can be quickly loosened with Dr. Shoop's Cough Remedy. No opium, no chloroform, nothing unsafe or harsh. Sold by Harper's Drug Store.

The New 1909 Kodak Catalogue is out and we want you to see it. Ask for one. We carry every size and style in stock and have all the supplies fresh daily.

Special attention to Developing and Printing.

See our stock of Stationery at low prices. Papetries will be **sold at cost** for the next two weeks.

Harper's Drug Store
MADOC.

Fly Paper
Poison Kinds 5c package,
STICKY & TANGLEFOOT
Rubber Jar Rings 5c dozen.

Talcum Powder
Try our Special VIOLET odor, fresh and velvety 25c.
All kinds from 10c up.

—TRY OUR—
VIOLET CREAM
For Sunburn, Tan or Freckles - 25 cents.

EYES TESTED FREE.

HARRY H. JONES,
Phm. B.
CHEMIST AND DRUGGIST.
MADOC, - ONTARIO.

DRUGS BOOKS STATIONERY.

Outing Watches

We have received a line of watches that we will sell at $1.00 each. We do not intend these to take the place of a good watch by any means, but we intend them to take the place of

Your Good Watch

when on your vacation, camping, etc. We believe the idea is a good one and may save you the price of a better watch.

Call and see them.

GEO. F. MAYBEE
EYES TESTED FREE. JEWELLER AND OPTICIAN

Special Sale
OF PLAID AND WHITE
GINGHAMS!

We carry in stock Black and White, Red and White, Blue and White, Oxblood and White, at 8, 9, 10, and 12½ cents a yard.

SPECIAL ASSORTMENT OF

Chatelaine Bags and Purses

to clear out at CUT PRICES for this week.

Alex. MacGregor

FOR SALE OR TO RENT.

Two good brick houses in Madoc Village for sale or to rent. Apply to
A. W. COE.
Madoc, May 14th, 1909.

To Rent.

The Blacksmith Shop occupied by Jno. Reeves for the past 20 years, in rear of Wm. Cox's harness shop. Rent moderate. Apply to
JOHN MOUNCEY,
Madoc.

For Sale.

A good House and Lot, with new Barn, on East St. Lawrence Street, Madoc Village. A bargain if sold at once.
THOS. W. CHRISTIE,
Madoc.

For Sale.

$30

Cedar Canoe with sail, rudder and iron leaboards, for $30. A snap. Canoe alone is worth $44. Apply to
17-tf BERT CONNOR.

Farm for Sale.

A most desirable fruit and dairy farm, known as Poplar Hill Farm, situated on west half of lot 21, in the 7th con., Rawdon, containing 100 acres, all of which is cleared and in a good state of cultivation. The farm is well fenced and watered, having 3 wells, one of which is at the barns and is pumped in the stables by a windmill. The farm is convenient to school, church, cheese-factory and daily mail. The house has just been repaired and is as good as new, 10 rooms with good cellar, and telephone, large wood-house. The barn is 30x70, straw barn 36x30, with hay forks; drive-house and pig-pen. On this farm there is 10 acres of orchard, yielding in 1905 1000 barrels, in 1906 500 barrels, in 1907 1000 barrels, and good prospects for a heavy crop this year.

This property will be sold with or without the crop. Liberal terms will be given to persons with a small capital. The reason for selling this property will be made known on application to the owner.
W. W. DRACUP,
10 Wellman's Corners.

Prince Edward Masonic District.

At the District meeting held at Grand Lodge, London, R. W. Bro. R. H. Spencer, of Trenton, was unanimously elected D.D.G.M. on motion of W. Bro. J. W. Pearce, M.P.P. of Marmora. Votes of thanks were heartily accorded to R.W. Bro. John Newton, retiring D.D.G.M. and to Wor. Bro. H. F. Ketcheson, retiring District Secretary, also to Rev. Bro. R. C. Blagrave, District Chaplain. It would be difficult to find a team of greater energy and earnestness than Bros. Newton and Ketcheson.

A resolution of condolence in recent bereavement was sent to R. W. Bro. Lapp, of Brighton. The whole district from Picton to Bancroft, from Tweed to Cobourg reports harmony throughout.

BORN.

MCPHERSON—In Marmora, on Saturday July 17th, to Mr. and Mrs. T. McPherson, a son.

O'CONNELL—To Mr. and Mrs. James O'Connell, of Rawdon township, on July 13th, 1909, a son.

HAWKINS—In Stirling on July 19th, to Mr. and Mrs. F. Hawkins, a daughter.

CONLEY—In Stirling on July 19th, to Mr. and Mrs. James Conley, a son.

DIED.

Kingston—In Rawdon, on July 19th John Kingston, aged 61 years and 10 months.

Pain can be easily and quickly stopped. Pink Pain Tablets — Dr. Shoop's — stop headache womanly pains, any pain, anywhere, in 20 minutes sure. Formula on the 25c. box. Ask your druggist or doctor about this formula—it's fine. Sold by Harper's Drug Store

Excursion Cancelled.

We are requested to announce that the proposed excursion of the Methodist Sabbath school from this village to Picton has been cancelled for this year. The school officials decided on this step in consideration of so many other public attractions during the next few weeks.

Profitable Shipments.

Tweed News:—On Tuesday a car containing 52000 lbs. of cheese was shipped at C. P. R. station for Montreal consigned to Hudson Bros. The selling price of the cheese was 11⅜c. This brought our farmers $5,915. Hogs and cheese are going out in large quantities these days and at handsome prices. With the frequent showers everybody is looking exceedingly happy.

Leaving Bancroft.

Times:—Since our last issue Bancroft has lost four citizens, and we were all very sorry to see them go. On Thursday last Mr. Frank Thompson, who grew up with the village, left us to try his fortune in the West. He had a ticket in his pocket for Vancouver, and he carried with him the good wishes of a host of friends. On Monday, Mrs D. Kavanagh and her two daughters, Misses Molly and Tess, said good-bye to their friends and started on a trip across the continent, with Vancouver also as their objective point, where they will join the other members of the family who have been there for some time. When they are tired of life in land of the setting sun we will gladly welcome them back again.

☞ Mi-o-na Tablets and Diapepsin are sold at Harry H. Jones' Drug Store.

YOU would soon get rid of a servant who did only half the work in double the time of a capable one.

Then why continue using a flour that gives half the nourishment and double the work to digest?

Royal Household Flour

is made from selected spring wheat—a wheat that is rich in nutriment. It is the whitest and finest flour made; it makes fully one-third more bread to the pound than any soft wheat flour and is more dependable in every respect.

Ogilvie Flour Mills Co., Limited
Montreal.

55

Humor and Philosophy

By DUNCAN M. SMITH

LIBERALITY.

Listen to the other man,
Though perhaps you cannot see
Anything in what he says
And with it cannot agree.
Do not for a cause like that
Be afraid to hear him through,
Though he shatters your beliefs,
Is the truth too strong for you?

In the little private rut
That so placidly you glide
You may have a glimpse of truth,
But the outlook is not wide.
Rub against the other man.
Stay and talk the matter o'er.
You may learn a thing or two
That you never knew before.

All of truth is not confined
In one little private sack.
Just as honest men there are
Who are on another track,
And perchance if they are wrong,
Groping blindly in the night
Getting at their point of view,
You may help to set them right.

Truth is somewhere in the world.
Here and there are fragments small,
And it's not to be presumed
You have chanced to get it all.
In the workshop or the mart
Take your fellow man aside.
You will broader for it be
If not so self satisfied.

Knew the Reason.

"But my man," protested the purring philanthropist, "do you know why you are so wretchedly poor?"

"You bet," cheerfully replied the persistent proletarian.

"Why?"

"Because some other people are so scandalously rich."

An Octopus.

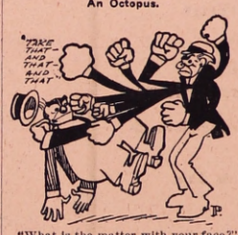

"What is the matter with your face?"

"I had a slight difference of opinion with a man."

"He must have been larger than you."

"No, but he had about sixty hands, as near as I could count."

Applying Science.

"Are you afraid of dogs?"

"Not of the fiercest one that ever lived."

"Hypnotize them?"

"No; I use a little ventriloquism and make a noise like a bone in the back yard."

Her Profession.

"She is living with her third husband."

"Is she happy?"

"Well, she is resigned. You know she didn't plan when she started out in life to run a school for husbands."

Later On.

Hope springs eternal in the human breast.
That's when said breast is young.
But after life has put it to the test
Hope only mutters "Stung!"

To Get at Them.

"We must stamp out the flies. They carry disease."

"Going to stamp them out?"

"Yes."

"Won't you have to learn to walk on the ceiling?"

PERT PARAGRAPHS.

When the merry spring time comes, bills spring with astonishing rapidity too.

A baby is something that you can't give away nor buy for any amount of money.

The other fellow may be a fool, but we sometimes think that we can do as he does and still prove our wisdom.

A feeling of superiority gives great comfort sometimes, but still you can't use it to pay the rent with.

Still the man who dies game is just as dead as any other dead man.

There may be nothing new under the sun, but what of it as long as we have such excellent something just as good caterers?

Some people can learn quickly, but at unlearning they are apt to be more speedy.

Nothing can equal the supreme innocence of the man who has a jolt coming to him.

It is to be lamented that when a man's brain stops expanding his estimate of his own abilities doesn't take the hint and follow suit.

All the exercise some people ever have is what they get in taking life seriously.

The Right Kind of Reading Matter

The home news; the doings of the people in this town; the gossip of our own community, that's the first kind of reading matter you want. It is more important, more interesting to you than that given by the paper or magazine from the outside world. It is the first reading matter you should buy. Each issue of this paper gives you just what you consider

The Right Kind of Reading Matter

Money is Tight

But there are people who are constantly looking for opportunities to lend money on good security. If you want to borrow a few dollars, or a few thousand, our Want Ads. will put you in touch with those who have money to loan.

Want a Partner?

Perhaps business is dragging for the want of a helping hand, or a little more capital. Men with money and men with brains read this paper. You can reach them through our Classified Want Ads.

Alex. Belair

MECHANT TA ILCF
O'FLYNN BLOCK, - - MADOC

My stock consists of Canadian, English and Scotch Tweeds and Suitings Blue and Black Serges, Fine Black Venetians, Overcoatings and Pantings All new Goods.

Your patronage respectfully solicited

Jas. Whytock

BUTCHER
DEALER IN
Groceries and . . . Provisions
MADOC — — ONTARIO

What the Doctor says

If your physician recommends something you follow his advice If it's bad advice you call him a bad doctor... So doctors are all careful with their advice. All good physicians will quickly recommend

Brick's Tasteless Cod Liver Oil

because they know that it contains only those ingredients that

Build up bone and muscle,
Add flesh,
Strengthen jaded nerves,
Increase the appetite,
Make the weak strong.

No greasy after taste to "BRICK'S TASTELESS."

Try it—HARRY H. JONES

Strayed.

Strayed or driven from Lot 1 in the 13 Concession of Hungerford, during the last week in May, a small two year old brindle heifer due to calve. Any information leading to her recovery will be thankfully received by
ROBERT TUFTS,
Tweed P. O.

Eczema a Germ Disease.

Myriads of Microscopic Animals Infest the Skin of the Sufferer.

When the skin of an eczema sufferer itches and burns in untold agony, do you know what is going on within the pores of that skin?

Myriads of microscopic animals are gnawing at the flesh, breaking down the fine cells and causing festers, thick scales and that terrible itch. The germs multiply faster than nature can throw them off.

Now there is only one way to get rid of these germs—they must be killed in their lodging places. Dosing the stomach or trying to cure the blood will not, of course kill the germs, and that is why all the blood remedies fail in eczema; that is also why salves which do not penetrate do no permanent good.

Ordinary oil of wintergreen properly compounded in liquid form will penetrate the pores of the skin and kill the eczema germs. If properly mixed with thymol, glycerine and other ingredients (as in D. D. D. Prescription) this wash will build up the tissue of the skin and promote its healthy growth, giving nature a chance while killing the germs faster than they can multiply.

For free sample bottle write to The D. D. D. Laboratory Department M. R., 23 Jordan St., Toronto.

For sale by all druggists.

Kentucky Standard Bred Wilkes Stallion

VROWSKY

8166 A. T. R.

Stands 16 hands high. Weighs 1225 lbs. Race record 2.18¼ when he won a $1,000 purse at Point Breeze.

The fastest trotting Stallion between Toronto and Montreal and he has won First Prize, Sweepstakes and Silver Medal at Toronto Industrial Exhibition.

STANDARD BRED, STANDARD BY PERFORMANCE, STANDARD BY HIS PROGENY.

Three of the highest qualifications obtainable. Sire of five with records from 2.25 to 2.17. Sire of many high-class knee actors.

St. Lawrence Hall, Madoc, every Wednesday Afternoon and Night.

FRED PEAKE, Owner.
LESTER ZUFELT in charge.

Farm for Sale.

Farm for sale in Township of Hillier, County of Prince Edward. One hundred acres of splendid land in good cultivation, never been rented, plenty of wood, good buildings, just across road from station on C. O. R., and from new $75,000 canning factory, half mile from post office, school, church, two stores and blacksmith shop. Convenient in every way and a money maker to the right man. Apply to owner.

CHARLES YOUNG,
Hillier, P. O.
22

Valuable Mill Property for Sale.

Consisting of saw mill, shingle mill and grist mill, situated at Malone, half a mile from C. O. R. station.

The grist mill is equipped with two run of stones.

All in good running order, and all operated by water power.

On the property is also a good frame double dwelling house, and good outbuildings.

Terms reasonable, and would exchange for suitable farm property. Apply to

W. D. NICKLE,
On the premises.

alone, May 29th, 1909. 22-1m

Slabs for Sale.

Cut to stove lengths. Apply to
ARTHUR PITTS,
BOX 132, Madoc.
26

Farm for Sale.

Good Farm for sale, 100 acres, County of Prince Edward, Township of Ameliasburgh. Well fenced, plenty water. Handy to school and church. Apply to owner.

NELSON GILES.

Curious Epitaphs.

Old New England graveyards are not the only ones which contain curious epitaphs. The old time dweller of Maine who "died of a falling tree," as his headstone asserts, had a fellow in misfortune in faroff Austria, as is shown by W. A. Baillie-Grohman's "The Tyrol and the Tyrolese."

A wooden slab, painted with the representation of a prostrate tree under which lies a man in spread eagle attitude, bears testimony to the violent death of "Johann Lemberger, aged fifty-two and three-quarters years. This upright and virtuous youth was squashed by a falling tree."

The record of Michael Gerstner is even more succinct and convincing. He "climbed up, fell down and was dead."

Horse Sense.

A horse is so constructed by nature that he has no desire to do anything which will injure his health. He walks around whatever is not good for him and without a struggle. But man is so constructed that whatever is not good for him he wants to do. He eats too much, and he eats too fast. He drinks while eating, and there is nothing proper that he does without an effort. Why this distinction in favor of a horse? It may be said that a horse has only instinct, while a man has reason, which he should use. It is a pity that man was not given more instinct and less reason.

First Aid.

"If you were called upon to deal with a hysterical person," asked the examiner at the emergency class, "what would you do?"

"I'd amputate his funny bone," said the student with a turn for surgery and humor.

The Invincible Britons.

Smith—The British, I believe, rarely make mention of our Revolution.

Jones—No, but I understand they occasionally refer to it as a conflict in which some British colonists defeated a force of Hessians.—London Tatler.

Making Good.

"Is he making good in his new line of work?"

"Yes, indeed. He is already finding fault with the way his boss carries on the business."

The most essential feature of a man is his improvableness.—Fiske.

In a Safe Place.

"We have a man in this prison who never tried to escape," declared the head keeper.

"What's he in for?" inquired the visitor.

"Bigamy," replied the head keeper.—Bohemian.

Recipe For Goodness.

Half of the wickedness of life is owing to misery. Make a man happy and he is good. He revives like a flower refreshed by the dew of heaven; he becomes sanguine, enthusiastic, energetic.—London Graphic.

Loving hearts are like poor folks—they are contented with whatever is given to them.—Swetchine.

A FOOD AND A TONIC

What the leading Medical Journal of the world has to say about **FERROL.**

After making a thorough test of **FERROL** in its own laboratory the London (England) *Lancet* published an article from which the following is taken:

FERROL

"This is a successful combination of the well-known valuable remedies, Cod Liver Oil, Iron and Phosphorus. The formula is no secret, and our analysis showed the presence and amount of constituents as described. The preparation is a good one and of distinct therapeutic value. The association of an easily assimilable oil, in a fine state of division, with a phosphatic salt of iron which does not disturb the digestive functions and which is easily tolerated, determines its success as a food and tonic in wasting diseases."

What the London *Lancet* recommends as a food and a tonic in all wasting diseases must have very special qualities.

No higher endorsation is possible. The results following the use of **FERROL** for the past ten years have proved that this endorsation is well deserved.

FERROL is not a patent mystery. The formula is freely published. It is prescribed by the best Physicians. It is endorsed by the most eminent Medical Journals. It is used in prominent Hospitals, Sanitariums, etc.

Professional.

MEDICAL

DR. HARRISON
PHYSICIAN, SURGEON, ETC.

Graduate of Queen's University, Licentiate of the College of Physicians and Surgeons of Ontario.

Special attention given to diseases of women and children.

Office—Opposite Methodist Church

DR. HARPER
GRADUATE OF TRINITY UNIVERSITY

Fellow of Trinity Medical college, Licentiate of College of Physicians and Surgeons, Ontario.

Office—Durham street, Dale's Block, Madoc.

Dr. G. H. Gardiner,
PHYSICIAN AND SURGEON.

Graduate of Toronto University, Licentiate of Ontario College of Physicians and Surgeons. Late Surgeon of C. N. Railway.

Office—Eldorado. 27-6m

DR. PERRY G. GOLDSMITH,
will be at his office
IN BELLEVILE,
LAST SATURDAY IN EACH MONTH,
for consultation in eye, ear, nose and throat cases.

Springbrook Medical Surgical & X-Ray Institute.
SPRINGBROOK, - ONTARIO.

R. ELGIN TOWLE, M. B., M. D. C. M, Physician-in-charge.
Specialist in Rectal Diseases, Prostatic Diseases of Men, Diseases of Women, Cancers Tumors, X-Ray examination. Diseases of eye ear, nose, throat and lungs. Fitting glasses and all acute and chronic diseases.
Office Hour 12 to 3 p.m.
Drug Store in connection.

LEGAL

W. J. MOORE,
BARRISTER, SOLICITOR, NOTARY PUBLIC, ETC.

OFFICE. — Over Dominion Bank, Madoc.

A. A. McDONALD
Solicitor of the Supreme Court of Ontario,
Convevancer, Notary Public, &c.
Offices at Madoc and Marmora.
When absent from Madoc Office enquire at Mr. A. F. Wood's Office, next door.

D. E. K. STEWART
BARRISTER, SOLICITOR, NOTARY
MADOC, ONTARIO.
Money to loan on first mortgages at lowest rates.
solicitor for J.C. Dale & Co., Bankers
Solicitor for Murphy, Gordon & Co., Bankers, Tweed.

WILLIAM CROSS, LL. B.
BARRISTER AND SOLICITOR, NOTARY PUBLIC, CONVEYANCER.
Appraiser at Madoc for The Canada Permanent and Western Canada Mortgage Corporation.
Money to loan at 5 per cent. on good farm security. No commission, No valuation fee.
Office—Wood Block, Madoc

A. F. WOOD
LAND, LOAN AND INSURANCE BROKER
Money to loan in large or small sums on securities.
Best possible rates in first-class Insurance Companies.

The Central Ontario Railway

TIME TABLE.

Trains leave Eldorado station as follows:—

GOING NORTH,	GOING SOUTH—
8.10 a.m. Maynooth	8.10 a.m. Trenton
3.15 p.m. Coe Hill	3.15 p.m. Trenton

Trains leave for the south:
Coe Hill - - 6.10 a.m.
Maynooth - - 12.10 p.m.

GEO. COLLINS, Manager

JACOB HUFF,
LICENSED AUCTIONEER.
For County of Hastings. 34-tf
Madoc, - - Ont.

- BATHS -
Why not have a bath with every accommodation when it is within your reach
Each 25c., or Six for $1.00.
Special attention paid to Shaving and Hair-Cutting
—AT—
VANDERVOORT'S
ARBER SHOP
Next to Harry Jones' Drug Store.

BLACKBURN IS TOP MAN

Winnipeg Man's Bisley Winnings Will Reach $1,000.

Unattached Rifleman Stands Easily Ahead of the Canadians In Number of Times He Won a Place—Lieut. Morris of Bowmanville Is Also In Nearly Every List—Bayles and Richardson Are Well Up.

Bisley Camp, July 27.—(C.A.P. Cable.)—Sergt. A. M. Blackburn of Winnipeg, the "unattached" man with the Canadian Bisley team, is easily the leading prize-winner among the Canadians.

To begin with he has the Prince of Wales' prize, $500 in cash, as well as the Prince of Wales' badge, and N.R.A. badge. With his Birmingham Munition Cup he gets another $125, and he divides the first prize of $175 in the Martin match with another competitor. In the King's Prize, Blackburn got fifteenth place; value $160. His second place in the service rifle championship brought him nothing but glory, and a silver jewel. But Blackburn was an "often mentioned" in the list of minor prizes in other matches. It is quite possible that his winnings will total $1,000 easily.

Next to Blackburn, Lieut. Morris of the 46th Regiment, Bowmanville, is probably next in cash winnings. He takes $200 with his third place in the King's Prize. His Standard of Empire prize includes $105 in cash and his London Small Arms Rifle takes with it $25. Morris also figured well in the lists of winnings in nearly every match in which the Canadians contested.

Staff-Sergt. Bayles of the Royal Grenadiers, Toronto, got $25 with his Wimbleton Cup and has figured up fairly well in other matches. Staff-Sergt. Richardsan's All-Comers' Aggregate was a great win, but carried no money with it. Lieut. Mortimer of Ottawa got a good lot of money prizes.

Sergt. Blackburn of Winnipeg is second in the Service Rifle Championship, and Sergt. Mitchell of Hamilton third. Other Canadians stand as follows in this competition: Staff-Sergt. Richardson, Vancouver, 13th; Lieut. Morris, Bowmanville, 14th; Sergt.-Major Huggins, Hamilton, 26th; Sergt. Freeborn, Hamilton, 39th; Lieut. Smith, Chatham, 41st.

Blackburn's prize in this match is the silver jewel. The other Canadians above get a bronze jewel.

The prizes are awarded to competitors with best scores in the grand aggregate (short ranges), Elkington (long ranges aggregate), and Martinis (rapid-firing aggregate).

In the Martin Challenge Cup Competition Canadians were placed as follows: Morris, Bowmanville, 10th, $25; Mitchell, Hamilton, 23rd, $10; Stack, Truro, 41st; Richardson, Victoria, 78th; Mortimer, Ottawa, 96th; Huggins, Hamilton, 107th; Jones, P.E.I., 102nd; all make $10.

In the Harmsworth, Blackburn, Winnipeg, 17th, $5.

Woodstock Hospital Quarantined.

Woodstock, July 27.—Woodstock Hospital is under quarantine from smallpox. The disease developed in the institution on Saturday in a charity patient sent there by the city, and the doctors immediately had the man removed to the Isolation Hospital. The case is a mild one.

BASEBALL YESTERDAY.

Eastern League Standing.

Baltimore	1 1 0 0 0 0 1 0 0—3
Toronto	0 0 0 0 0 1 0 0 0—1

Two-base hit—Strang. Sacrifice hit—Weidy. Stolen bases—Catik, Weidy, Frick 2. Double-plays—Catik to Lewis to Casteldy; Lewis (unassisted). Bases on balls—Off Newton 2, off Pfeffer 1, off Schmidt 5, off Adkins 4. Struck out—By Newton 7, by Schmidt 3, by Adkins 2. Innings pitched—By Newton 8, by Pfeffer 1, by Schmidt 5 1-3, by Adkins 3 2-3. Wild pitch—Newton. Hit by pitcher—By Schmidt, Frick. Left on bases—Baltimore 9, Toronto 14. Umpire—Toft.

Providence	0 0 0 0 0 0 0 0 0—0
Montreal	1 0 0 0 4 0 1 0 *—6

Home run—Jones. First base on errors—Providence 2, Montreal 2. Left on bases—Providence 7, Montreal 8. Sacrifice hits—Corcoran, O'Neill, Jones, Lavender. Stolen bases—Cockill, Corcoran, Krichell, Moran, Phelan, Blackburn, Hoffman. Double-plays—Courtney to Blackburn to Arndt; Arndt to Blackburn to Anderson. Bases on balls—Off Savidge 3, off Lavender 4. Hit by pitcher—By Lavender 1. Time—1.55.

Buffalo	4 0 0 0 0 0 0 0 x—4
Jersey City	0 0 0 2 0 0 0 0 0—2

Bases on balls—Off Kissinger 1, off Milligan 3. Struck out—By Kissinger 7, by Milligan 2. Three base hit—Flanagan. Two base hit—Milligan. Sacrifice—Fly, Harnihan. Sacrifice hits—Flanagan, Brain. Stolen bases—Schirm, Hanford. First on errors—Buffalo 1, Jersey City 2. Left on bases—Buffalo 7, Jersey City 6. Double play—Hanulfan to Gardner to Calhoun. Hit by pitcher—By Kissinger 1. Passed ball—McAllister. Umpire—Stafford. Time—1.50. Attendance—1000.

Rochester	0 1 0 0 0 0 1 0 x—2
Newark	0 0 0 0 0 0 0 0 1—1

Three base hit—Simmons. Sacrifice hits—Simmons, Barger, Wolverton, Flater. Stolen base—Sharpe. Double plays—Holly to Pattee to Ganzel; Kelly to Louden to Sharpe; Kelly to Loudy. First base on errors—Rochester 1. First base on balls—Off Barger 2, off Flater 2, off Mueller 1. Struck out—By Barger 5, by Flater 3. Left on bases—Rochester 3, Newark 4. Umpires—Finneran and Byron. Time—1.55. Attendance—2132.

National League Standing

New York—	R. H. E.
..... 2 0 0 1 0 0 0 0 0 0 0 0 0 0 0—	3 16 2
Boston—	
..... 2 0 0 0 0 0 1 0 0 0 0 0 0 0 0 0—	3 11 3

Batteries—Ames and Schlei; Mattern and Graham. Umpires—Johnstone and Emslie.

Pittsburg	0 1 0 0 0 0 3 0 0— 4 14 4
Cincinnati	0 2 0 0 0 0 0 4 0— 6 9 1

Batteries—Camnitz, Brandon and Gibson; Gasper and McLean. Umpire—Rigler.

Philadelphia	1 0 0 1 1 1 0 0 x— 4 11 2
Brooklyn	0 0 1 0 1 0 0 0 0— 2 9 3

Batteries—McQuillan and Dooin; Wilhelm and Bergen. Umpire—O'Day.

American League Standing

	R. H. E.
New York	1 0 0 0 0 0 0 0 0—1 6 2
Cleveland	0 0 1 0 1 0 0 0 0—2 8 0

Batteries—Berger and Bemis; Hughes, Doyle, Kleinow and Sweeney. Umpires—Perrine and Sheridan.

ANDERSON CHASE ENDS

Toronto Bank Clerk Is Arrested in Vancouver, B.C.

Former Ledger-keeper of the Bank of Montreal Branch Wanted In Several Cities In Canada and States, Is Caught Trying to Cash a Big Check — "Accepted" Stamp Is Not Discovered.

Toronto, July 24.—After a holiday extending from March 9 last, John Alfred Graham Anderson, former ledger-keeper of the Bank of Montreal, Portland and Queen street branch of this city, was yesterday landed by the police at the Hotel Vancouver, in Vancouver. He was caught while attempting to cash a check for $1,900. The "accepted" stamp of the Bank of Montreal, which was the chief instrument in his forging, has not been found. He is wanted here and in many cities in the United States and Europe for forgeries upon which he secured amounts which run into several thousand dollars. He attempted to pass a check at the hotel in Vancouver and was reported to the bank. Detective Murray will leave immediately to bring him here for trial.

Anderson, who had been employed in the bank for a number of years and was widely and favorably known, being the son of a well-to-do doctor at Newcastle, Ont., left the bank in March, saying that he was tired and wanted a holiday. He said that he intended to travel and was given a send-off by his friends. When he went he took with him the stamp with which he marked checks "accepted." This has been his great asset in his series of swindles. "Accepted" checks upon reputable banks are easy to cash the world over.

Shortly after his disappearance the worthless checks began to arrive, yet it was not for some time that he was suspected. It would appear that he cut down into the States and thence crossed the ocean. In April checks were cashed for $15 at the Dominion Bank, Windsor, and the National Bank, Detroit.

Others come in from the New Denison Hotel, Indianapolis, Ind., April 16, for $35; from J. L. Brandis & Son, Omaha, Neb., for $450; from Chicago, for $200; from Los Angeles, Cal., for $300; from San Francisco, where he made his biggest haul of $750; from Burlington, Va., where he secured $15 from the Y.M.C.A.; in Boston, from the Bank of Nova Scotia, he secured $15. Then from Paris, France, came a check through the Bank of France for $250.

In Canada, he cashed checks at the Royal Bank, Montreal, for $15; at the Quebec Bank, Pembroke, $15; at the Imperial and Commerce Banks, Galt, for $25 and $15 respectively, and also at Gananoque and Toronto.

He is known to have been at Gananoque a few days ago and must have been taken in Vancouver shortly after arriving there.

Big Bank Merger.

London, July 24.—The directors of the London and Westminster Bank, Ltd., and the London and County Banking Co., Ltd., have agreed to amalgamate subject to the consent of the shareholders.

The two concerns have a combined capital of $110,000,000 and their deposits aggregate $360,000,000.

The banks together cover some 106 branches in Greater London, while the London and County Banking Co. maintain nearly 200 branches in the provinces.

Want Roosevelt for Mayor.

Paris, July 24.—John S. Wise, jr., of New York, who is now visiting Paris, says that former President Roosevelt, just prior to his departure from New York on his African hunting expedition, promised him and other Republicans in New York that he would return in time for the mayoralty campaign.

Mr. Wise says he has not given up the hope that Mr. Roosevelt will head the mayoralty ticket in New York this autumn.

Roosevelt's Luck.

Naivasha, British East Africa, July 24.—The entire collection of specimens of the Roosevelt expedition now numbers 2,000, covering mammals and birds of all sizes, from field mice to rhinoceroses and from small shrike to bustards. It also includes several thousand reptiles and insects. Mr. Roosevelt's last bull hippopotamus, which he shot recently in Lake Naivasha, measured fourteen feet.

Gypsy Children Wed.

Ottawa, July 24.—In the Hull Police Court yesterday evidence was given in the case against two gypsies for kidnapping Katrina Miguel, that Katrina, aged 12, was married at the camp in Peterboro on June 20 to Spero Sterrio, a Mexican, who is also 12 years of age. The contract was a verbal one and the parents of Katrina feared it would not hold and complained to the magistrate.

Leaves Crutches at Shrine.

Kingston, July 24.—Miss Amelia Ross, aged 20, of Maynooth, returned yesterday morning from the shrine of Ste. Anne de Beaupre, leaving behind her a pair of crutches and a plaster paris cast, which she had used since last December. The girl and her friends claim that a miracle has been wrought.

To Dine With King.

London, July 24.—(C.A.P. Cable.)—Hon. L. P. Brodeur, Canadian Minister of Marine, and Sir Frederick Borden, Minister of Militia, will dine with the King at Buckingham Palace to-day.

Storm Destroys Town.

Velasco, Texas, July 24.—The storm practically destroyed this town. Not more than a dozen houses stand. The big hotel on the beach is a mass of debris. The gulf waters were driven inland for nearly three miles.

TELEGRAPHIC BRIEFS.

Two more railway crossing fatalities are reported.

Great destruction has been caused by storms in Manitoba.

The Czar and Czarina will be the guests of Prince Henry of Prussia to-day.

A Mexican mob opposed to President Diaz created a serious riot in Guadalajara.

H. Royer, an Ottawa hotel employe, was electrocuted through grasping a defective wire.

A marksman at Wakefield, Mass., made twenty-eight consecutive bullseyes at 500 yards.

A little girl died at Hamilton from lockjaw resulting from a wound caused by a rusty nail.

Twenty thousand Moorish tribesmen are preparing to attack the Spaniards at Melilla.

A patient who had been in Woodstock hospital for six weeks was discovered to have smallpox.

S. Christopherson of Minneapolis talks confidence at Glace Bay there is a feeling that this week may prove decisive.

John Smith, or Schmidt, a blacksmith, shot Marie Monet at the latter's home in St. Henri, a suburb of Montreal, and then blew his brains out.

Alternate proposals to commemorate one hundred years of peace between Canada and the United States are to hold a military pageant and erect an international bridge.

S. S. Cairncrag on Rocks.

Halifax, N.S., July 26.—The steamer Cairncrag, three thousand tons, of Newcastle-on-Tyne, from Boston, for Bathurst, N.B., in ballast, struck on Snorting Rock ledge at the western end of Dover Island, Canso, at daylight yesterday in a dense fog.

She is hard and fast in a bad place. The steamer is commanded by Captain Hyslop. Thick fog was encountered all the way from Boston, and she proceeded by dead reckoning the whole distance. Captain Hyslop miscalculated his position and just before daylight he sighted the breakers ahead.

In a moment the steamer crashed on the rocks and the sea made a clean break over her. The boats were launched and with considerable difficulty the crew of 20 men reached Dover Island.

Water is in the engine room of the steamer and it is a question if she will get off. When he struck the ledges Captain Hyslop had hauled up, hoping to make the Straits of Canso. The Cairncrag was to load deals at Bathurst.

Irish Should Be Patient.

Montreal, July 27.—Referring to dispute over the succession of Archbishop Duhamel at Ottawa, a "French-Canadian" from the capital writing to Le Canada, says that the Irish element cannot complain of the treatment received at the hands of the papal authorities. He instances the Maritime Provinces, where, although the majority of the Catholic population are French speaking, the bishops are Irish, and also the New England states, where, until quite recently, diocese having a French-speaking majority, remained under the control of Irish bishops.

The correspondent believes that, under the present circumstances, the raising of the race question by the majority in the diocese of Ottawa would simply tend to group the majority against them, and he calls upon all Catholics to wait respectfully for the decision of Rome, when the situation will be fully investigated.

Anderson Fights "Mugging."

Vancouver, B.C., July 27.—The police force are greatly puzzled to account for the reason which caused young Jack Anderson, held here for the Toronto police on the charge of cashing scores of bogus checks in different parts of the world, to fight against having his photograph taken for the Rogues Gallery.

When Detective James Anderson told him that he was going to take his picture the young man wished to leave his glasses behind. He was told he must be taken with them on. So determined was he not to be photographed with his glasses on that he smashed them on the hard cement floor of the jail corridor. A new pair was obtained and he was sucessfully photographed.

Bumper Yield Certain.

Winnipeg, July 27.—The Canadian Northern crop report handed out yesterday contains cheering information. The harvest, according to the reports, will be general by August 24, but many points give August 15 as the date of the beginning.

From Saskatchewan points particularly the reports speak of bumper yields.

Fireman Wants Money Back.

Montreal, July 27.—An outcome of the revelations regarding bribery brought out in the evidence before the Royal Commission investigating civic affairs transpired yesterday by the filing of a civil writ by Fireman Belzile to recover $225 which he swore he paid to Fireman Godbout as an entrance fee to the service.

Brakeman Decapitated.

Morrisburg, July 27.—Douglas Derochie, son of Charles Derochie, Lancaster, a brakeman on Grand Trunk freight train going west, on Sunday night about 10 o'clock fell under the car, his head being almost completely severed from the body. Deceased was an unmarried man and 22 years of age.

Company Wins Strike.

Pittsburg, July 27.—The strike at the Standard Steel Car Co.'s plant at Butler, was ended yesterday, when more than 2,000 former employes returned to work at the company's terms.

Auto Tour of Continent.

Brandon Man., July 27.—Dr. Ross and W. Gooderham, Toronto, are here on a tour of the continent in automobiles. They left last night for Regina en route for Seattle.

If you are Going to build
or do any Repairing.

We are doing All Kinds of Work in
House Furnishing
SUCH AS
Doors, Sash, Mouldings, etc.
We keep in stock Lumber, Lath and Shingles.
JOB-WORK A SPECIALTY.
M. BRISTOL

YOUR....
PRINTING
It pays to catch the best trade—the money-spending trade. You can't catch money spenders with penurious or cheap looking printed matter. You must use attractive work—not necessarily expensive—that will catch your customer's eye and cause him to read it. Try an ad. in the
REVIEW
The knack of printing is the result of artistic insight into the "Art preservative of all arts." With us printing is not mechanical—we treat it as an art should be treated. To have
NEAT, STYLISH, APPROPRIATE PRINTING
Is rapidly becoming the demand of the average business and professional man. We wish to assist you in making your printing just what you need. We will quote prices willingly, and will gladly call on and give all the assistance we can to those requiring special work.

. Buggies .
ANY AND ALL KINDS.
tee l Tire, Hard Tire,
Cushion Tire, Pneumatic Tire.
1 Car Load Arrived Yesterday.

GENTLEMEN,—We are after the Buggy and Carriage Trade of this District. In our warerooms we have placed an assortment of the best lines on the Canadian market. We are young in this trade and will give you prices that defy competition. We solicit your patronage and would respectfully ask you to call in and see what we can do, what we have, and who we are.

Complete Line of MASSEY-HARRIS IMPLEMENTS.
Empey & Hill
Opp. Bristol's hop, - - Madoc

VARICOCELE CURED
NO NAMES USED WITHOUT WRITTEN CONSENT.
Confined to His Home for Weeks.

"Heavy work, severe straining and evil habits in youth brought on a double varicocele. When I worked hard the aching would become severe and I was often laid up for a week at a time. My family physician told me an operation was my only hope—but I evaded it. I tried several specialists, but soon found out all they wanted was my money. I commenced to look upon all doctors as little better than rogues. One day my boss asked me why I was off work so much and I told him my condition. He advised me to consult Drs. Kennedy & Kennedy, as he had taken treatment from them himself and knew they were square and skilful. I wrote them and got Dr. New's Method Treatment. My progress was somewhat slow and during the first month's treatment I was somewhat discouraged. However, I continued treatment for three months longer and was rewarded with a complete cure. I could only earn $12 a week in a machine shop before treatment, now I am earning $21 and never lose a day. I wish all sufferers knew of your valuable treatment.
HENRY C. LOCUST.

HAS YOUR BLOOD BEEN DISEASED?

BLOOD POISONS are the most prevalent and most serious diseases. They sap the very life blood of the victim and unless entirely eradicated from the system will cause serious complications. Beware of Mercury. It only suppresses the symptoms—our NEW METHOD cures all blood diseases.

YOUNG OR MIDDLE AGED MEN.—Imprudent acts or later excesses have broken down your system. You feel the symptoms stealing over you. Mentally, physically, and vitally you are not the man you used to be or should be. Will you heed the danger signals?

READER Are you a victim? Have you lost hope? Are you intending to marry? Has your blood been diseased? Have you any weakness? Our NEW METHOD TREATMENT will cure you. What it has done for others it will do for you. **Consultation Free.** No matter who has treated you, write for an honest opinion **Free of Charge. Books Free**—"The Golden Monitor," (illustrated) on Diseases of Men.

NO NAMES USED WITHOUT WRITTEN CONSENT. PRIVATE. No names on boxes or envelopes. Everything confidential. Question list and cost of Treatment FREE FOR HOME TREATMENT.

DRS. KENNEDY & KENNEDY
Cor. Michigan Ave., and Griswold St., Detroit, Mich.

A "Freak" Cow.

In a crate perched high on a box, which was in turn on a truck, a freak cow this morning attracted attention in the Union Station. On the right side of her neck, close to the shoulder, is a short boneless leg to which are attached two feet with perfectly formed hoofs. She belongs to T. E. Neild, of Bellview, who is taking her by Dominion Express to Niagara Falls, where she will be exhibited in the Amusement Park—Toronto News.

Filling Up The West.

Great Increase Of American Homeseekers.

Winnipeg, July 25.—Immigration from the United States during April and May was 23,716, compared with 15,523 for the same months last year. This gives an increase of 53 per cent. The Immigration Commissioner is estimate of 70,000 homeseekers from south of the line for this year will be considerably exceeded.

Two more railway crossing fatalities are reported.

Great destruction has been caused by storms in Manitoba.

H. Royer, an Ottawa hotel employee, was electrocuted through grasping a defective wire.

John Smith, or Schmidt, a blacksmith, shot Marie Monet at the latter's home in St. Henri, a suburb of Montreal, and then blew his brains out.

Gold is said to be plentiful in the Sturgeon Lake county.

Prevent Taking Cold.

Often you come home, cold and shivering—feet are wet, throat is raw, chest a little sore. A bad cold is just beginning. Put a Nerviline Porous Plaster on your chest, rub your throat with Nerviline, and take a stiff dose of Nerviline in hot water. This prevents a chill, and checks the cold instantly. No remedies so useful in the home, so sure to prevent serious illness as Nerviline Plasters. Sold by all dealers, 25c, each, but be sure you get the genuine, and refuse any substitute.

A little girl died at Hamilton from lockjaw resulting from a wound caused by a rusty nail.

A patient who had been in Woodstock hospital for six weeks was discovered to have smallpox.

Six persons lost their lives when a Wabash passenger train plunged into the Missouri River near Kansas City.

Tent Wanted to Rent.

Suitable for camping purposes, about 12x16, for one month. Apply at REVIEW OFFICE. Madoc.

Farm for Sale.

328 acres three miles west of thriving Town of Trenton, overlooking Bay of Quinte; close to Railway and School. This is a splendid Stock farm, land rich and capable of raising heavy crops, never failing creek, some 200 young apple trees, 15 acres wood, good barn, small house. Farm is said to over-run feet measurement by 40 acres, making 370 acres in all. Well worth $10,000, will sell for $7,000—$2,000 cash, balance mortgage at 6 p. c. For full particulars apply to

S. J. YOUNG, Solicitor, Trenton.

LUMBER!

Lath and Shingles, Lehigh Cement, Hard and Soft Coal,

WHOLESALE AT

The Schuster Co., Ltd

BELLEVILLE, ONT.

Write or Phone Us.

ADVERTISING FOR ADVERTISING

We will devote this space regularly to a series of advertisements to stimulate interest in our Classified Want Ads.

We are publicity advocates and practice our own precepts because we appreciate their value.

This series will be pregnant with pertinent points of general interest, whether you wish to buy or sell, to employ or be employed, to borrow or to lend, to find a finder or an owner.

It will pay us to run these advertisements. That is the best proof we have to offer that it will be profitable to you to use our Classified Want Ad. Columns.

There's a Way

To defeat the mail order man's cutthroat methods in this community. The way is publicity for your business—it's the same way he uses. Our columns will give your business the publicity you need.

Advertise your Business in The Review.

CROUP stopped in 20 minutes sure with Dr. Shoop's Croup Remedy. One test will surely prove. No vomiting, no distress. A safe and pleasing syrup—50c. Druggists.

Humor and Philosophy

By DUNCAN M. SMITH

THEORY AND PRACTICE.

When trouble is as thick as flies
And no one comes to share it
Philosophy comes to our aid
And whispers, "Grin and bear it."
Philosophy, you know, is sound;
Its words are smooth as honey.
But that don't make the landlord halt
When he is after money.

We gather from the copybooks
Some lessons true and charming,
And they are very useful, too,
When skies are not alarming,
And we can use them in our lives
When there is nothing doing,
But little value is the lot
If there is trouble brewing.

"Be good sweet child," the maxim says,
"And let who will be clever."
That doesn't tally with a life
Of grand and strong endeavor.
It's all right to be good enough,
But in a bout with Cupid
Or in the sterner walks of life
Who notices the stupid?

Philosophy is good enough
For catching fools or fishes,
But let me whisper, ladylove,
It will not wash the dishes.
You hand it to another man
With smiles as sweet as custard,
But when you come to try it on
It doesn't cut the mustard.

Doesn't Care For That.

"You say that your husband has quite a mechanical genius?"

"Yes."

"Fond of all tools, I suppose."

"Yes, everything but the lawn mower."

No Harm Done.

"Now, you have caused me to break my word."

"Oh, well, that doesn't matter."

"Why I'd like to know?"

"Never was any good anyway."

Chance For a Test.

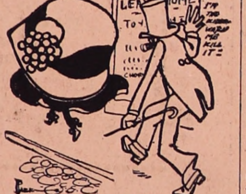

"It beats the world the way men are down on women's hats this year."

"Do you think they mean it?"

"Sure they do."

"And the big hats displease them?"

"They are furious about the monstrosities."

"Well, when they begin neglecting the women who wear them and pick out the less stylish sisters I guess the girls will throw them away."

It Slips a Cog.

Sing a song of cheerful living,
Love of man and woman, too;
Spirit gentle and forgiving,
Not a thing too hard to do,
Patiently the bad forsaking,
Clinging to the good in men,
But your molar falls to aching.
Where, oh, where's your sweetness then?

Getting Chilled.

"How do you spend your evenings?"

"Practicing to be a north pole discoverer."

"Sleeping out of doors?"

"No; courting a Boston girl."

Which?

"Brown has quit smoking."

"Dead or in a trance?"

Staterooms and Portholes.

An experienced traveler warns the uninitiated against paying from $5 to $20 extra for an outside stateroom on ocean liners. The inside rooms she has found to be perfectly comfortable and perfectly ventilated, and the portholes in the outside ones she considers a doubtful advantage. "They are kept locked," she says, "most of the time unless the weather is very pleasant, and even in calm weather they sometimes ship a deluge of salt water. Dirty water, too, swept from a deck above by the cleaners, may pour into a porthole of a room below, and the noise from the deck is annoying." Why, then should one pay extra for a porthole?"

Considerate.

Young Writer (to editor of newly-established journal)—If you find this little story available for your columns I don't ask any pay for it beyond a life subscription to your paper.

Editor—But, great goodness, young man, you may live for fifty years!

Young Writer—Oh, I don't mean during my life—during the life of your paper, you know!—London Tit-Bits.

Signs of Storms.

As stormy weather comes on, seabirds fly inland in search of food; wild fowl leave the marshy grounds for higher localities; swallows and rooks fly low before and during bad weather; frogs are unusually noisy before rain; sheep huddle together near bushes and trees.

THE MARKETS.

Liverpool and Chicago Wheat Futures Close Lower—Live Stock—Latest Quotations.

Monay Evening, July 26.

Liverpool wheat futures closed ¾d to 1d lower; corn unchanged.

Chicago July wheat closed 1⅜c lower; corn 1⅞c lower, oats 1⅛c lower.

Winnipeg Options.

Wheat—July $1.20, October $1.05⅝, December $1.00⅝.

Oats—July 51⅞c, October 39c.

Toronto Grain Market.

Wheat, fall, bush	$1 25 to	$....
Wheat, red, bush	1 24	....
Wheat, goose, bush	1 20	....
Rye, bushel	0 75	....
Buckwheat, bushel	0 70	0 75
Peas, bushel	0 95	....
Barley, bushel	0 64	....
Oats, bushel	0 62	....

Toronto Dairy Market.

Butter, separator, dairy, lb.	0 21	0 23
Butter, store lots	0 18	0 19
Butter, creamery, lb. rolls	0 23	0 24
Butter, creamery, solids	0 22	0 23
Cheese, new, lb	0 13	0 13½
Eggs, case lots, dozen	0 22	....

New York Dairy Market.

NEW YORK, July 26.—Butter—Barely steady; receipts, 7501; creamery, specials, 27c to 27½c (official price 27c); extras, 26½c to 27c; third to first, 23c to 26c; process, common to special, 19c to 24½c; western factory, first to finest, 21c to 21½c.

Cheese—Steady; receipts, 494; new, state full cream, specials, 14¼c to 15¼c; do., small colored or white, or large colored, fancy, 14c; do., common to good, 10¾c to 13¾c; skims, full to special, 2¾c to 11¼c.

Eggs—Firm; receipts, 9873; state, Pennsylvania and near-by fancy selected white, 60c to 32c; do., fair to choice, 24c to 29c; brown and mixed, fancy, 27c to 28c; do., fair to choice, 24c to 26c; western extra, first, 23c to 24c; first, 21½c to 22½c; seconds, 20c to 21c.

CATTLE MARKETS.

Hogs Firm at Buffalo and Chicago—Sheep Markets Steady.

LONDON, July 26.—London cables for cattle are firm, at 12¾c to 13¾c per lb. for Canadian steers, dressed weight; refrigerator beef is quoted at 9½c to 10c per lb.

Toronto Junction Live Stock.

TORONTO JUNCTION, July 26.—Receipts of live stock at the Union Stock Yards were 103 carloads, consisting of 2080 cattle, 19 hogs, 365 sheep and lambs, and 42 calves.

Butchers.

The butchers' cattle, of which there were about 700, were all sold. Prime picked lots of heifers and steers, 1000 to 1050 lbs. each, are worth from $5.30 to $5.60; loads of good sold at $5 to $5.25; medium, $4.75 to $5; common, $3.75 to $4.60; cows, $2.25 to $4.25.

Milkers and Springers.

A moderate supply of milkers and springers sold at $30 to $55 each, Messrs. Crawford and Hunnisett selling one lot of 5 at $52 each.

Veal Calves.

About 50 veal calves were on sale. Dealers report the calf market as being the worst of the season, selling at $3 to $5 per cwt.

Sheep and Lambs.

Three hundred and sixty-five sheep and lambs were on sale. Export ewes sold at $3.50 to $4 per cwt.; rams, $2.50 to $3 per cwt; lambs, market easier, at $6 to $7.25 per cwt.

Hogs.

Hogs—Market firm, at $8, f.o.b., cars, at country points, and $8.25 to $8.35, fed and watered, and $8.50 to $8.65, off cars.

Montreal Live Stock.

MONTREAL, July 26.—(Special.)—At the Montreal stock yards, west end market, the receipts of live stock for the week ending July 24, were 3250 cattle, 575 sheep and lambs, 1800 hogs and 875 calves. The offerings on the market this morning consisted of 1050 cattle, 400 sheep and lambs, 1000 hogs and 500 calves. There has been no important change in the condition of the market for cattle since this day week, the undertone being firm and prices well maintained, owing to the fact that supplies have not been in excess of the requirements and as the quality of the stock coming forward is steadily improving in weight on account of the good pasturing thruout the country, buyers have been more disposed to take larger lots. There was some demand from exporters for top quality steers and a few were bought to complete shipments with, but the bulk of the trade was done for local account and the market was fairly active. Choice steers sold at 6c to 6¼c; good, at 5½c to 5¾c; fair, at 5c to 5¼c; medium, at 4½c to 4¾c; common, at 3½c to 4¼c, and inferior, at 3½c to 4¼c per lb.

The market for hogs was unchanged from last week, prices being firmly maintained at the advance, on account of the limited supplies arriving and the keen demand for the same from packers and dealers. The market was active with sales of selected lots at $9 to $9.10 per cwt., weighed off the cars. Foreign advices on Canadian bacon last week were steady to firm, but packers state that they are doing little business in this direction, as they have all they can do to supply the local requirements. The local demand for sheep continues good and as the receipts are not in excess of the requirements, prices rule steady at 4c to 4¼c per lb. There is no demand for export account, owing to the fact that at present prices beaing realized for them in Liverpool they would lose considerable money. A fairly active trade was done in lambs at prices ranging from $4 to $5 each. Calves are coming forward pretty freely for the season and meeting with a good demand at from $2 to $8 each, as per size and quality.

East Buffalo Cattle Market.

EAST BUFFALO, July 26.—Cattle—Receipts, 4000 head; active, good, steady; common greasy, 10c lower; prime steers, $6.25 to $6.75; shipping, $5.65 to $6.25; butchers' choice, yearlings, $6.40 to $6.85; common to good, $4.75 to $6; heifers, $4 to $5.75; cows, $3.25 to $5; bulls, $3 to $5; stockers and feeders, $3.50 to $4.40; stock heifers, $3.25 to $3.75; fresh cows and springers, slow, $2 to $3 lower.

Hogs—Receipts, 9600 head; active and steady; heavy, $8.55 to $8.65; mixed, $8.40 to $8.50; yorkers, $8.35 to $8.45; pigs, $8.15 to $8.25; roughs, $7.10 to $7.40; stags, $6 to $6.50; dairies, $8.20 to $8.35.

Sheep and Lambs—Receipts, 5000 head; slow and lower; lambs, $4.50 to $7.25; yearlings, $5.25 to $5.75; wethers, $5 to $5.10; ewes, $4.25 to $4.50; sheep mixed, $2 to $5.75.

New York Live Stock.

NEW YORK, July 26.—Beeves—Receipts, 3719; steers, firm; good to choice, 10c higher; bulls, 15c to 40c lower; cows, 15c to 25c lower; steers, $4.50 to $7; stockers, $3.60; bulls, $3 to $4; cows, $2 to $4.25.

Calves—Receipts, 5932; veals, 25c to 50c lower, closing fully 50c off; buttermilks, 75c lower; veals, $6 to $8.75; few choice, $9; throwouts, $4.50 to $5.50; grassers and buttermilks, $3 to $4.25.

Sheep and Lambs—Receipts, 12,916; sheep steady; best lambs, steady; others, slow; sheep, $3 to $5; lambs, $4.50 to $7.37½; one car extra, $7.50; culls, $4.

Hogs—Receipts, 8741; market a trifle easier; state and Pennsylvania hogs, $8.25 to $8.50.

Chicago Live Stock.

CHICAGO, July 26.—Cattle—Receipts 17,000; market steady to 10c higher; steers, $5.60 to $7.65; cows, $3.50 to $5.25; heifers, $3.50 to $6; bulls, $3.40 to $4.85; calves, $3 to $8.50; stockers and feeders, $3.75 to $5.15.

Hogs—Receipts, 27,000; market steady to strong. Choice heavy, $8.20 to $8.30; butchers', $8.10 to $8.25; light mixed, $7.60 to $7.80; choice light, $7.90 to $8.15; packing, $7.65 to $7.80; pigs, $5.00 to $7.65; bulk of sales, $7.75 to $8.15.

Sheep—Receipts, 22,000; market, 25c lower; sheep, $4 to $5.50; lambs, $6.50 to $7.15; yearlings, $4.75 to $6.

Get Married Any time, but send us your wedding invitations. We have the latest styles, lowest prices, and do best work. Samples at REVIEW office.

WHEN YOU BUY BUY AT HOME.

The Home Merchants merit your support, they are the mainstays of the community. And when you buy of Home Merchants, buy of those who advertise.

To Rent.

After July 4th, 1909, the Corner Store, now occupied by W. P. J. Alexander as a Drug Store. Apply to
12-tf W. H. O'FLYNN.

DENIS GILLEN

NOTARY PUBLIC.

Conveyancing, Fire Insurance.
Money to loan on farm property.
No commission, no valuation fee.
Office formerly occupied by A. A. McDonald.
MADOC, — ONT.

Sand and Gravel

The Crookston Sand & Gravel Company

are prepared to furnish different grades of Ssnd and Gravel for purposes of cement construction, plastering, etc F. O. B. on car at their Gravel Pit near Crookston or at points of purchase as may be arranged.

For terms apply to

The Crookston Sand & Gravel Co.,

Crookston Post office, or Post-office Drawer 1064, Belleville.

Ary person wishing to communicate by telephone, kindly elephone No. 197, Belleville.

Quick Results

May be depended upon from the use of our Want Ads. The births, deaths, marriages and the other Classified Columns are usually included in even a very perfunctory persual of the paper. They are as good for general business as they are for "Help Wanted," etc.

Business Men, Professional Men, School Teachers, Clergymen, Etc.

Use Printed Stationery

It costs little more than the plain—gives caste to your business or profession. We have several qualities of Letter Heads, Note Heads and Envelopes, as well as a full line of Commercial Stationery.
Some Spring or Summer Announcement is wanted—a circular, booklet or dodger—perhaps some Billheads or Statements—Labels or Tags.
Your Printing is what we are asking for—and we can ask for it with good grace, for we do the kind of Printing that pleases fastidious people.

The Review Job Department,
MADOC, ONT.
Let us Figure on Your Requirements

Stock Taking Over

Now For Clearing Out Balance of SUMMER GOODS.

At the end of the Season they naturally divide themselves into three Classes:—

First—Those that can sell themselves.

Second—Those that can be sold.

Third—Those that can be given away!

Our previously low prices shows results, as our stock has been greatly reduced, but still enough lett to make a noise. We do not advertize prices, our goods does the trick.

B. O'HARA

To receive the best

UNDERWEAR SHIRTS
COLLARS TIES
TIE AND CUFF HOLDERS
SUITS both ordered and Ready made, for the least money, call on

R. McGHEE, Merchant Tailor
MADOC, ONT.

OPPOSITE REVIEW OFFICE.